LIVE SEX VOYEUR CAMS - ARE YOU READY FOR REALITY?

We're Young, Hung and Bad!

Badpuppy

ALLBOY SPECIAL
BADPUPPY
NUMBER 7

THE BODY YOU ALWAYS WANTED!

Jason Adonis Gay Porn's Gift From The Gods!

CLICK HERE!

Jason Adonis is an exclusive model of Jet Set Productions

£ 5.99 UK FOR ADULTS ONLY

badpuppymag.com

VOTED ORLANDO'S BEST GAY CLUB!

Where the BOYS are!

Expect To Be Entertained!!

THE NEW

Parliament House

RESORT

www.parliamenthouse.com

DJ ANTHONY

130 ROOMS

THE SOUTHEAST FINEST SHOWS: FRI. SAT. SUN. *The Footlight Players*

Florida Residents Room Rate Special $39.95 Mon - Wed. (Based on availability)

410 N. Orange Blossom Trail - Orlando FL 32805 - 407-425-7571 - Fax 407-425-5881

HomePage

NUMBER 7

GUESTS

24 VIDEO VOYEURS
Behind the scenes at Boys Condo

32 MY BEST FRIEND'S DAD
Fiction story by Frank Decatur

56 BOOKMARK
Gay books for the culture starved.

MEMBERS

2 E-MALE
Letters and answers from fans.

4 DOGGIE STYLE
Who's puttin' on the dawg in gay Hollywood.

52 PORN PUPS
Our picks of the latest videos and DVDs.

68 WEB WATCH
Some hot sites for instant gratification.

70 DOGHOUSE
New fab find Chris shows it all.

GALLERY

6 RAFAEL
Studio 2000

14 FABRICE
www.IMDdvd.com

36 JASON
Jet Set Productions

44 PETER
Raging Stallion

60 GIOVANNI
Studio 2000

72 SERGIO
www.gaymagix.com

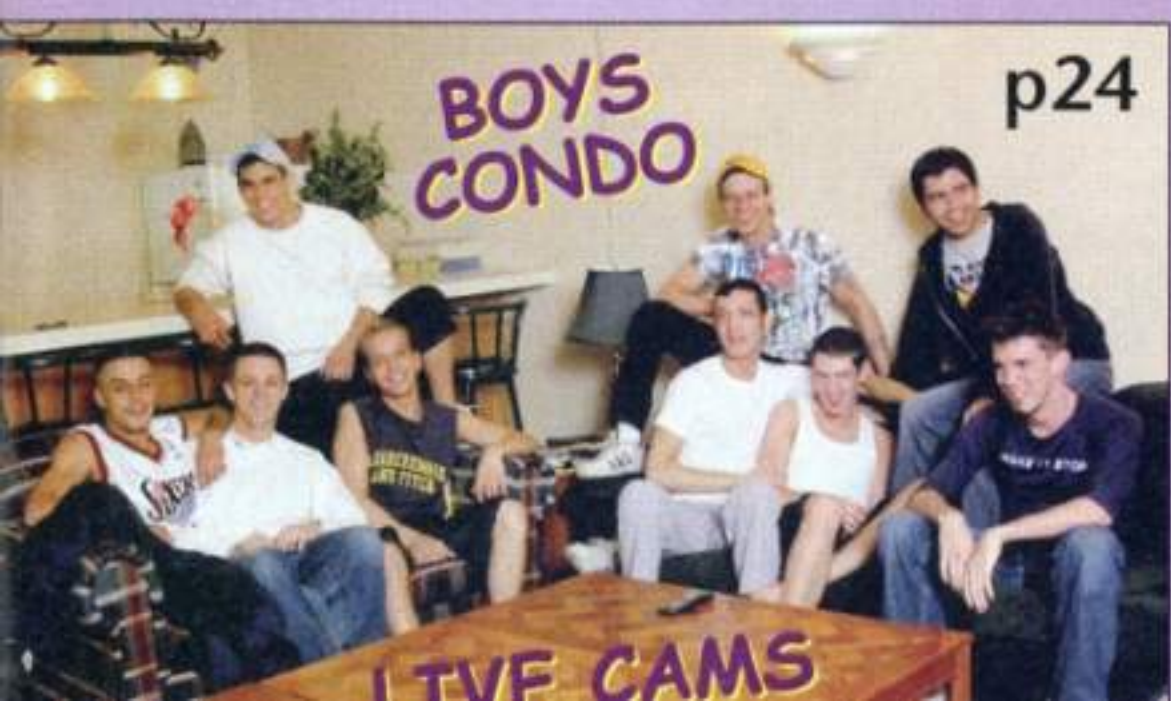

E-Male

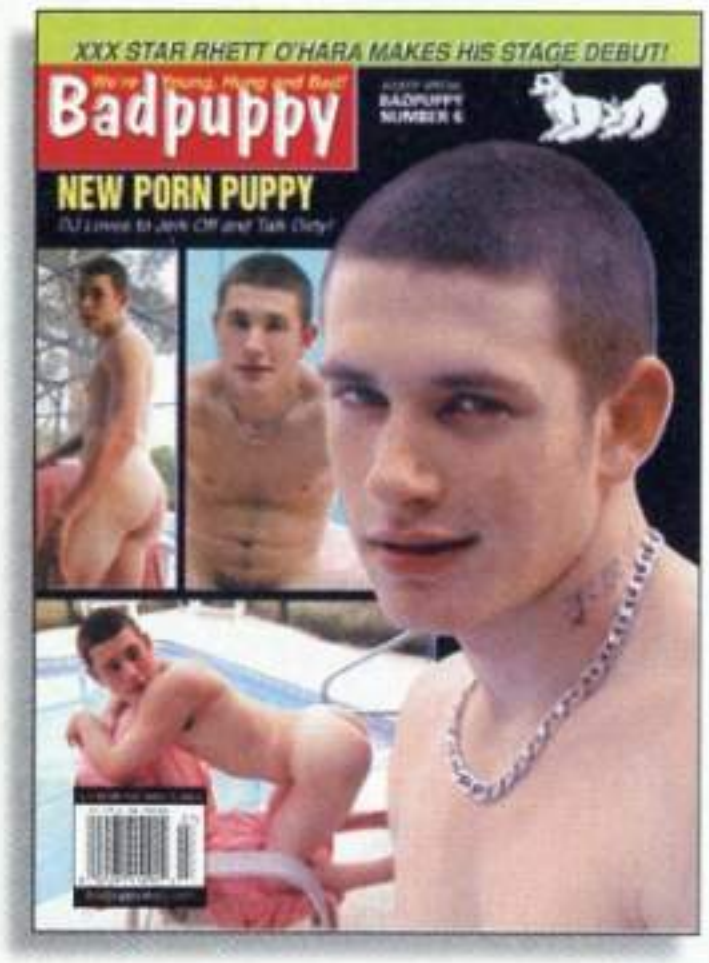

imitations of magazines that don't seem to know what readership they're trying to cater to. I usually find about one guy in each of the other publications that appeals to me cause they're such a hodge-podge of different types (twinks, buff boys, older guys, hairy, smooth...all in one magazine). But BADPUPPY is consistent and your guys are gorgeous! And I love you!—Sam, Brooklyn

D J THRILLS

BADPUPPY:
WHERE on earth did you find D.J. Hammer, your gorgeous hunk on issue #6? Is he making movies? Does he have a fan club? He should. I haven't drooled over a hottie like him in a long time!—Francis, Hollywood FL.

Dear Francis:
Newcomer D.J. can be seen on Soloboys Video #7. See the ad on page 59. He isn't going further than that for now.

PINING FOR NICOLA

BADPUPPY:
Thanks a million for introducing us to boys like Nicola (right), and for featuring the work of William Higgins. These gorgeous hunks prompted me to take a trip to Prague last summer and, sure enough, I found a lot of willing beauties like Nicola and had a wonderful time!—George, N.J.

YOU'VE GOT IT ALL

BADPUPPY
Now that I found your fabulous magazine, I don't have to go buy those other poor

MORE WEB LISTINGS

BADPUPPY:
I like BADPUPPY very much, but how about a big section listing all of the gay sites? Thanks!
—Bob, L.A.

Nicola (BP #6), a Prague beauty.

Nye Willden
Co-Publisher
Editor-In-Chief

Rudy Infante
Co-Publisher
Art Director

Contributors:
Badpuppy.com, Bill Pinyon, Steven Wojcik, Lisa Turner, JC Adams, Jason Sechrest, Maurice DeWalt, Dimas Dexter, Studio 2000, Robert Hernandez, Dink Flamingo, William Higgins, Falcon Studios, All Worlds Video, Pacific Sun Entertainment, Lucas Entertainment.

Editorial, Mail Order, General Advertising, Sales and Subscription Offices:
COLOR INK CORP.
736 NE 72 Street
Miami, FL 33138

Circulation Director
Michael Ryan
305-754-2090

Advertising Sales Representative:
Stephen L. Geller Inc.
Greenwich Office Park, Building #2
Greenwich, CT 06831-5115
office: 203-622-6669 fax: 203-622-8885
advertising@badpuppymag.com

PUBLISHED BY COLOR INK CORP
736 NE 72 Street
Miami, FL 33138
office: 305-754-2090
fax: 305-754-BOYZ (2699)

Badpuppy is a special edition (#7) of ALLBOY (USPS applied for, ISSN applied for) October 2003, Volume 5, #10 is published thirteen times annually (every four weeks) by Color Ink Corp. Copyright (c) 2001 Color Ink Corp. Printed in U.S.A. Distributed worldwide. Return postage must accompany all submissions if they are to be considered for publication and no responsibility can be assumed for unsolicited manuscripts. All rights in letters, all photographic submissions including but not limited to nudes, all drawings, collages or any type of submission whatsoever sent to Allboy, will be treated as unconditionally assigned for copyright purposes and are subject to Allboy's right to edit, comment, title and departmentalize editorially, and will thereupon become the sole property of Allboy, and subject to the assignment, sale or whatever at the sole discretion of Allboy. Payment for unsolicited manuscripts will be made at Allboy's discretion. Any similarity between persons and places is purely coincidental or satirical. All photographs posed for by professional models except as otherwise noted. Neither said photographs nor words used to describe them are meant to depict the actual sexual conduct, preference, performance or personality of the models. Nothing appearing in Allboy may be reprinted or reproduced in any fashion either wholly or in part without written permission by the Publisher. Subscriptions: All copies mailed in plain, sealed envelopes. US and Possessions, APO and FPO - ALLBOY special is $40. for six (6) issues. Canadian and Foreign $60. Subscriptions should be remitted to Color Ink Corp. in International Money Orders payable in US funds. Single copies $10 U.S. and $15 in CANADA.. Notify Subscription Service of Change of Address at least six weeks in advance, include your new address and mailing label from a recent issue. Send to Allboy, Allboy is a Color Ink Corp Trademark, Inc. trademark. All models appearing in Allboy are eighteen (18) years of age or older and sale of this publication is restricted to consenting adults where permitted by law. The purpose of this publication is to entertain its readers as an alternative to sexual contact and is in no way to be misconstrued as establishing guidelines for or as an endorsement of any sexual practices considered a health risk. Allboy assumes and accepts no responsibility as to the nature, origin, product, service or outcome of advertisers and/or their respondents or agents whatsoever. Periodical Postage pending at Miami, FL and at additional entry points. Postmaster: Please send all change of address forms and notices to Allboy, 736 NE 72nd St., Miami, FL 33138. Administrative, Executive and Editorial Offices: 736 NE 72nd Street, Miami, FL 3301.CUSTODIAL: The custodial records required by Federal Law, 18 U.S. Code Section #2257 (a-c) and the pertinent regulations are maintained by Rudy Infante, Custodian of Records - 736 NE 72nd Street, Miami, FL 33018. Allboy Special 7 , Vol.5, #10, October 1, 2003.

PRINTED IN THE UNITED STATES OF AMERICA.

We're Young, Hung and Bad!

Badpuppy Magazine

Subscribe Today!

BADPUPPY Magazine is the first publication to link the world of the internet with a print publication. Published by **Color Ink Corp**, publishers of the very popular **ALLBOY magazine**, the newest and most successful gay publication on the market today, now in it's 3rd best-selling year.

THE WORLD'S LARGEST GAY WEBSITE NOW IN PRINT!

1-800-219-5650

MC VISA AMEX DISC

Gay Owned and Operated

www.badpuppymag.com

INDICATE: ❑ Check ❑ Money Order

Name (please print) (Adults 18+ Only)

Shipping Street Address:
PO Boxes will only be shipped if payment by check or money orders.
PO Box order will **NOT BE TAKEN BY CREDIT CARDS.**

City:_____ State:_____ Zip:_____

Signature:_____
By my signature, I hereby certify that I am over 18 years of age

❑ Send me a subscription (6 issues) to **BADPUPPY MAGAZINE**. I'll enjoy the convenience of reliable home delivery in an unmarked and sealed envelope.
Subscription is $40 in the US, $60 in Canada (U.S. funds only)

SOLD ONLY IN THE USA & CANADA

All credit card orders call toll free 24 hours
No PO Boxes
1-800-219-5650

MC VISA AMEX DISC

Make check or money orders payable to Color Ink Corp and mail to:
Color Ink Corp. C/O BP Subscriptions
736 NE 72nd St. Miami , FL 33138

Photo courtesy of WILLIAM HIGGINS

DoggieStyle

JASONCURIOUS.com

Badpuppy's columnist, Jason Sechrest, gets gabby about the Grabby Awards where he was a host, to other hot happenings in gay porntown.

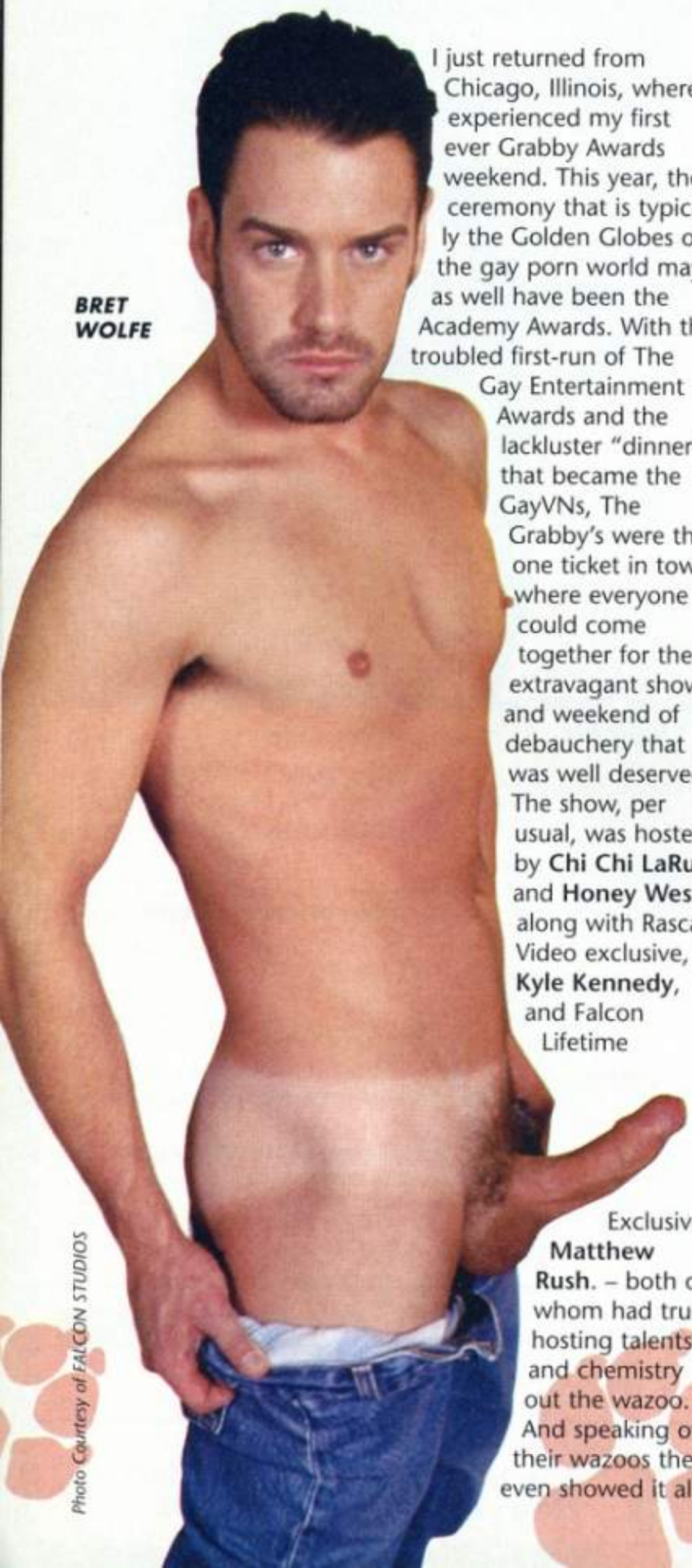

BRET WOLFE

Photo Courtesy of FALCON STUDIOS

I just returned from Chicago, Illinois, where I experienced my first ever Grabby Awards weekend. This year, the ceremony that is typically the Golden Globes of the gay porn world may as well have been the Academy Awards. With the troubled first-run of The Gay Entertainment Awards and the lackluster "dinner" that became the GayVNs, The Grabby's were the one ticket in town where everyone could come together for the extravagant show and weekend of debauchery that was well deserved. The show, per usual, was hosted by **Chi Chi LaRue** and **Honey West**, along with Rascal Video exclusive, **Kyle Kennedy**, and Falcon Lifetime Exclusive, **Matthew Rush**. – both of whom had true hosting talents and chemistry out the wazoo. And speaking of their wazoos they even showed it all off from the stage, flashing from time to time.

The real winner of the evening was slut pup, **Bret Wolfe**, who tied with **Matt Summers** for Best Newcomer of the Year. Both were worthy of the high honor, though to Wolfe it was especially meaningful, as it was his record-breaking tenth award this year. The Grabby's win put Wolfe over the top, beating out **Kurt Young's** previous record as the performer to earn the most awards in their debut year. Atta boy, Bret!

With the exception of hosting the Grabby's official home video, reporting from the red carpet, I spent most of the weekend drunk off my ass and in a series of sexually compromising positions. What footage there is of me sober on the red carpet can also be seen on my official web site, www.jasoncurious.com, as a very special episode of "Adult Undercover."

Also on the site this month is a 50-photo gallery and full report from the set of Pacific Sun's latest **Phil St. John** feature, "Taggers," in which the director helms an eight-twink orgy. The gorgeous young pups playing the delinquents include twink porn faves **Brandon Weber**, **Court Logan**, **Sean West**, and **Cameron Sage**. Being on the set with all of these "sunny delights" was more fun than even I could shake my stick at, and I learned a lot about them that you may not have known!

Brandon Weber is the centerpiece of the orgy scene and there's some confusion as to exactly how the sex will go down. According to Phil St. John, Weber's agent, **Dak King** of Hot Rods Casting, who provided nearly all of the talent for the movie, told him that Weber would be fine performing a double penetration. According to Weber, he was never told and was not prepared to take two cocks up his ass that day, as it's something he's never done before privately or publicly. (Dak King later told me via phone that he had never okay'd a double penetration, so who knows what was up with this?) "You can try, I guess," Weber said nervously. He then walked up to me, nearly shaking, and whispered into my ear, "You can try to fit that big ass table into that hallway over there, but it just ain't gonna fit." ... Anyway, Weber told me that his favorite body part is his cock and we both gushed over how hot his scene was in "Texas Twinks: Highway Hooky," where he takes a huge, thick load of cum all over his face. "You're right, that was a really hot scene," laughed Weber. "That scene wasn't even planned. We just decided to do it. It's one of my favorites, I think."

Court Logan was my second obsession of the day. He was dressed appropriately in sporty hip-hop clothes to match the gang theme of the movie, though he tells me,

JOE FOSTER

Photo Courtesy of "Cocktails with the Stars"

"I would normally wear what you're wearing. That's so cool. I just wear pajamas everywhere unless I'm shooting." So, we already had something in common; morning-wear for everywhere! During his behind-the-scenes video interview for the DVD release of "Taggers," Logan admits he's already fulfilled all of his fantasies and that he is only attracted to men who look and act like real men. He also murmurs under his breath about how he hates doing these "video interview type things." ... Phil St. John hilariously refers to him as "Courtney" throughout the day, even after Court asks him repeatedly not to. The hilarity ensues from the fact that St. John isn't kidding – he honestly just doesn't remember, probably because he honestly just doesn't care. At one point, he is screaming for him to gag on **Bobby Golden's** massive cock, "I want to hear gagging sounds, Courtney! Suck it, you fucking pig! Slut boy, take it!" Cort, dick still firmly in cheek, looks at the man like he's insane and does nothing of the sort.

Ex-marine and bisexual film star, **Cameron Sage**, does most of the fucking, since he's very heterosexual in his private life and not at all a bottom. Sage looks far bigger than I saw him last. He's put on a great deal of muscle and has bulked up. It sets well with him. Unless the cameras are rolling, he remains distant from the rest of the players. He doesn't socialize and is clearly there for one reason only. He wants to get the job done as quickly as possible, which I suppose is kind of hot in a way, if you're the type who likes straight boys. And Lord knows I am!

One thing you can definitely give St. John as a director is his talent for choreographing such an extensive sex scene. He envisions the scene in his mind and then puts each of the performers into place and tells them exactly what to do. Often when a director takes control like this is can come off as contrived or phony. St. John knows what he's doing and it looks good. Ok, it looks hot. ... Ok, I'll buy the movie! And you can purchase it any day now from Pacific Sun's catalog at www.gaymagix.com.

Post Script: Dak King tells me that Brandon Weber never did perform the double-penetration that was to go down that day, though **Lexx Parker**, whom constant readers will remember me introducing last issue, did take two cocks up his tight little pup hole for another scene in the movie. What a dawg!

And speaking of dawgs, Parker is also featured in bulldog **Caesar's** new release "Playing with Fire 3," now available on VHS only at www.allworldsvideo.com. This is Caesar's first collaboration with directrix LaRue in quite some time and as always, they make blue movie magic! Hot off taking second place in a local prestigious bodybuilding competition, Caesar has never looked better in his life and is the epitome of the "muscle hunk." ... In the honorable mentions department, if you can tear your eyes away from Caesar for a second, **Joe Foster** will steal your heart and he certainly steals the show. His two scenes, including his romp with Caesar in the grand finale orgy, are not to be missed! Foster actually gets fucked in this feature, something he's only started to do as of recently at the urging of his friend and director, Chi Chi LaRue. "It still hurts a little, but I'm learning to really enjoy it," he tells me. "I really enjoy flip-flopping now, both in my personal life and on camera. That is the most fun, to me, when you can play both roles."

Finally, as I'm wrapping up this month's column, I had an online chat with that adorable little mutt, **Anthony Holloway**, early this morning, who tells me he's signed with Catalina Video for a three-picture deal. The first movie is currently in production, as he'll be shooting his second sex scene for the soon-to-be-titled starring vehicle later this week. This video will serve as Holloway's first under non-exclusive contract to the company and the first in a new Catalina series, released hot on the heels of his

SCENE FROM "TAGGERS"

role in director **Josh Elliot's** "Rascal Graduation Gangbang." Elliot is also directing Holloway's current picture. Anthony wants his fans to know they can now stay in touch and up to date on his career via his first-ever official web site, www.sexyanthony.com.

Jason Sechrest's daily updated gossip column is available exclusively at our columnist's official web site, www.jasoncurious.com.

Rafael

photos by STUDIO 2000
www.Studio2000video.com

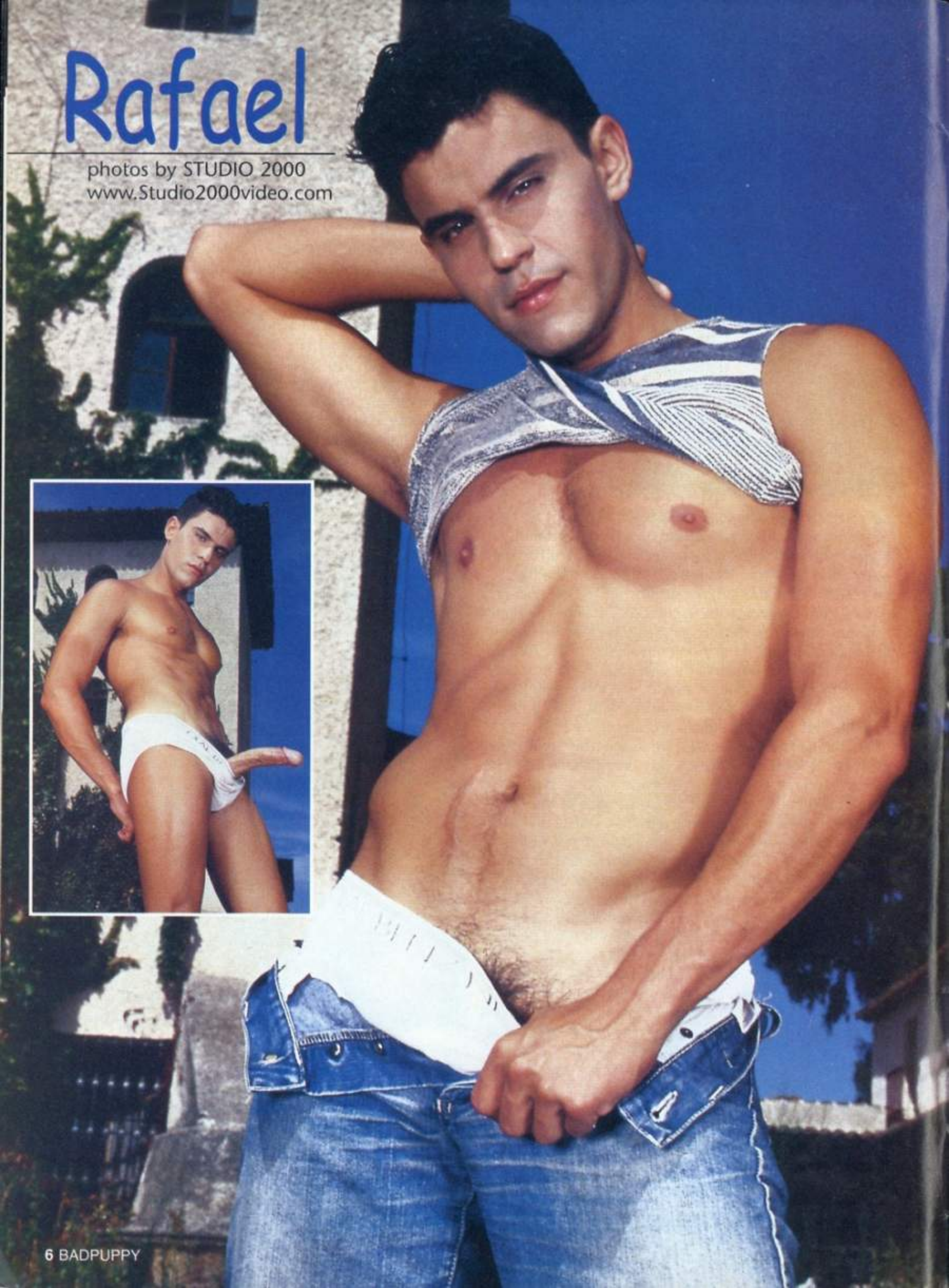

Rafael took gay porn by storm when his first video appeared on the U.S. market. This sultry, beautiful guy was discovered in Spain (although we've heard rumors that he's from Cuba), and he turned out to be not only breath-taking, but one of the hottest performers who have ever graced the television screen. He looks like a satyr with those piercing, black eyes and sensuous mouth, and he fucks like a devil! He's obviously into sex all the way and has no inhibitions whatsoever.

"My first goal when I go to bed with someone is to please him first. If my partner isn't getting off on my fucking him or sucking him (and Rafael can swallow any size dick that's shoved into his face), then I'm not getting off either."

Sexual partners of Rafael tell us that he has spoiled them for everyone else. "When you get fucked by Rafael Carreras," one hot bottom told us, "you know you've been fucked like you'll never get fucked again!"

Don't take our word for it, check out his latest video and see for yourself.

STUDIO 2000 INTERNATIONAL

A JOHN TRAVIS VIDEO

STARRING STUDIO 2000 EXCLUSIVES
RAPHAEL CARRERAS
ANTONIO MARQUEZ
AND 10 SPANISH
SUPER STUDS

SPANISH
UPRISING

FOR MORE INFORMATION CONTACT
STUDIO 2000 • 7510 SUNSET BLVD. #1437 • LOS ANGELES, CA 90046
www.studio2000video.com
SHOT ON LOCATION IN SPAIN

Fabrice

photos by Diamond Pictures
www.IMDdvd.com

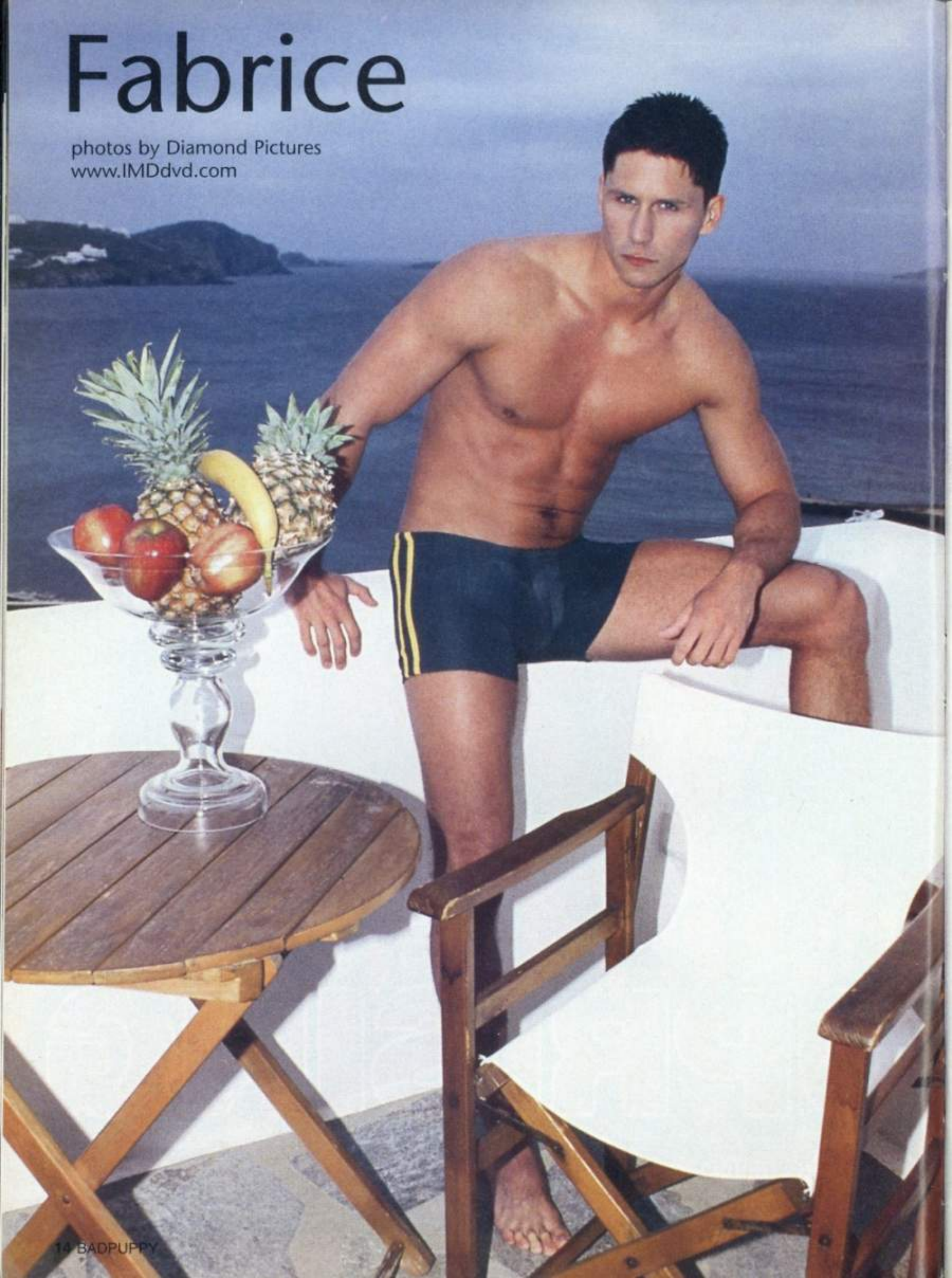

Fabrice admits that he's a little shy in person and often doesn't know what to say when he meets someone, especially if he is attracted to them.

"But what is strange about me is that if you point a camera at me I become the most un-shy guy in the world. I not only feel totally at ease but I get so fucking turned on that I can fuck and suck and rim and do it all for as long as the director wants me to.

"I guess you could call me an exhibitionist or whatever, but what turns me on is not only that there is someone watching and filming me, but the idea that a lot of guys will be pulling their pricks out of their pants and jerking off while they watch me fucking or getting fucked.

"If I meet you outside of a camera's range, I am apt to be sorta tongue-tied until I get to know you better and feel comfortable. Then I can really get into you and we can fuck all night."

Fabrice certainly doesn't look shy in this layout but, of course, he had a camera on him, and a lighting guy and director and crew all standing around watching him as he got hard and hot and posed.

Does he need a fluffer when he is having sex on camera? (a "fluffer" if you don't know, is someone who is standing by to make sure the actor's dick stays hard).

"Heck no, I get hard looking at the camera."

EXCLUSIVE DISTRIBUTOR
1-800-733-3393
949-597-8862 Fax
www.IMDvideo.com

www.DiamondXPictures.com

THIRTEEN OF DIAMOND PICTURES HOTTEST STARS JUST CAN'T RESIST TEMPTATIONS AT THE BATH.

These super-studs and Csaba Borbely have made another sensational masterpiece that Diamond Pictures is proud to bring to the screen. Two full hours of non-stop, action-packed, hardcore XXX action. This video is a must see!

TEMPTATION at the BATHS

Pharoah's Bath House Fantasies

A FILM PRODUCED, WRITTEN AND DIRECTED BY CSABA BORBELY

DIAMOND PICTURES EXCLUSIVE STARS LUCIO MAVERICK, CARLOS BAXTER, FRED GOLDSMITH, RENATO BELLAGIO, FERNANDO NIELSEN • with DEAN EDWARDS, FRANK MILLER, JACK LAUREL, RICK BAUER, SERGIO FOSTER • and Introducing FEDERICO JOHNSON, RAUL MATHEWS, GASTONE PIERCE

NAME

ADDRESS

CITY/STATE/ZIP

PHONE BIRTHDATE mm/dd/yy

EMAIL

• You must be 21 years of age or older to place an order. I understand that this material shows explicit sexual conduct. I warrant that this material will be used for my sole personal enjoyment, and will never let it be shown to minors, or anyone who does not wish to view them. I declare under penalty of perjury that the foregoing is true and correct.

Signature Date

PLEASE NOTE THAT NO SHIPMENT WILL BE MADE WITHOUT YOUR SIGNATURE

For an IMD Video catalog or to order: Call toll free
• 1-800-733-3393
• 24 Hr Fax 949-597-8862
• Send check to IMD P.O. Box 2515 Laguna Hills, CA 92654

❑ Send me a FREE 60 min. X-rated IMD Video Sampler. Select ❑ VHS or ❑ DVD and include S & H fee of $6.00. No purchase necessary.

TEMPTATION AT THE BATHS $59.95 VHS ❑ DVD ❑

SUBTOTAL

($6.00 + 3.00 per ADDL'L S & H)

CA SALES TAX 7.75%

TOTAL

PAYMENT: ❑ AM EX ❑ MC ❑ VISA ❑ DIS ❑ MO ❑ CHECK ❑ CASH

CARD NUMBER EXP. mm/dd/yy

Signature

SORRY, BUT WE CAN'T SHIP TO AL, IN, KY, OR AND DE. VOID WHERE PROHIBITED BY LAW

you'll *get* more without *paying* more!

four hot new guys everyweek in five different catagories...the most available online!

1000's of video clips to download or watch online and updated daily!

over 500,000 xxx male images including models, video reviews, galleries and more!

PLUS We give you access to over 100 additional websites with your Badpuppy userID!

CUM SEE FOR YOURSELF WHY WE ARE THE WORLDS LARGEST GAY ADULT WEBSITE

WWW.BADPUPPY.COM 321-631-9500

BADPUPPY

THE INNOVATOR! Continuously Online Since 1995

like to watch?

satisfy the voyeur in you with
thousands of hardcore video clips!
get up close and personal with
hot man to man sex that'll
make you cum!
WWW.BADPUPPY.COM

The Best In Live
And Streaming
Video Sex!

BADPUPPY
EXCLUSIVE
SHOWGUYS.COM

a video sex fantasy

Badpuppy

Got What It Takes?
PROVE IT!

Do you have that Athletic, Collegiate Look?
Do you have a body to die for and would like to show off?

Be A Badpuppy Model!

Nude male modeling opportunities now available at Badpuppy!
Give us a call toll-free 1.800.219.5650
or visit us online at http://www.badpuppy.com/model.
You must be at least 18 years of age to apply.

photographer and model scouts wanted

Video Voyeurs Are you ready for reality?

by Colin Ashby

The Internet has brought us all so many new opportunities for meeting people from all around the world. The term 'Global Village' has come to describe this interconnected world and all of us who take the time to meet and befriend men that we may never have had the chance to meet otherwise.

One of the greatest developments of this interconnectivity has been video conferencing, being able to see live images of the person

with whom we are talking. With everything from Plug and Play web cams to top of the line remote controlled studio quality video cameras, more and more people than ever before are getting together to 'chat' online .

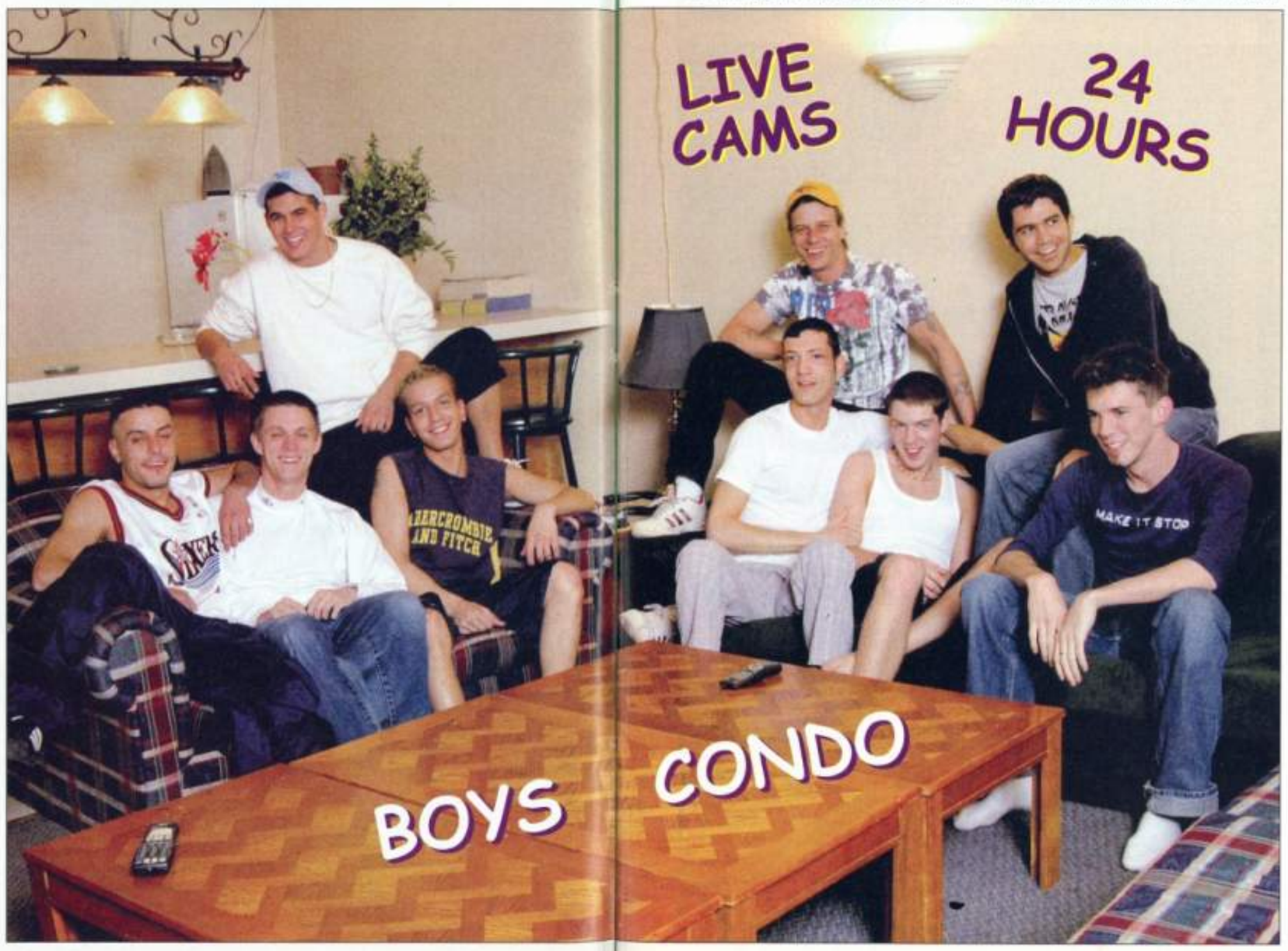

This new technology has also allowed us to indulge our exhibitionistic and voyeuristic tendencies safely from the security of our home. Today, there are people who live every aspect of their lives in front of a camera, broadcasting it for any-and-all to see. And there are thousands who regularly tune in to watch what's going on in their lives.

One such place on the web is called BoysCondo. In this custom-built condo, up to 18 young, hot gay guys live, eat, sleep and have sex on camera 24-hours a day for the pleasure of their voyeuristic audience. Recently we had a chance to visit BoysCondo, to go behind the scenes to meet the boys and talk with them about living their lives so publicly. Well, we jumped at the opportunity.

At the entrance to the BoysCondo space is a sign that is really the only outward clue to its presence. And we've all seen these types of signs on buildings throughout cities across the world – Area Reserved for Condo Residents and their Guests. But crossing that threshold made all the difference. Waiting in the living room were 9 of the current Condo residents, Todd (the longest resident), Ronnie, Jake, Liam, Dean, Justin, Desmond, Damon and the condo's newest resident, Carlito. They welcomed me and were very open and honest about their lives online.

"I've lived here for almost 3 years," says condo veteran, Todd, proudly. "I was the first addition to the condo after it launched with the original 5 condo boys in September 2000. I was number 6 in the door a month later and just haven't wanted to leave since. I keep getting the better rooms and I'm still having a great time."

Carlito, who had moved in only 2 days before our visit was excited about his new adventure. "The guys have been great to me so far. I'm still learning the ropes but I know I'll fit in." When asked about any specific initiations that he'd have to go through, there were a lot of sideways glances between the boys but no one wanted to comment, although there were many more smiling faces than before.

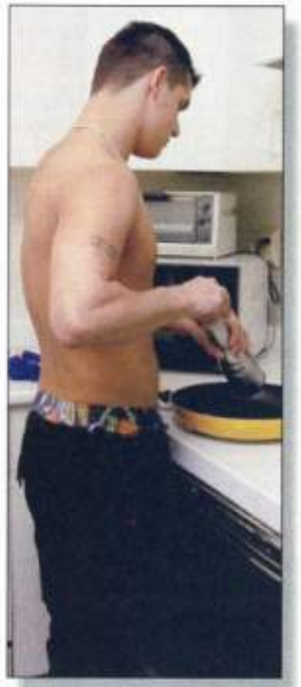

Love has even taken root in this most public of forums. Damon and Hunter met when Damon moved into the condo 6 months ago and the two fell in love. "I chose Hunter and moved in with him

because I wanted a nicer room," says Damon, tongue in cheek. "But seriously, it's going great with us," he continues.

What is becoming clear is that bedroom selection is a kind of currency within the condo. People trade and negotiate for specific rooms and yes, even roommates. Since nearly all of the 6 bedrooms are shared, the size of your particular bed (twin vs. double) as well as the number of roommates (single to quadruple occupancy) now denotes your status within the group.

I wanted to know about the group dynamics here in the condo. Many of the guys including Jake, Carlito and Desmond are from large families and found it easier to fit in than others. Justin, with only one sister has found it more challenging. "I've lived here for about a year now," he says, "and it was culture shock for me when I first got here, but as long as you are able to be social with everybody, you can survive, otherwise your stay tends to be a short one."

"It's kind of like living in a fraternity house," chimed in Carlito, "except you get laid more often."

That comment sparked a free-for-all debate on the merits of living in the BoysCondo. From among all the laughter and private jokes being shared, it's very obvious that these guys really do like each other and their warmth and affection is contagious.

Jake is the resident cook for the condo. He is studying culinary arts in school and has been earning credit for his co-op program while here in the condo. "My instructor would come in every so often to evaluate me here in the condo. It's been very surreal," say Jake. "My co-op is done now and I'm moving out in a few days. I'm moving back home. I've lived here for the last 5 months so it'll be a bit of culture shock going back to the family rules," he continued.

Jake's departure will leave the condo without a chef. When asked who will step up and take over the position it's apparent that most of these guys have trouble boiling water. The guys nominate Justin to the job but he's not sure if he wants the responsibility, especially with summer coming on. Dean says he can make sandwiches, Desmond is infamous for his tuna melts and although Liam says he can't really cook, given the choice of cooking or doing dishes, he's willing to try his hand at cooking.

The chef is responsible for making one meal a day, usually dinner, but since these guys are all on staggered shifts, they do not all sit down together for that meal. Chef usually tries to make something that can be reheated as required. But fear not.

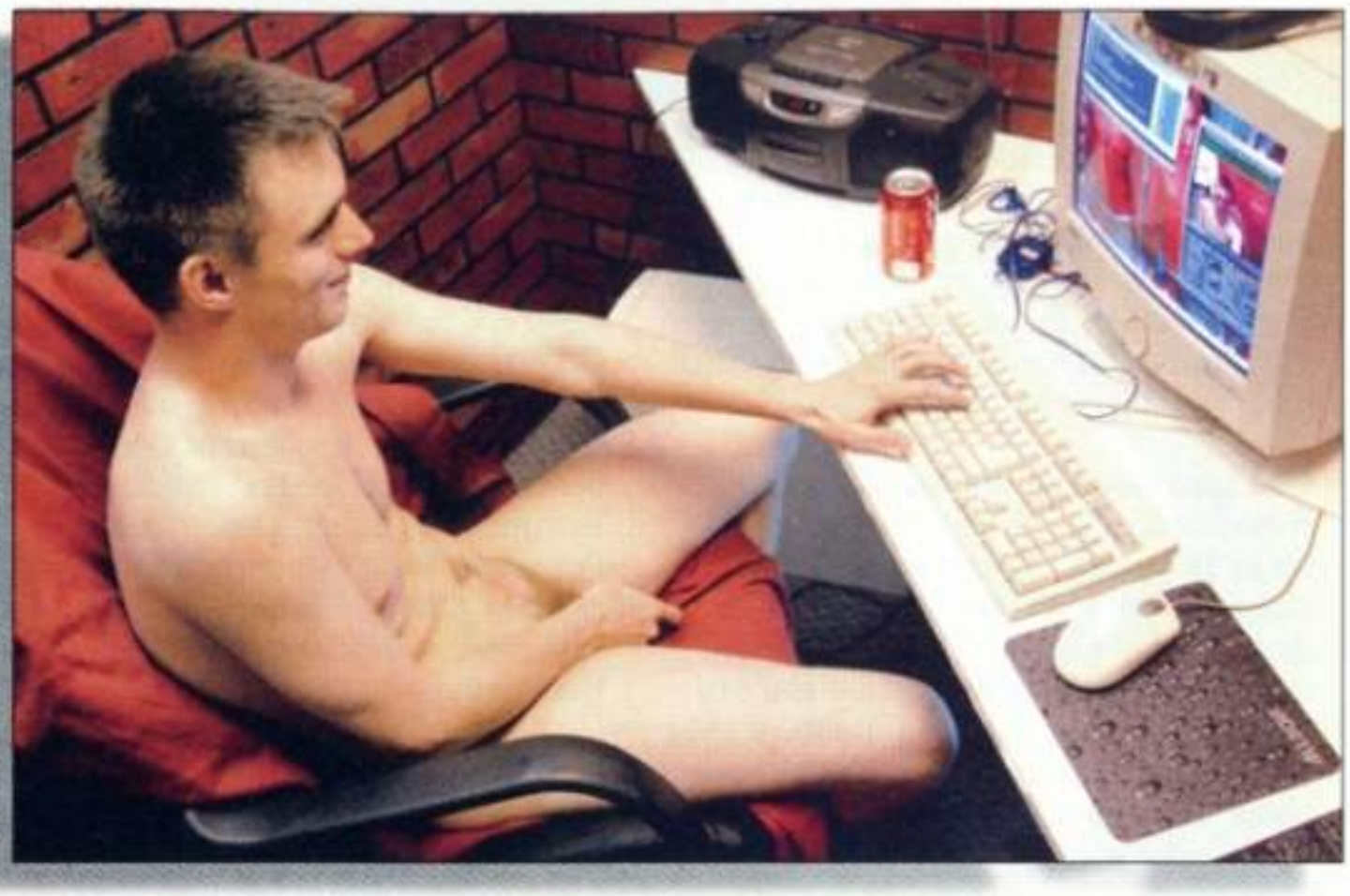

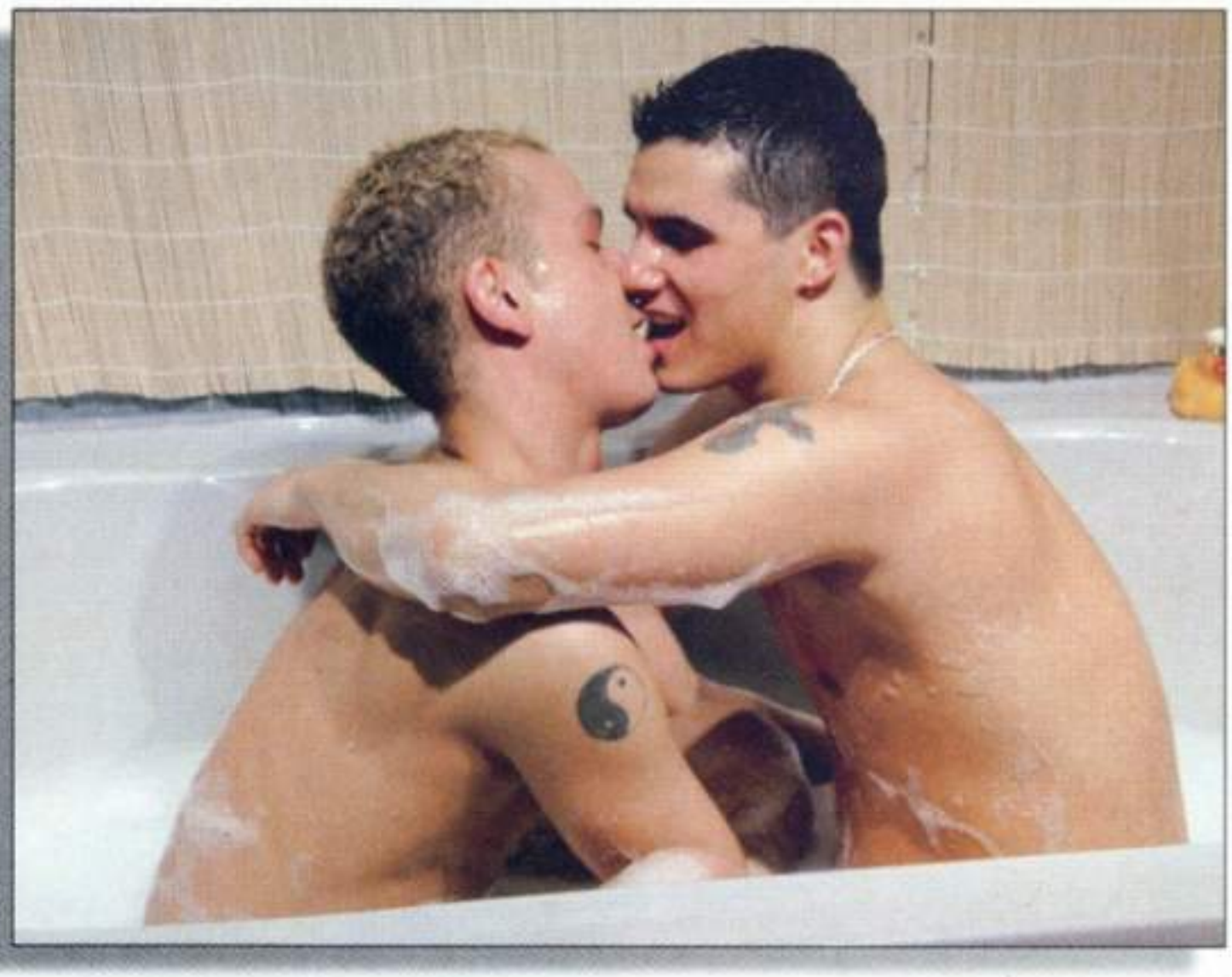

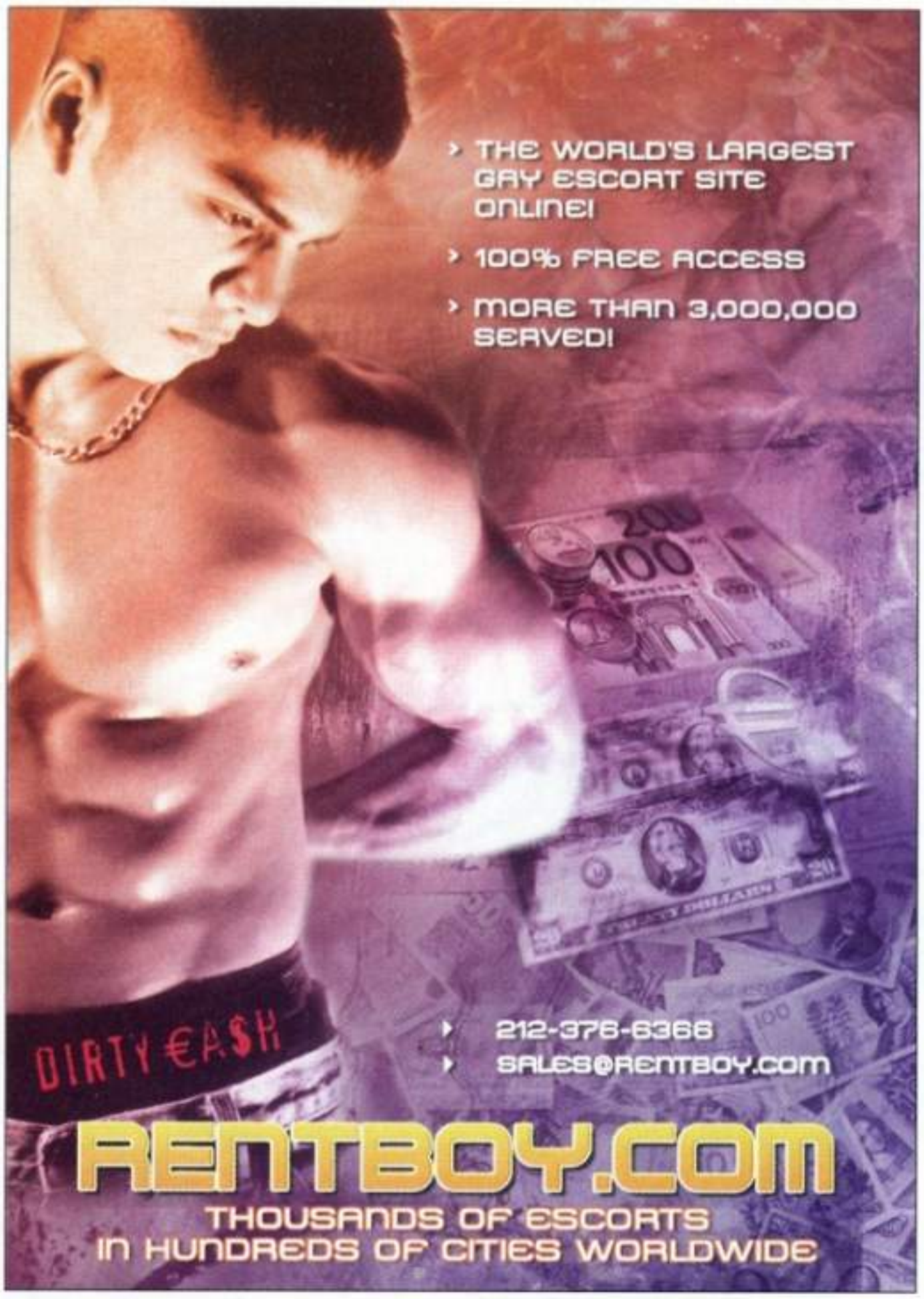

The boys will not starve in the absence of a chef. They all have the run of the kitchen and can whip up anything that they feel like, at any time. And the pantry is always well stocked. In fact, groceries are delivered several times a week to ensure freshness.

"What we need is Alice, from the Brady Bunch," states Dean. "I think I'd like it if we had Alice too," agrees Desmond. "No, we need Genie," states Liam, obviously still looking to get out of cleaning duties.

"But I really think we should get a butler…Mr. Belvedere…just because I want to see the look on his face when he opens the door to condo-chat and sees one of us jerking off," say Desmond, emphatically. The place erupts in laughter, yet again.

So what is it like living with 37 cameras and microphones watching and listening to you all the time? "You're aware of them at first," says Ronnie, who has lived in the condo on one previous occasion. "After a few days you forget they're there and just go about your life. Sometimes in Condo-chat a chatter will remind you of something he saw you doing and then you think to yourself, 'forgot about those cameras, again'." "We've all got busy schedules in the various online rooms and you really just forget that you're online here at home all the time."

For most of the Condo residents, this is their full-time job. They make regular on-line appearances in Condo-chat as well as in Men of Steel's other services, like Our Guys and Flirt4Free but some, like Jake, are students and go out to classes regularly. "We can come and go as we please," states Liam. "We're not prisoners. We just happen to work from home. Hey, it saves on commuting. We all go out pretty often, with other condo boys or with other friends and family. This is like sharing a house with your friends…there's always someone around who'll go out with you."

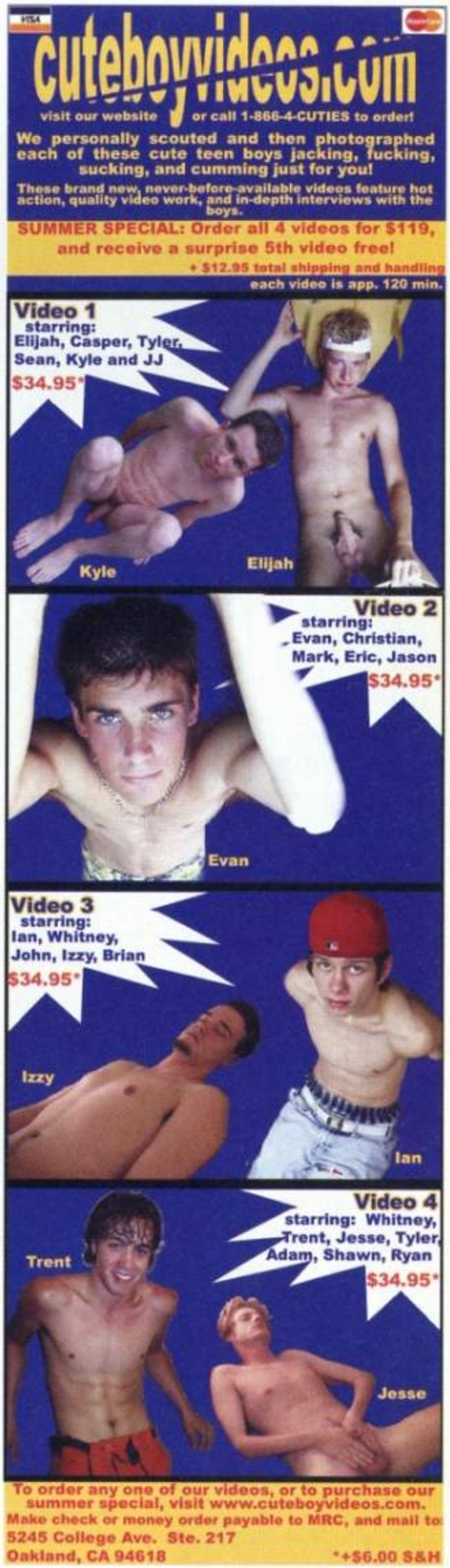

So what happens if you meet someone, can you bring him back here? "Oh, sure, as long as they're at least 18 and know what they're getting into. They have to fill out a release form, saying that they understand that they're going to be on camera, but that's about all," says Desmond who met former boyfriend, Stewart, outside and moved him into the condo with him. Several others chime in that it has been a real turn-on for some of their dates; they got to be online just for one night.

So how does one come to live at the BoysCondo? Well, if you're between 18 and 29 and are considered personable & attractive, and have an exhibitionistic streak in you, you can apply online at the BoysCondo website (www.boyscondo.com). You'll need to submit some recent pics as well. The guys at Men of Steel will then evaluate all of the applications and will call or email you for a follow up conversation. If there's room in the condo and your personality seems to fit with the current condo residents, then they may extend you an invitation to move in.

So what is the future of voyeur sites like BoysCondo? As technology improves and more and more users connect to the World Wide Web with faster and faster connections, the future looks bright. Human nature, being what it is, ascribes a perverse joy to watching others living their lives from a distance. And with an ever-changing mix of personalities within the BoysCondo, these voyeuristic tendencies will be fulfilled for years to come.

In an age that prizes reality television, what can be more real than sites like BoysCondo? There are no scripts, no pre-determined outcomes, and no guaranteed happy endings. This is reality, live, raw and uncut. And that's how it should be. BP

the hottest boys on the web

boyscondo montrealboys live
boy peep dog gone video video dorm
prague buddies ourguys squirtz
rainbowmag malevideo

MEN OF STEEL INC., PROUDLY GAY OWNED & OPERATED

The Squirtz Video Series!

The web's most popular photo/video feature is now available on VHS. The "Squirtz Video Series" gets up close and personal with so many hot young beautiful men, you won't know where to start! Visit our store at:

squirtz.com

BADPUPPY BACK ISSUES

issue #1

issue #2

issue #3

issue #4

issue #5

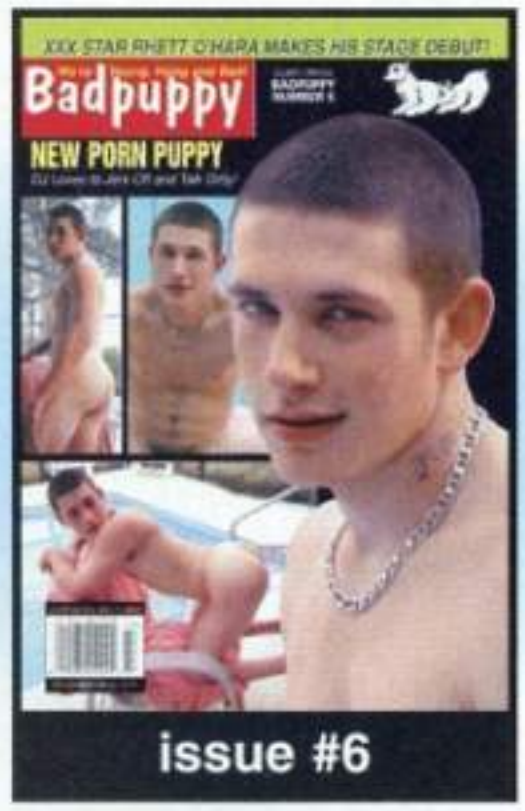

issue #6

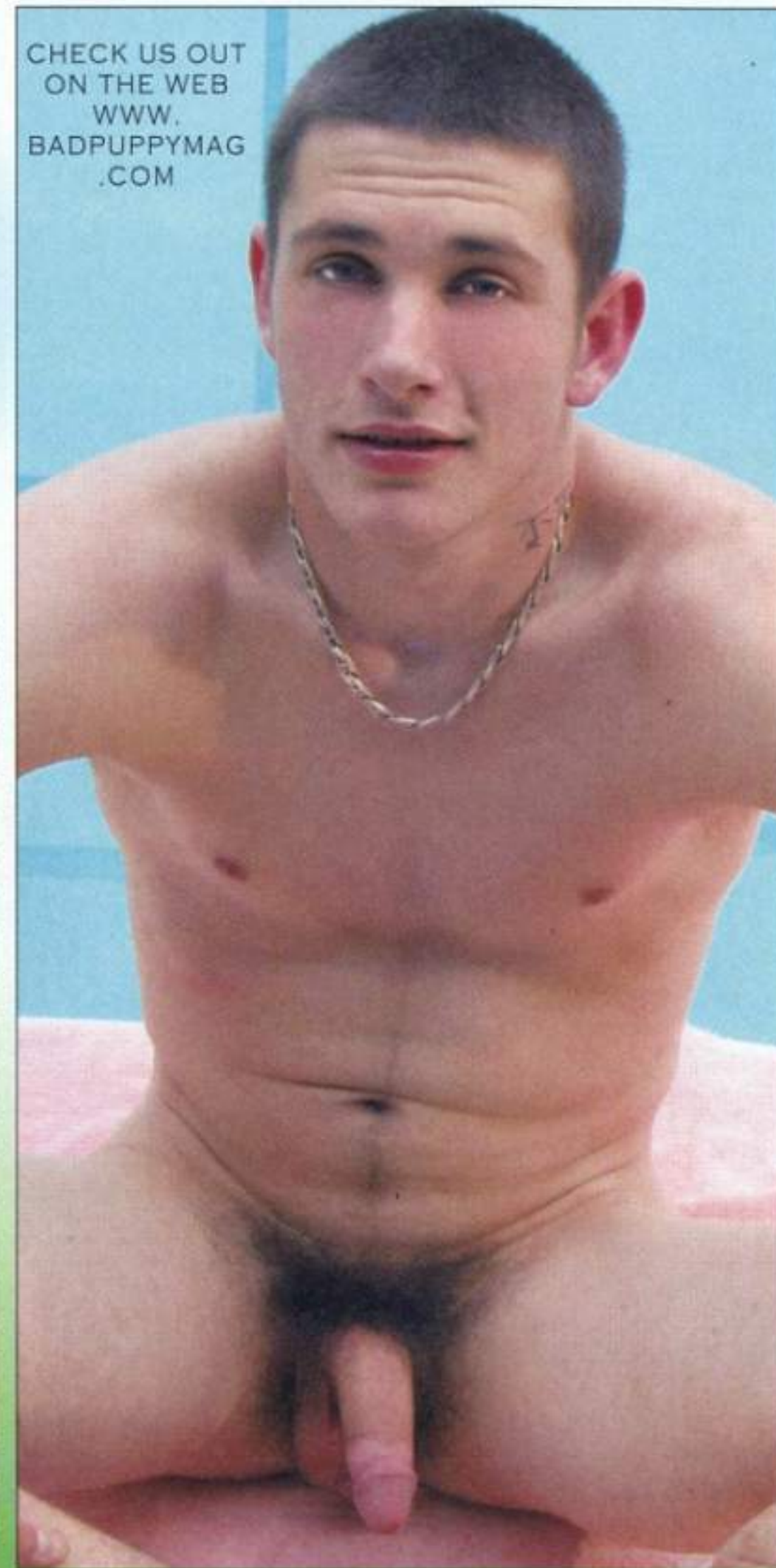

Photo courtesy of soloboys.com

INDICATE: ❑ Check ❑ Money Order

❑ #1 ❑ #2 ❑ #3 ❑ #4 ❑ #5 ❑ #6

Name (please print) (Adults 18+ Only)

_____

Shipping Street Address:
Shipping and billing address must be the same on Credit card orders.

_____

City:_____ State:_____ Zip:_____

Signature:_____
By my signature, I hereby certify that I am over 18 years of age

❑ **Yes, I'd like to receive back issues of BADPUPPY. I'll enjoy the convenience of reliable home delivery in an unmarked and sealed envelope. Back issues are $10 each in USA, $15 each for CANADA orders. (U.S. FUNDS ONLY) S+H included. Sold only in USA and Canada.**

All credit card orders call toll free 24 hours

1-800-219-5650

Make check or money order payable to Color Ink Corp and mail to: **Color Ink Corp. C/O Back Issues**
736 NE 72nd St. Miami , FL 33138

CUM TO WHERE BOYS MEAT BOYS!!

ABSOLUTELY THE HOTTEST ALL-MALE SEX TAPES: SEE BEAUTIFUL, ERECT, LUNGING THROBBERS SUCKED & FUCKED BY SEXY HARDBODIES; BARELY LEGAL PRETTY BOYS SPREAD THEIR FIRM BUTT CHEEKS; CONSTRUCTION WORKERS DRILL DEEP; PASSIONATE DEEP-THROATING; INTENSE CLOSEUPS OF ASS-RIMMING & REAMING; GROUP ANAL... THERE'S SOMETHING TO PLEASE EVERY MAN IN THESE VIDEOS, & PLEASE HIM THE WAY ONLY ANOTHER MAN TRULY CAN.

EVEN THE BOXES ARE HARDCORE!

G-01 PRETTY BOYS
Angelic faces, smooth chests and explicit sex – Pretty Boys is packed, beginning to end, with nonstop cocksucking, ass-fucking action! Cute, barely-18-year-old boys are introduced to anal, and they fuckin' love it! Innocent eyes stare at the camera during sloppy blowjobs. You'll watch this one over and over! **4HOURS**

G-02 STRAIGHT MEN SUCK DICK TOO
They said they were straight. Now they're caught sucking gay cock on videotape! Spit-slick boners jammed balls-deep in very fresh meat, including European new-cummers. Uncensored ass-licking at its very best. Tell me this; if they're straight, how did they get to be so goddamn good?! **4HOURS**

G-03 I LOVE TO LICK & EAT HIS ASSHOLE
Butt worship is the sexiest sexual act on earth. Our opinion only, but we'll bet you a good butt-licking you'll agree after watching this anal feature. Extremely hardcore. Beautiful men push their tongues all the way up tightly puckered bungs – an inch? Two? No... deeper. **4HOURS**

G-04 ROUGH NECKS
Rough and tough bad boys take on any and all cummers for aggressive, no-holes-barred, XXX fucking. Nasty bum-slamming. Throat-stabbing blowjobs. Nipple-biting. These boys are just plain mean. Do you think you can handle them? "Cum for me, bitch." **4HOURS**

G-05 BANGING IN BLUEJEANS
All-American hardworking musclemen demonstrate how they like to spend their free time. Five-way anals! Group blowjobs. Hard manual labor. The men look so good in their skintight bluejeans – denim melding to delicious buttcheeks – they look even better out of them. **4HOURS**

G-06 PUBLIC VOYEURISM
You like to watch. We'll give you something to look at – like an all-stud back-alley orgy, gushing facial cum-shots and more hard cock meat than you've ever seen on one tape! Nasty nonstop oral and anal orgies! You like to watch. These buff boys like to show off. **4HOURS**

G-07 THERE'S NOTHING LIKE A DICK IN MY MOUTH
A pulsing throbber slides over your tongue and pushes back to your throat, fills your mouth so good; balls slap against your chin – you use sloppy suction and plenty of tongue. No, there's nothing like a dick in your mouth, nothing like nut-draining blowjobs – and we've got plenty of them! Tag-team blowjobs, too! **4HOURS**

G-08 EXTREME ANAL ASSAULT
Powerful ass-fuckings you have to see to believe. Huge – "Oh, my God, that's never going to fit!" huge slammers jammed into tiny pink-brown rosebuds. Massive insertions! Lucky boys. Lucky you. This video is aptly titled: Extreme Anal Assault. **4HOURS**

G-09 YOUNG MEN IN LOVE
Do you remember your first time? Your first blowjob? The lust you felt when he licked your ass? Relive those wondrous moments, that incredible sex, with these young, barely legal lovers. Many have never appeared on tape before, and they fuckin' sizzle! Remember your first anal orgasm? **4HOURS**

G-10 HARDCORE GAY HABBITS
Uncensored and graphic! Hardcore Gay Habbits delivers circle jerks, group anal, hard-hitting macho men, butt lunches, cum facials, no-condom fucking... Nasty and sometimes plain old perverted. The men are so horny, they're out of control! For hardcore sex enthusiasts only. **4HOURS**

G-11 18 DREAMS CUM TRUE
Young, teenage homosexuals, barely legal, are finally allowed to play with us on videotape. Featuring luscious lovers with soft skin, smooth bodies and hard fuckin dicks. They're nipple-biting, doe-eyed wild boys – and they'll do anything to please you. Just watch them bend over. **4HOURS**

G-12 ALL-AMERICAN MEN
The most attractive, sexually active men in the world are All-American! Packed with grade-A beefcake, this tape teaches love American-style: frenzied nut-sucking, passionate butt-balling and ass-loving three-ways. Featuring muscular studs so proud to be born in the USA. So proud to be gay! **4HOURS**

mail to: **B&B BAILEY** Dept. BP#73 PO Box 571838, Tarzana, CA 91357-1838

Please send the item(s) indicated:

☐G-01 ☐G-02 ☐G-03 ☐G-04 ☐G-05 ☐G-06
☐G-07 ☐G-08 ☐G-09 ☐G-10 ☐G-11 ☐G-12

☐ *The Doctor's Own* **E-Z VAC PENIS ENLARGER $39.95**

PAY ONLY $19.95 FOR THE FIRST VIDEO:
All additional videos $7.95 each!
Check one:

☐ANY 1 for	$19.95	☐ANY 7 for	$67.65
☐ANY 2 for	$27.90	☐ANY 8 for	$75.60
☐ANY 3 for	$35.85	☐ANY 9 for	$83.55
☐ANY 4 for	$43.80	☐ANY 10 for	$91.50
☐ANY 5 for	$51.75	☐ANY 11 for	$99.45
☐ANY 6 for	$59.70	☐ANY 12 for	$107.40

I ENCLOSE:
☐CASH ☐CHECK ☐MONEY ORDER
☐VISA ☐M/C ☐AMEX ☐DISC

POSTAGE/HANDLING:
PLEASE ADD $3 PER ITEM (maximum $9)
FOREIGN ORDERS ADD $5 PER ITEM

TOTAL PURCHASE.....$_____
POSTAGE/HANDLING.....$_____
RUSH SERVICE ADD $2 EXTRA.....$_____
TOTAL ENCLOSED.....$_____

Credit Card #_____ Exp. Date_____

Signature X_____ Date_____

SIGN & DATE (REQUIRED FOR ALL ORDERS): I am an adult, 18 years or older, and believe the material I've ordered is within the standards of the community into which I'm having it shipped.

Name (print)_____

Address_____

City/State/ZIP_____

My Best Friend's Dad.

Brad had waited a long time for this moment, when Juan would take him in his arms. But when he saw his Dad watching them, all hell broke loose!

"Did you ever have a blow-job?"

"What kind of question is that?" Brad asked his best friend Juan as they sat at the fountain on the campus of a Florida university.

"Like, did your girlfriend ever give you head? I'm just curious."

Brad looked at Juan who was looking down at the ground, his handsome features in repose, and his long, black eyelashes obscuring his brown eyes.

"Yeah," Brad muttered.

"Tell me about it. I tried to get Debbie to go down on me last night and she totally refused. Like, man, I am so over these fuckin' chicks who won't put out. She keeps tellin' me she's a virgin and wants to wait until marriage to fuck, but the bitch won't even go down on me. She wouldn't even jerk me off like she does sometimes, the cunt."

Brad just muttered an intelligible "uh, huh," but he felt the way he always did when his Cuban stud friend started talking about sex. His head started to spin and his palms got sweaty and his knees weak.

"You wanna go swimming?" he asked, grabbing his books and standing up. He had to do something.

"Yeah, at your lake?"

"Sure, where else?"

Brad lived in a big, two story house which bordered on a beautiful, small lake. They lived in the middle of the state of Florida and beaches were miles away, so that's why Brad's dad had bought a home on a lake.

When they got to Brad's house, after a short walk during which Jose kept talking about how horny he was and what a bitch his girlfriend was and Brad kept trying to change the subject. He had a girlfriend, too. Her name was Terry and she was pretty but kind of cold and although they'd kissed a few times, the subject of sex hadn't even come up. Brad wasn't that interested even though he was constantly jerking off. He didn't really admit it but when he did, he always thought about Jose and the time his friend had grabbed him in the shower from behind and began dry-humping his ass while they were fooling around. Brad had almost fainted that time, with Jose's big, half erect cock rubbing against his crack. Brad had to grab a towel to cover his dick which had sprung to attention…a potentially humiliating situation, even though they were the only two in the showers at the time.

"Let me see if I can find some bathing trunks," Brad said as they walked up the long driveway to the big, white house.

"Fuck it, why bother?" Jose said. "Like we've seen each other bare-assed before."

Brad's heart thumped in his chest. His palms began to sweat as they stood by the water's edge and took off their clothes, obscured from the house by thick, lakeside cattails, sea-grape and other bushes. He couldn't help watching Jose's muscles rip-

ple as he pulled off his T-shirt and he tried to avert his eyes when Jose pulled off his jeans, revealing that he wasn't wearing underwear and also that his fat, uncut cock nestling against two enormous balls was huge. He had a hairy chest with only a small "V" of jet black pubic hair framing his dick. When he bent over to take off his sneakers, Brad caught a glimpse of his hairy asscrack dividing two solid, bronze, muscular ass cheeks.

He quickly dropped his own clothes in the grass and ran to the water's edge and dived in. He didn't want Jose to see his semi-hard-on even though he knew his dick was a big one.

Jose soon joined him and the first thing he did was grab Brad around the waist, lift him up out of the water and then fling him down, submerging him. Brad gulped a mouthful of water as he sank, coming up a second later sputtering and wiping his face.

"Prick!" he shouted, laughing and grabbed Jose around the waist, trying to submerge his friend, but Jose was incredible strong and braced himself so that Brad hung onto him struggling to loosen his friend's resistance.

Finally, he gave up, panting, and the two boys stood there, Brad with his arms around Jose's waist and Jose with his hands on Brad's shoulders. They stood there looking into each other's eyes and suddenly they both knew that something was happening. Jose dropped his head onto Brad's shoulders and they stood there, motionless in the water. Then Jose's hands began to move down over Brad's shoulders, down his arms, down to his hips and then he took hold of his friend's asscheeks and pulled him to him and then he raised his head and their faces were an inch apart and then their mouths met and they softly kissed.

It was like the bursting of a dam…and their emotions cascaded in a torrent and their lips began grinding together…a contest of who would devour the other. Jose began kneading Brad's asscheeks as one hand moved into the warm valley and down to the puckered hole. A finger inched its way into Brad's butthole as he moaned between their crushed-together lips.

"Let me fuck you," Jose growled as he plunged a finger into the hot tunnel of Brad's ass.

"No…wait…."

Jose turned Brad around and his now rigid, humongous cock slipped between the smaller boy's legs and almost lifted him in the air as Jose tried to aim his rigid shaft into Brad's hole….

"Oh, fuck, man…Oh, I've wanted to fuck your beautiful ass for so long…."

And it was then that Brad saw a figure standing in the bushes, watching them.

IT WAS HIS FATHER!

"Oh, my God!" Brad moaned and the rest was total chaos as the boys scrambled out of the water and groped for their clothes as Jack Miller strode toward them.

"Brad!" his father almost shouted. "Get into the house immediately and go to your room. I'll deal with you later! And you, you….whoever you are. Get your clothes on and come with me!"

Brad felt hot tears running down his cheeks as he hurried up the long green expanse of lawn to the house, not raising his eyes, not wanting to risk looking at his father. He felt so awful! At that moment he wanted to just die, or disappear forever. But he trudged up the stairs and into his room, closed the door and locked it and then lay down on his back, staring at the ceiling…not knowing what to do or think. What a horror! My, God, to be found out like that…what would happen? What would Jose do? Maybe they could run away…maybe, worse, Jose would never speak to him again because the humiliation of this experience would be too much to bear.

And shit, he thought, we didn't even get to fuck!

Meanwhile, Jose followed Mr. Miller into the house…sheepishly bowing his head. His face felt white-hot and his ears burned and his heart felt like it would leap out of his chest. He followed Mr. Miller into his study.

"Close the door, young man."

10DollarVideo.com

Over 6,000 VHS and DVDs for only 10 Bucks Each!

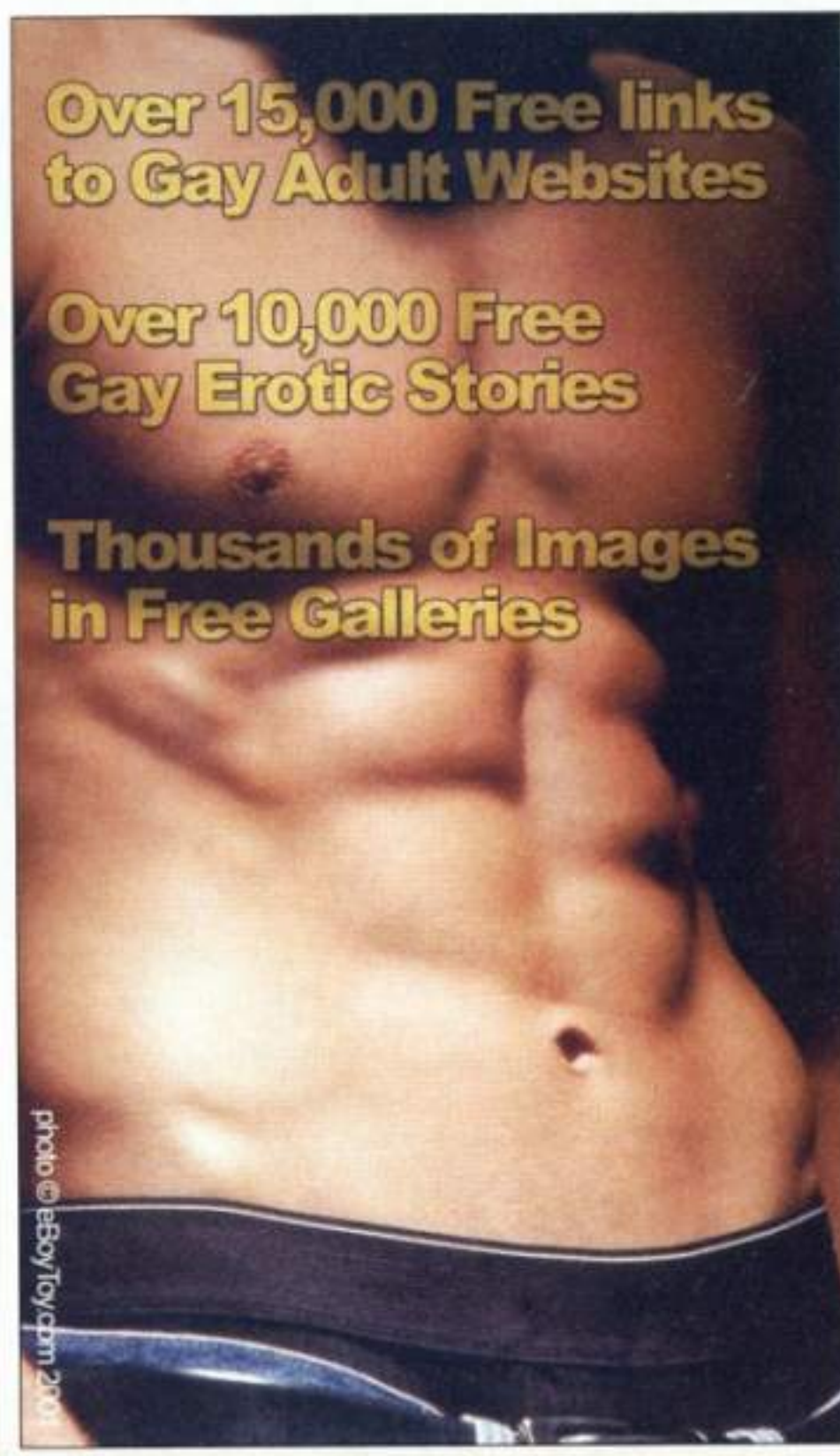

MenOnTheNet.com

Jose closed the door quietly and then walked over and sat down in the leather chair Mr. Miller pointed to.

"So…" Mr. Miller lit a cigarette. "Care to tell me what's going on with my son?"

Jose looked up into the older man's stern face and then bowed his head again.

"Well, sir. I know what it looked like, but I swear, nothing happened….we was just playing around and things got…."

"Oh, just a little carried away…that it?" His voice was rough and deep and threatening.

"Yeah…nothing like that has ever happened before, sir…I swear."

"Oh, really. Then you're telling me that you and my son have never had sex before? I find that hard to believe."

"I swear it, sir. Please believe me!"

"You mean to tell me that you and my son…two handsome, virile, sexy young men have never had sex with each other?"

"No sir, no, we haven't. I have a girlfriend…"

Mr. Miller laughed derisively. "A girlfriend? Some girlfriend if she can't keep you satisfied. You were trying to fuck my son".

Then he was quiet for a long time, staring at Jose who was feeling more and more like dying.

"Tell me, young man," Miller finally said, "are you and my son lovers?"

"Oh, no…no…I'm not sure I even know what that means."

"Well, in that case, I don't suppose I need to be too concerned about my son's virginity…" and he got up from his chair and walked over to where Jose was sitting and stood in front of him.

"Young man, I need to tell you something. A long time ago I, too, had feelings for one of my friends. But nothing every happened. I was too scared and too intimidated and I ran away from what might have happened. And I've been married to Brad's mother for twenty years, but I've never forgotten the young man that I loved. And I've spent a lifetime of deception and hiding from the truth, while I spend nights in sleazy bars and baths in the city, having stolen moments of meaningless passion with young men that I never know. Oh, yes, I've had beautiful young men like you, but I pay for them. Don't let that happen to you.

"Now let me ask you again. Are you in love with my son?"

Jose sat staring at the man standing above him and then he half-whispered... "Yes sir, I am in love with your son."

"Then go tell him." Jack patted Jose on the cheek.

Jose got up from the chair, put his arms around Jack Miller and gave him a bear hug…when he moved back; he suddenly took the older man's head between his hands and kissed him squarely on the mouth.

"Thank you so much…Brad is so lucky you're his dad... My father is going to have a fit when he finds out about us…"

"Don't live a lie. Tell him," Mr. Miller said, and then he took the young man by the shoulders, turned him around toward the door.

"Go to him…tell him."

Jose fairly flew up the stairs to Brad's room and turned the knob. The door was locked.

"Brad! Brad! Open the door!" He stood for a long minute until he heard the doorknob moving and the door opened a crack. Jose pushed the door open and rushed into the room and into Brad's arms where he began a rash of kisses to his tear stained face and forehead as Brad tried to stave him off.

"What happened? What happened?" Brad almost shouted.

"What happened is that I love you and I told your father and everything is going to be all right!"

"I don't fucking believe this," Brad shook his head. "You mean my father...uh, he understands?"

"Totally! I'll let him tell you later. Oh, Brad, come here…come here you beautiful fuckin' guy…"

They folded into each others arms and fell onto the bed where their caressing became more and more intense until they were tearing at each others' clothes and kissing each others bodies and then they took each others cocks into their mouths and sucked and licked and spit on each others balls and sucked them into their mouths and then spat them out and devoured each other's

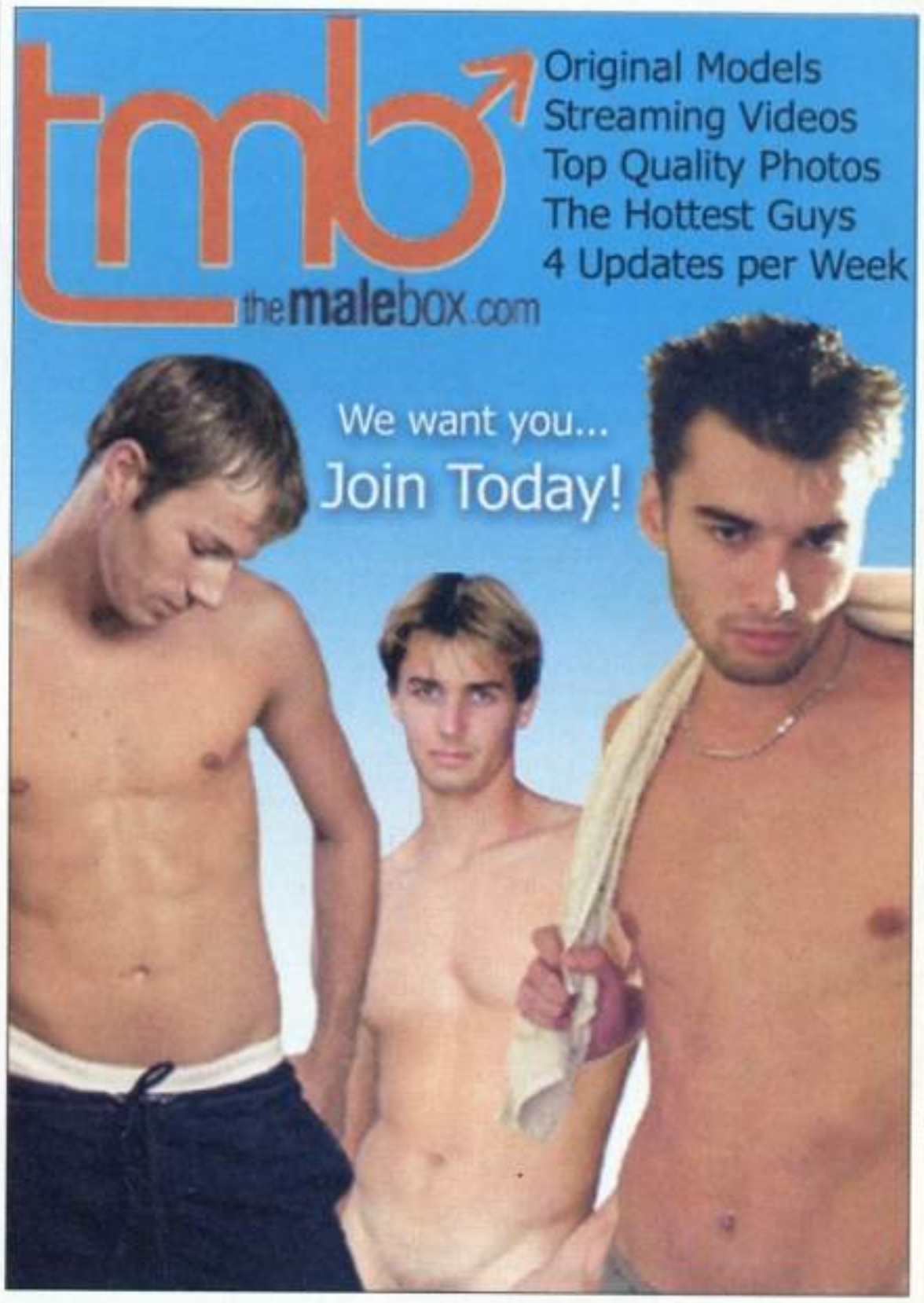

cocks again, trying to swallow them all the way down their throats.

Jose worked his head down between Brad's legs until his mouth was at the blond boy's asshole and he began ramming his tongue in and out of the puckered hole until it began relaxing and he could gain further access. He licked a finger and slipped it into Brad's asshole as Brad moaned and gyrated his ass cheeks, wanting more. They were two insatiable, starving creatures, until finally Jose moved away and turned face to face with Brad.

"I'm going to fuck you, baby, like you've never been fucked before," he whispered in Brad's ear.

"But I've never been fucked before," Brad smiled.

"Yeah, like I said…like you've never been fucked before…" and he spit in his hand and rubbed it over the head of his huge cock and then placed it at the spit-moistened hole and pushed until Brad's sphincter gave way and he worked his cock slowly up the fiery tunnel until his dick was buried to his balls.

Then they slowly began fucking. Brad caught the rhythm of Jose's movements and began responding to them and their movements began to get faster and faster and they were both moaning and sweating and holding each other so tightly they could hardly breathe.

"Oh, fuck me…fuck my ass…pound my ass hard….come on lover, fuck me like I've never been fucked before…."

And they fucked until, with an explosion like fireworks on the 4th of July, Jose shot his load deep into Brad's ass as Brad let go with a geyser of white, hot come that hit him in the face and splattered all over Jose's chest and chin and they kept fucking until they collapsed into a pile of wet, sated, exhausted flesh still wrapped tightly together.

And as they grew still and their breathing softened, Brad's father smiled and tiptoed softy away from his son's bedroom door.

BP

JASON ADONIS

Exclusive model of
Jet Set Productions
www.jetset2000.com

You certainly don't need to wonder why Jason is an "exclusive," with Jet Set Productions. We'd like to have an exclusive with him, too, right? Or, maybe there's enough of him to go around.

It's hard to find anything about Jason that isn't perfect, but he tells us that one of the reasons he worked so hard at perfecting his body is because he never felt quite like he measured up.

"I was really shy and inhibited before," he says. "So, I got this idea that if I worked on my body, maybe I'd stop feeling like that...and it worked."

Jason obviously loves his work and you'd never know he was shy when you see him perform. He's not only beautiful to look at, but he's about as hot as anyone we've ever seen in front of a camera. We predict a big career for Jason who is already at the top of everyone's list of favorites.

We're Young, Hung and Bad!
Badpuppy

A JET SET TEAM PRODUCTION

the hole

JET SET PRODUCTIONS

A FILM BY WASH WEST

"The Hole and Wash West are the best things to happen to porn since the advent of the VCR."

David Ciminelli
Editor, Unzipped Magazine

"The Hole is one of those rare gems in the blue movie world that will leave you thoroughly satisfied in more ways than the obvious. You'll laugh and you'll cum and then come back for more. Boys, this is one that will stay on your shelves for a long time."

Jasoncurious.com

"Director Wash West has put together the must-see gay video of the year."

Butch Harris
ManNet.com

Over two hours of hot XXX hardcore sex, suspense, romance, hot sex, comedy, drama, thrills and did we mention the hot sex – 6 separate scenes – 16 actors.

CHECK OUT
www.hole-themovie.com
Trailer • Photo Galleries and more.

JET SET PRODUCTIONS

P.O. Box 15517 • North Hollywood, CA 91615
Toll Free: 800-522- 5557 • In CA: 818-982-8930
Fax: 818-982-8243 • Email: sales@jetset2000.co

Order online www.jetset2000.com or Send Coupon to: Jet Set Productions • P.O. Box 15517 • North Hollywood, CA 91615

THE HOLE

☐ VHS ☐ DVD

$59.95 Each

$5.00 Shipping Plus $2.00 Each Additional Item

$10.00 Shipping For International Orders

TOTAL FOR MERCHANDISE REQUESTED ..... $_____
SHIPPING AND HANDLING ..... $_____
CA STATE RESIDENTS ADD 8.25% SALES TAX ..... $_____
GRAND TOTAL ..... $_____

ALLBOY

☐ CASH ☐ CHECK ☐ MONEY ORDER ☐ VISA ☐ MASTERCARD ☐ AMERICAN EXPRESS

Card #: _____ Exp. _____

Name: _____

Address: _____

City/State/Zip: _____

Email Address: _____

Signature: _____

☐ *I certify that I am 21 years of age or older.*

I am ordering sexually explicit materials for my personal privilege use at home and not for resale. I am familiar with the communi to which the materials are going to be sent. I am aware of the standards of that community regarding what the average adult fin acceptable in terms of description and graphic depiction of sexual activity. I have read the brief descriptions of the materials that have ordered from you and have no reason to believe that any of those materials which I have ordered will offend or go beyond tho standards.

PETER

photos by Kent Taylor for
RAGING STALLION STUDIOS
www.RagingStallion.com

Peter's a nice change from the "perfect," smooth, pretty boy models we see in so many magazines.

He's rough, rugged, handsome and his he-man actions aren't just for show. "Yeah," he snarls, "I'm no fuckin' pretty boy sissy-assed fag type. I have always maintained that if a guy is gay, that shouldn't stand in the way of his being a man. Of course, I have to admit that I'm attracted to those pretty boy types. I like to get my hands on them and show them what a real fucking is. I never had a problem with my sexuality, and I sure as hell don't take any crap from anybody...straight or gay. I took up wrestling and boxing in college and I can kick the shit out of almost anybody.

"Of course, in bed I can also be a pussycat, if that's what you like. But I can also be a tiger. I like to get my dick up your hole and pound you until you're begging me to come.

"What I really like to do is fuck a guy and make him come without his even touching his dick. That's a real fucking power trip.

"I tell him, 'don't fucking touch your dick,' and then I fuck him and get my dick in an angle where it's rubbing against his prostate and I can make him shoot his load that way. It's wild! I never fail to satisfy."

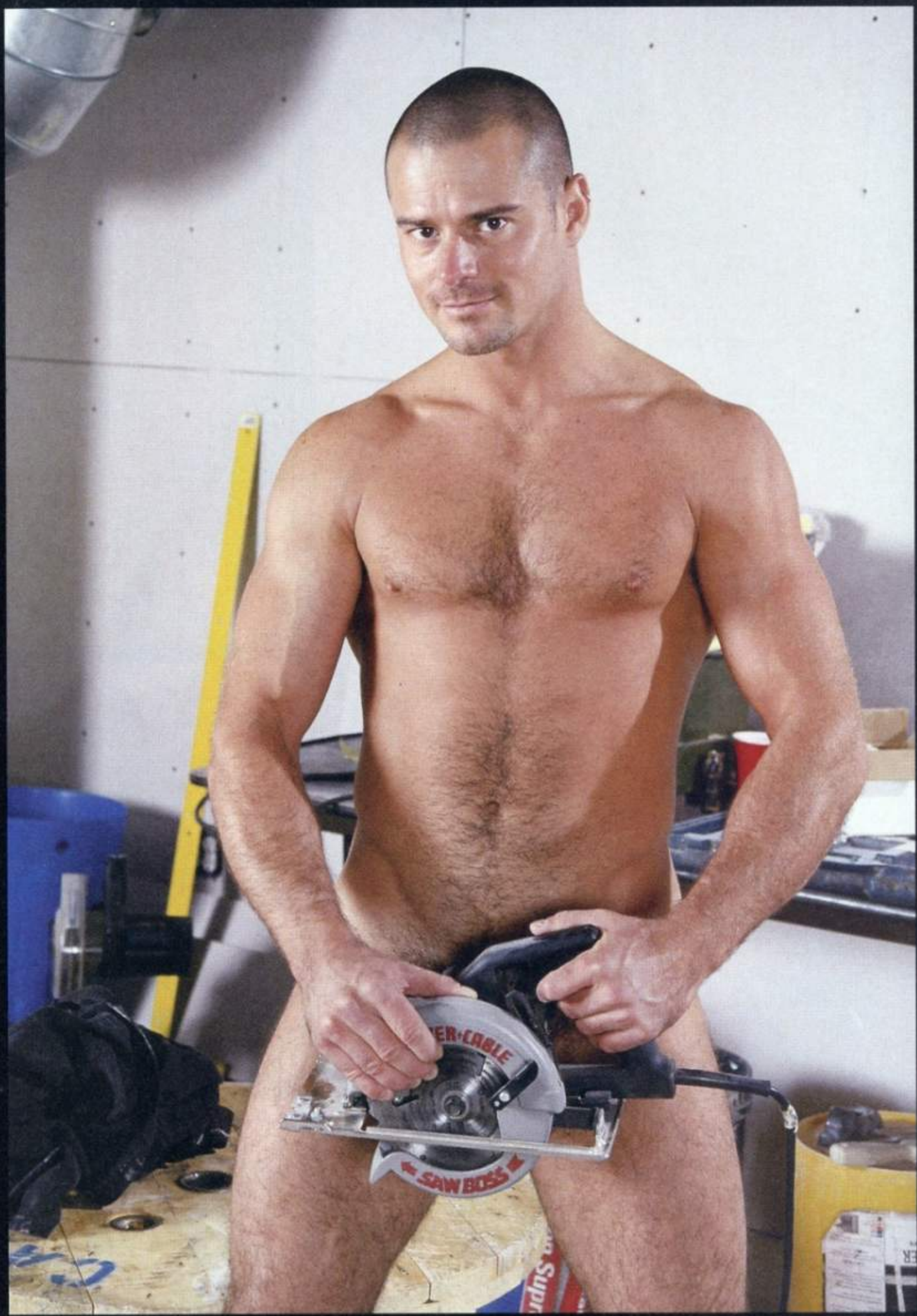
SAW BOSS

82

Michael Brandon

Performer of the Year!

GAYVN 2002

photography by kent taylor

RAGING STALLION STUDIOS
Call TOLL FREE!
1-877-327-0707

These Raging Stallion Super HITS all star
Michael Brandon
Performer of the Year !

RAGING STALLION STUDIOS
WWW.RAGINGSTALLION.COM

monsterbang.com

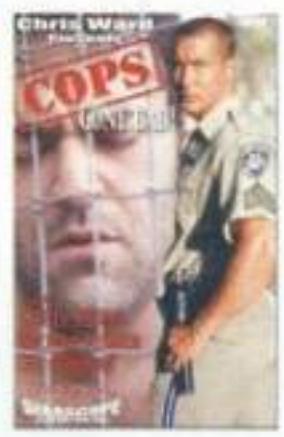

- ❍ Terms of Endowment $59
- ❍ Terms of Endowment*$79 **(Hardcore Private Edit)**
- ❍ Cops Gone Bad!$59
- ❍ SEXPACK SIX *Heavy Equipment!*$59
- ❍ SEXPACK EIGHT *Sky's the Limit!*$59
- ❍ SEXPACK EIGHT *Sky's the Limit!*$79 **(Hardcore Private Edit)**
- ❍ Resort to ANYTHING!$59

PLUS SHIPPING - $5 PER VIDEO

Name _____

Address _____

City, State, Zip _____

Signature _____
(required for over 21 verification)

Payment ❍ CHECK ❍ MC/VISA ❍ MONEY ORDER

CC# _____ *exp* _____

SEND TO- RAGING STALLION STUDIOS
82 MARY ST. , S.F., CA 94103

SOLOBOYS #7

Color Ink Corp.
www.soloboys.com
To Order: See page 59
1-800-219-5650

Cast: D. J. Hammer, Mark, Ricky, Aaron, Ryan, Justin, Menace, Paco and Joey

Introducing D.J. Hammer, Badpuppy's coverboy #6, and also the coverboy on Allboy magazine's June, '03 issue, one of our hottest finds, If you're into hot solo amateur action, where it's just you and the gorgeous boy on the screen who's talking dirty to you while he plays with his dick, moans, plays with his ass, begs you to blow him and then shoots a load while you get off with him, then Soloboys #7 (and the six preceding videos) are up your alley. You'll love the boys who range from buff and rough to pretty and passive. They're all winners.

PRICK TEASE

Pacific Sun Entertainment
P O Box 2457
North Hills, CA 91393-2457
To Purchase: 1-800-593-4111
www.gaymagix.com
www.gayflixnow.com
(VHS and DVD)

CAST: Mark Dalton, Gauge, Robert Harvey, Cameron Fox, Court Logan, Danny Lopez, Kyle Richards, Jason Sizemore and Brett Dimineo

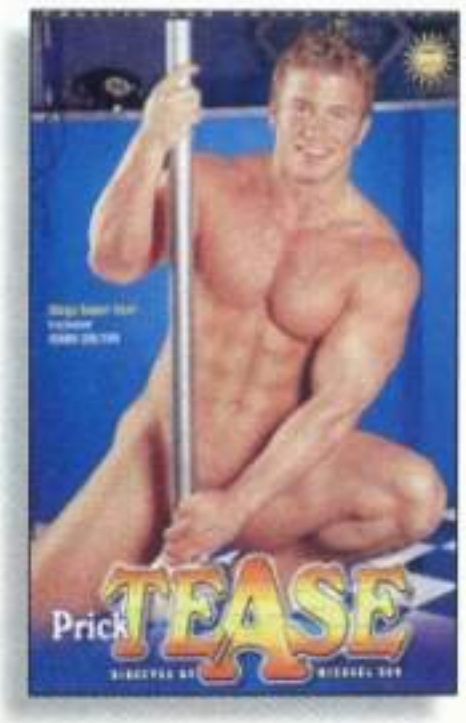

Mark Dalton certainly has all of the qualifications to drive men totally crazy...and that's what he does in this classy Pacific Sun offering. Mark, star of gay magazines and the internet arrives in town to perform at the local club "Underworld" and immediately sets of a fucking and sucking frenzy among the patrons. Jason Sizemore jerks his humongous prick while looking at Dalton's pics...and Sizemore in solo is hot! Dalton has one jerk-off scene also but the rest of the cast suck and fuck in wild duos, trios and more. Lots of really hot close-up action for a "you are there" feeling.

FULL EXPEDTION (FIC-24)

Falcon Studios
To order: 1 800 227 3717
24 hr. Fax: 415 431 0127
falconinternational.com

CAST: Antal Posza, Zoly Mirlos, Danno Alecs, Martin Hubai, Beni Laczko, Pal Szakacs, Krisztian Szabo, Victor Magyar, George Vidanov, Mihal Laszlo.

This cast of 10 virile East European men climb mountains and each other in Falcon's latest international video. They hardly have time for climbing with all of the fucking, sucking, ass eating and non-strop orgying that goes on and on. The buff and beautiful cast are guaranteed to get you in the mood to do some man-climbing yourself. Falcon never fails to deliver and they've outdone themselves in this exciting and erotic video shot entirely in the mountains of Eastern Europe.

TEMPTATION AT THE BATHS

Diamond Pictures in
association with IMD Video
1-800-733-3393
848-587-8862 (fax)
www.IMDvideo.com

CAST: Lucio Maverick, Carlos Baxter, Fred Goldsmith, Renato Bellagio, Fernando Nielson. Dean Edwards, Frank Miller, Jack Laurel, Rick Bauer, Sergio Foster, Federico Johnson, Gastone Pierce, Raul Mathews.

If only the ancient Egyptians had looked like this stunning bevy of handsome hunky beauties, we'd be out there trying to dig up their tombs also. Plus, we'd still be worshiping them as Gods eons later. Csaba Borbely has assembled a cast of 17 of the most gorgeous young men imaginable, most of them Hungarian (from Budapest), all with fabulous torsos, magnificent pecs, big dicks and not an ounce of body fat anywhere. Some of the guys are brand new and some back for another go, but they all suck and fuck and rim and carry on like crazy. Although it may seem like gilding the lily, the Egyptian costumes and settings are elaborate as well as beautiful, and seem to enhance the beauty of these already breath-takinb boys in their 2 full hours of non-stop action-packed, hardcore XXX action. We were especially taken with gorgeous Lucio Maverick (the one with the long hair, as well as ..... Who is featured in a solo layout in this issue.

PuppyTreats

NEXUS HARDCORE
Raging Stallion Studios
www.ragingstallion.com

This is a 2 DVD set with over 3 hours of non-stop wild sex exploring the art of the orgy. If it is non-stop, raunchy no-holds barred sex in every conceivable position and combination that turns you on, you'll love this double-whammy DVD.

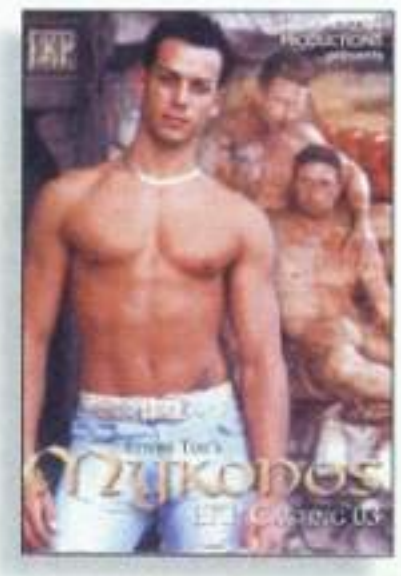

MYKONOS
Lucas Kazan Productions
www.LucasKazan.com

Ettore Tosi's beautiful guys are offered to you in three full action scenes and five screen tests. Learn how the guys get cast in a Lucas Kazan production. There are behind the scenes spots, a full chapter directory, slide show photo gallery. And all the other extra goodies you get on DVD.

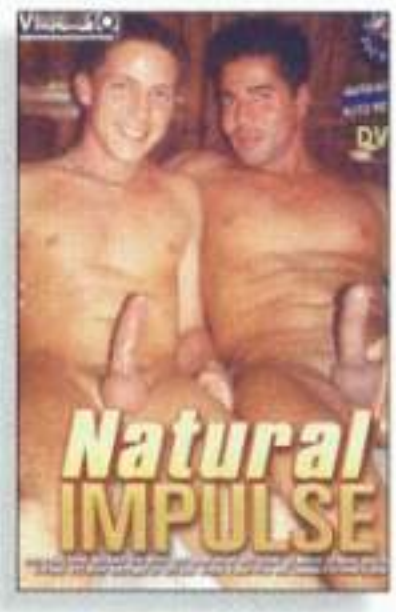

NATURAL IMPULSE
Video 10 Distributors

Boys in a barn doing what boys do, and Blain Baxter can't get enough of Dillion Daily's 10 inch cock. All of the guys are hot, hot, hot and they prove that gay sex is a natural impulse that just can't be denied. Galaxy Pictures, the producers of this winning video is proud to present director Robert Prion's 60th production. Buy the DVD and see what we're raving about.

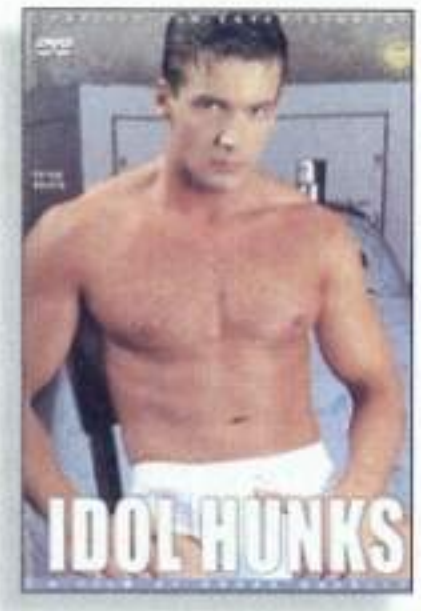

IDOL HUNKS
Pacific Sun Entertainment
www.gaymagix.com

Eleven of Csaba Borbely's hunky and hung studs in solo sessions as they moan and groan, writhe and sweat and shoot their copious loads all over themselves. Playable worldwide, this DVD has all the extra features Pacific Sun offers, such as a photo gallery, chapter and scene index, trailers of other DVDs and many other goodies.

DUTCH TREATS
Orange Juice Studios
www.orangejuicestudios.com

This brand new production features a lineup of hot young Dutch guys, getting it on in an Amsterdam apartment. Featuring Cadinot coverboy Leonardo, a8 year old Ludo who can suck himself, and lots and lots of sex! Give this one a try and we predict big things for this new addition to the world of gay porn.

FULL FORCE
Pacific Sun Entertainment
www.gaymagix.com

Gorgeous Roberto Giorgio leads a cast of buff beauties in this tale of a million dollar deal stakeout that gets busted, so the guys fuck and suck and rim their troubles away. The stunning cast is available in an accompanying photo gallery, pics of Pacific Sun's Exclusive stars, a chapter & scene index, trailers and stunning 5.1 Digital Dolby Sound.

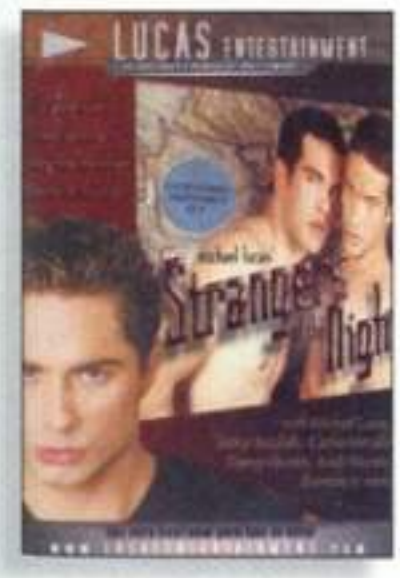

STRANGERS IN THE NIGHT
Lucas Entertainment
www.lucasentertainment.com

Michael Lucas's latest presentation and it's a winner! Lucas rarely misses because he knows exactly what people like to see and this one is no exception. Somewhere between dreams and reality, fantasies become real and reality is sometimes imagined...Excellent quality, previews of new films, chapter search, interviews.

LIFESTYLES
Lucas Entertainment
www.lucasentertainment.com

New York lifestyles, according to Michael Lucas is a gritty place with humpy guys and lots of steamy sex. Lucas' videos and DVD's are unique and the only major productions being done in the Big Apple as only Lucas can do them. Get the DVD and all the extras...and we guarantee you'll be satisfied.

BookMark

by Nye Willden

After the web and television and your VHS and DVD, there's nothing like curling up with a good book and stimulating your mind insted of your dick.

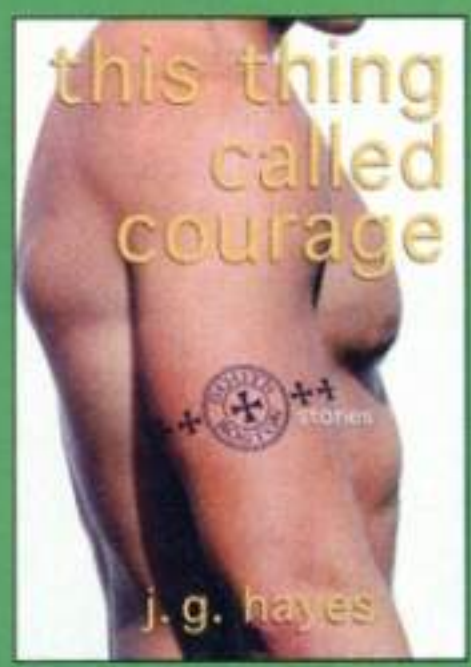

THIS THING CALLED COURAGE

By J. G. Hayes
Harrington Park Press
(The Haworth Press, Inc.)
10 Alice Street,
Binghamton, NY 13904-1580

This slim volume (only 161 pages) contains a gem in the world of gay fiction. It's about growing up gay in roughneck South Boston, where the boys and men are doing their best to come to grips with being gay in a heavily Irish-Catholic working-class community. Hayes writes with passion and a cinematic eye for color and detail about the tough streets and the tender hearts that live there. It's an extraordinary and beautiful book with prose that shimmers with life. It's a slice of a gritty life seeking passion in a harsh world, and if you remember your first love, it will break your heart.

SAINTS AND SINNERS

(An anthology)
edited by Michael Huxley
STARbooks Press
Sarasota FL

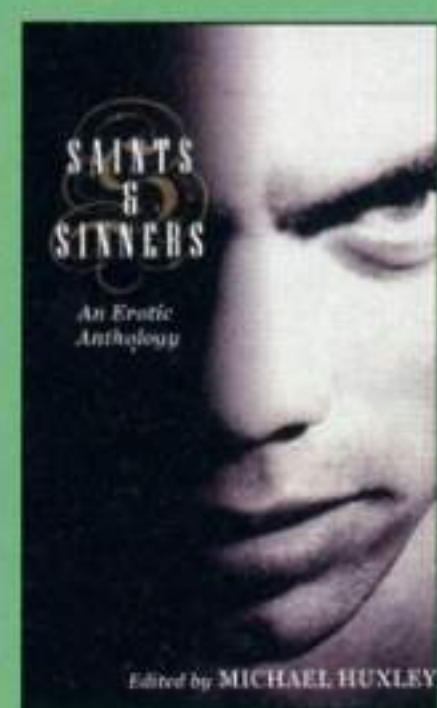

"Why do you suppose even atheists cry 'Oh God...' in the throes of orgasm?" This is but one of the many questions addressed by this complex, entertaining, erotic collection of writings by some of the best gay authors around. Edited by Michael Huxley, the new power-that-is at STARbooks Press since the death of its former Editorial Director. If you're just looking for jerk-off hot stories, you'll find some of them here (but there are other STARbooks books that may be more up your alley). What you will find are a variety of think pieces, and some hot erotica covering a wide range of themes.

SLEEPING UNDER THE STARS

(erotic memoirs of a decade in porn)
by Geoffrey Karen Dior
Bedside Press
P O Box 461481
Los Angeles, CA 90046

You may not know who Geoffrey Karen Dior is, if you're not really into the history of gay porn, but you'll certainly recognize the 100 or so gay stars he/she has slept with. Yes, this is another tell-all autobiography, by a bi-sexual drag queen.It's a good read and interesting to find out what your favorite star is like without the cameras. We shouldn't question whether you've heard of Dior before, he's one of the most active figures in gay porn and has obviously slept with almost everyone in Hollywood. It's well worth the $16.95 price.

BOYS ARE WAITING!

www.allboymag.com

1-800-219-5650

MC VISA DISC

Subscribe to

ALLBOY

The World's #1 TwinK Magazine

Photo from Triumvirateprod.com

INDICATE: ❑ Check ❑ Money Order

❑ **Send me a subscription (12 issues, one issue every 6 weeks) to ALLBOY. I'll enjoy the convenience of reliable home delivery in an unmarked and sealed envelope. Subscription is $67 in the US, $90 in Canada (U.S. funds only) SUBS SOLD ONLY IN THE USA & CANADA**

Make check or money order **payable to Color Ink Corp** and mail to:

Color Ink Corp. C/O Subscriptions
736 NE 72nd St. Miami , FL 33138

Name (please print) (Adults 18+ Only)

Shipping Street Address:
PO Boxes will only be shipped if payment by check or money orders.
PO Box order will **NOT BE TAKEN BY CREDIT CARDS.**

City: State: Zip:

Signature: By my signature, I hereby certify that I am over 18 years of age

All credit card orders call toll free 24 hours
No PO Boxes

MC VISA DISC

1-800-219-5650

SAVE 30%

SoloBoys VIDEOS

1-800-219-5650

CODE # 1000 (must give code number to properly process order)

AMEX, MC, VISA, DISCOVER

CHECK US OUT ON THE WEB! *www.Soloboys.com*

1

2

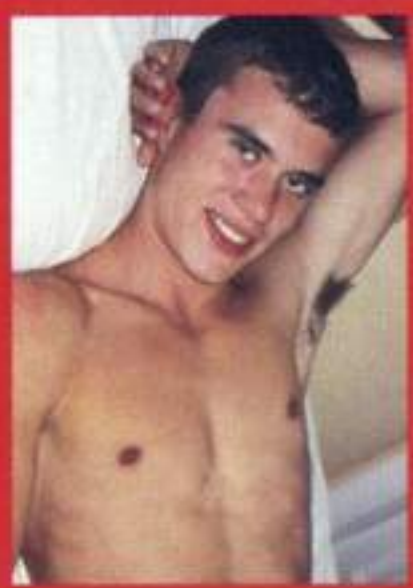

3

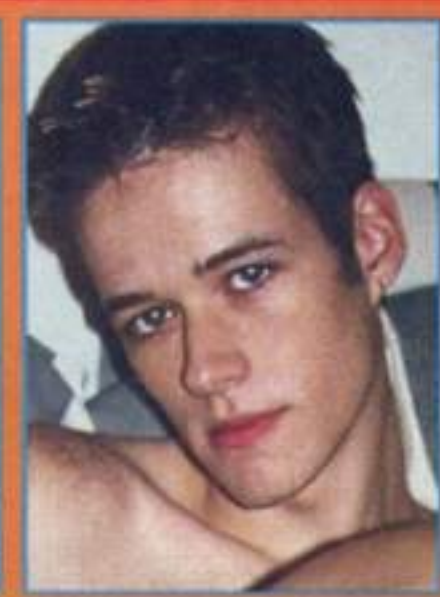

4

INDICATE: ❑ Check ❑ Money Order

Name (please print) *(Adults 18+ Only)*

Signature:

By my signature, I hereby certify that I am over 18 years of age

Shipping Street Address:
PO Boxes will only be shipped if payment by check or money orders.
PO Box orders will **NOT BE TAKEN BY CREDIT CARDS.**

City:_____ State:_____ Zip:_____

All credit card orders
call toll free 24 hours
1-800-219-5650

MC VISA AMEX DISC

Not sold in following States:
AL, AR, HI, ID, KY, LA, MS, MT, NM, NC, NE, UT, WV, and WY.

Not sold in the following specific areas:
Phoenix AZ, Northern AZ, Indianapolis IN, Broken Arrow OK, Cincinnati OH, Harrisburg PA, Scranton PA, Memphis TN, Alexandria VA, Houston TX, Dallas TX, and Omaha NE.

Make check or money order payable to Color Ink Corp and mail to:
Color Ink Corp. c/o Videos
736 NE 72nd St. Miami, FL 33138

- ❑ SOLOBOYS VIDEO #1.....$29.95
- ❑ SOLOBOYS VIDEO #2.....$34.95
- ❑ SOLOBOYS VIDEO #3.....$34.95
- ❑ SOLOBOYS VIDEO #4.....$34.95
- ❑ SOLOBOYS VIDEO #5.....$34.95
- ❑ SOLOBOYS VIDEO #6.....$34.95
- ❑ SOLOBOYS VIDEO #7.....$39.95

U.S. FUNDS ONLY Sold only in the US & Canada.

Shipping and handling—add $6.00 for the first tape in US, $12.00 for the first tape in Canada. Add $2.00 for each additional tape ordered. Available **only** in the US and Canada.

VIDEO SPECIAL
Buy all 7 SoloBoys Videos and get Video #2 Free. Only valid on Check and Money Order mail in orders, not credit card orders.

NO REFUNDS OR EXCHANGES

GIOVANNI

photos by STUDIO 2000
www.Studio2000video.com

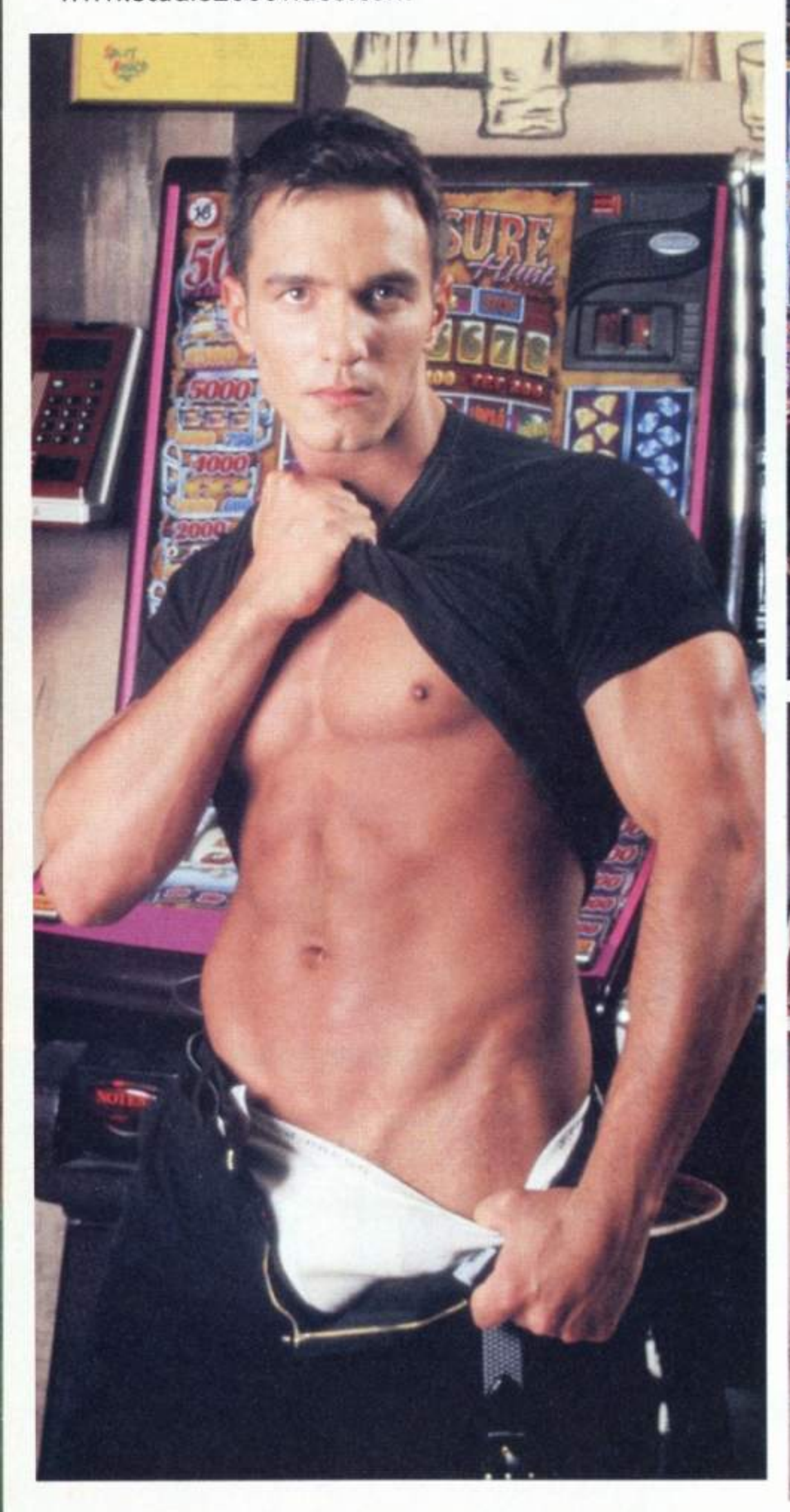

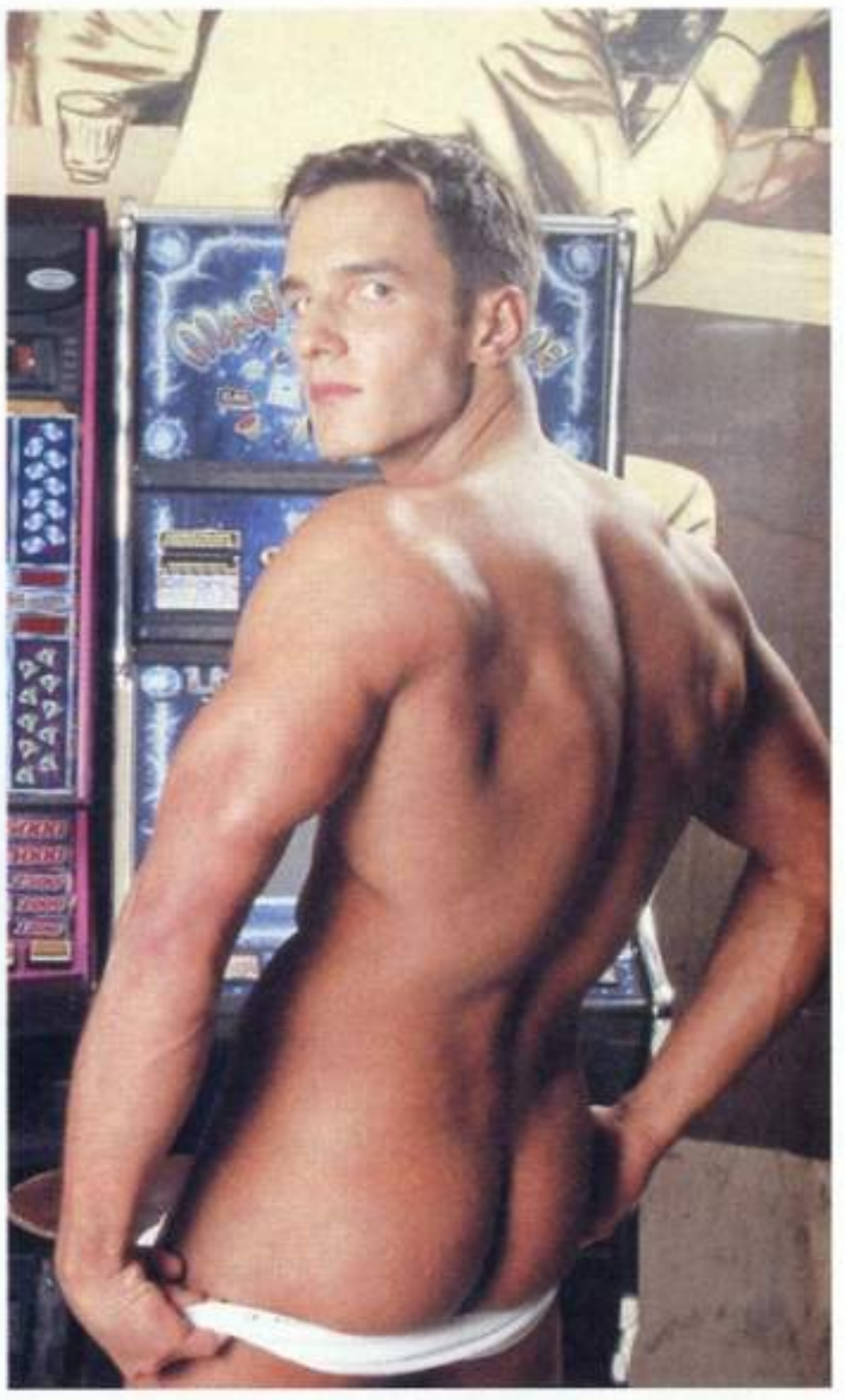

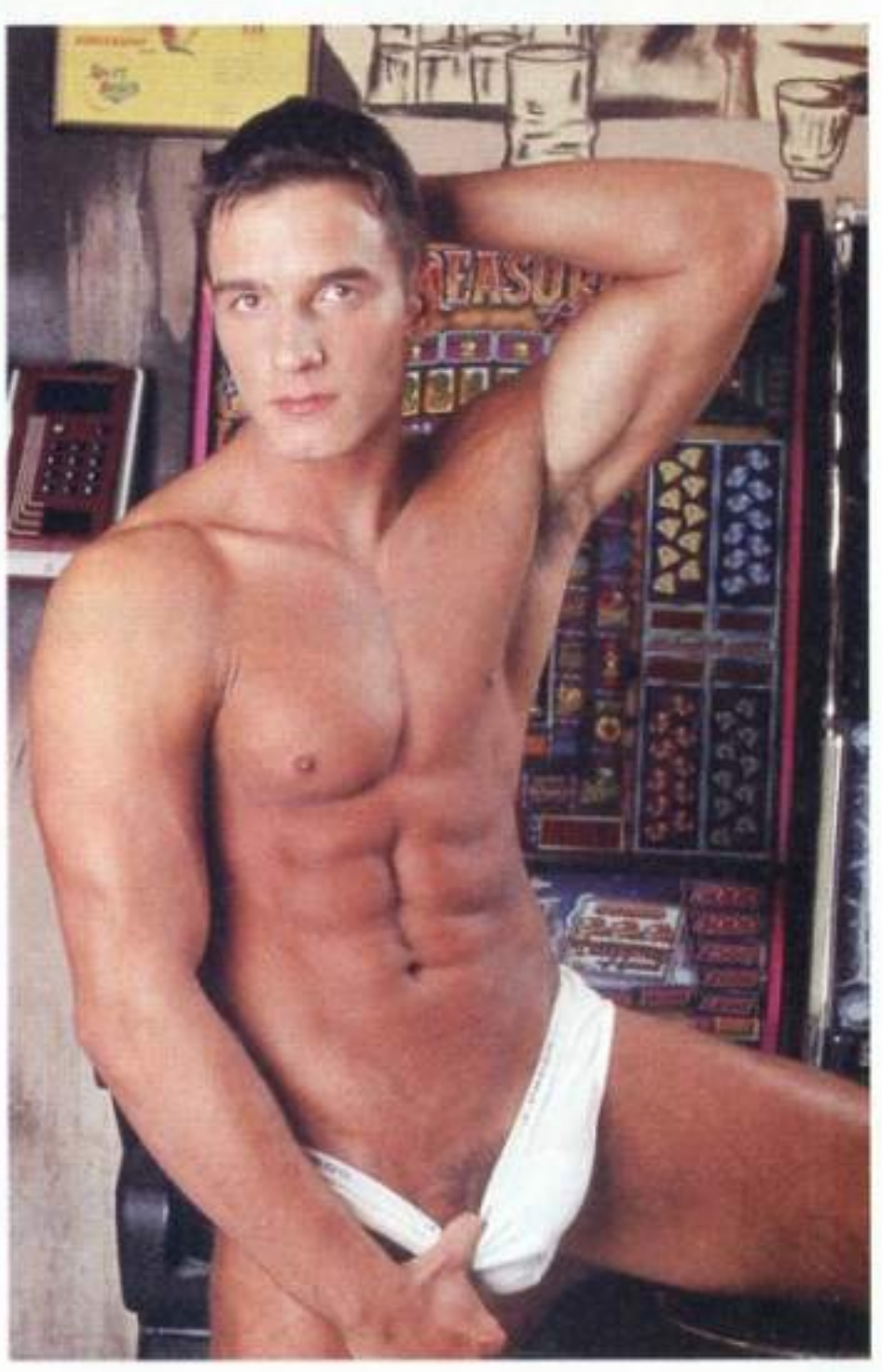

Here's a tasty taste of Italy, where beauties (almost) as hot and sexy as Giovanni abound. Giovanni is an exception, though, since he's one Italian boy who isn't worried about his reputation.

"Italy is one of those countries where sex is rampant but still very underground. You have to know where to go and how to meet other men, especially in big cities like Rome and Venice," Giovanni tells us. "I come from a small city in southern Italy and I had a lot of friends my age. We were not allowed to go out with girls and I wasn't that interested anyway. But what happens is that the young, horny guys get so sexually frustrated that they begin having sex with each other. At least that's what happened to me.

"My best friend, Rafaello and I had been at a soccer practice and afterwards we were in the shower and started talking about sex. Well, we got so hot and we were soaping up our cocks and asses and then Rafaello grabbed me and turned me around and slipped his cock into my ass. And he fucked me.

"At first I was shocked but then I realized that nothing had ever felt that good in my life."

Multi Game
WORLD
BOX

TREASURE
TÉT 100
WORLD
BOX

STUDIO 2000 INTERNATIONAL

Barcelona BOUND

SHOT ON LOCATION IN BARCELONA, SPAIN

A JOHN TRAVIS VIDEO

STARRING

RAFAEL CARRERAS

LUCAS FOZ

WITH

ANTONIO MARQUEZ

ANDRES BANDERAS

MARIO PEREZ

BETO CAMPOS

VARDELI GARDOZO

DINO

NICOLAS QUINTERO

PRODUCED & DIRECTED BY

JOHN TRAVIS

VISIT US AT:
www.studio2000video.com

PLEASE SEND ME ____ VHS COPY(S) of **BARCELONA BOUND** at $69.00 each, plus $5.00 shipping and handling. California Residents add 8% sales tax. (For 1 complete year catalog service, please send $15.00, which will be applied to your first order.) This is a **XXX** Rated Video, approximately 90 minutes in length. For more info, email: **studio2000jt@earthlink.net**

OFFER VOID IN NC, TN, AND TX OR WHERE PROHIBITED BY LAW.

NAME: _____

ADDRESS: _____

CITY: _____ STATE: _____ ZIP: _____

METHOD OF PAYMENT: ☐ VISA ☐ MC ☐ M.O. ☐ CHECK

CREDIT CARD # _____ - _____ - _____ - _____ EXP. DATE ___/___

SIGNATURE _____ (I warrant that I am over 21 years of age.)

STUDIO 2000 - 7510 Sunset Blvd., - Suite 1437 - Los Angeles, CA 90046-3418

by Lisa Turner
webreviews@badpuppymag.com

To save you time and frustration, super web gal Lisa has scoured the web and found just the right sites for your enjoyment.

Underwear Studs

www.underwearstuds.com

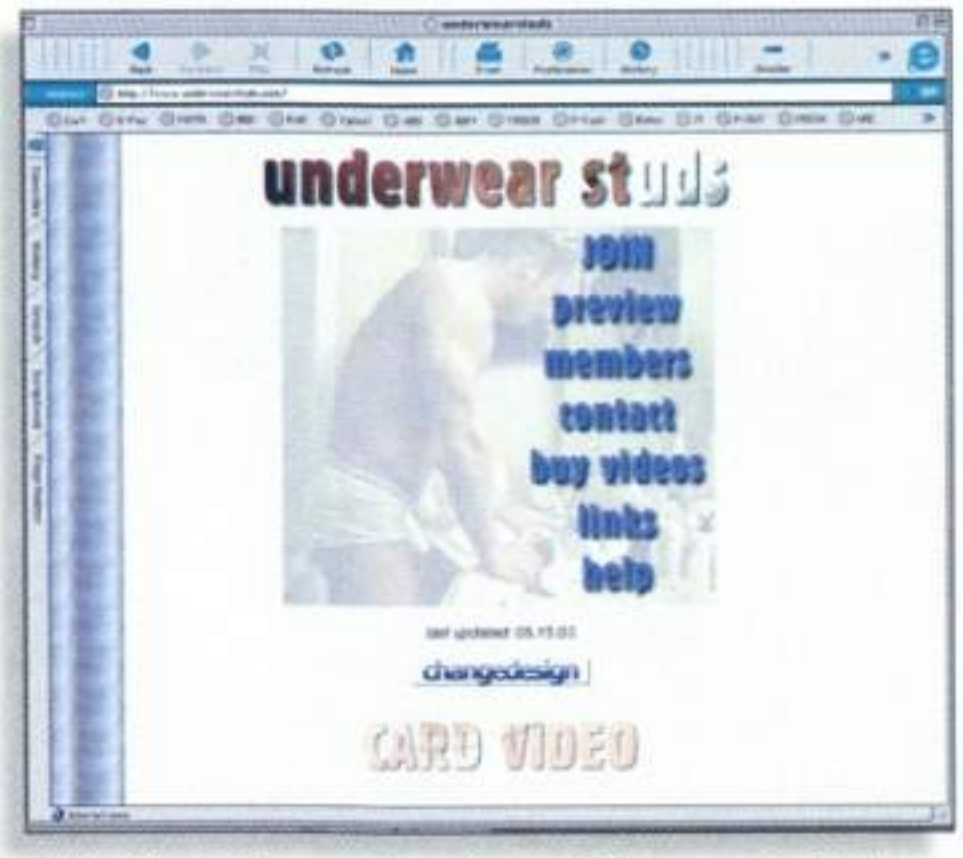

If you're into guys in underwear, you've cum to the right place. This membership site is stock piled with a large variety of lovely young twink, hot hunk, college jock and boy next door model sets, as well as video clips of each and every model layout. Every model layout has any where from 100 to 200 images.

The video clips are great as well. I counted any where from 5 to 10 clips from each video, of every model. I found the clips to be very high quality, as well as a good length. The best thing is if you like what you see, they also offer full length videos for purchase of the model shoot itself. The Underwear Studs Video Store currently offers 48 HOT amateur videos, with new ones being added regularly. I was totally impressed at the variety of models this site and these videos offer. Each video is roughly 30 minutes in length and priced at $20.00.

The over all content offerings of Underwear Studs is well worth the membership price alone, but as an added benefit, members have full access to Badpuppy as well. Underwear Studs chose to contribute there content exclusively for Badpuppy members. OK, need I say more.....] I'd say, if guys in underwear turn you on, you definitely should check this one out.

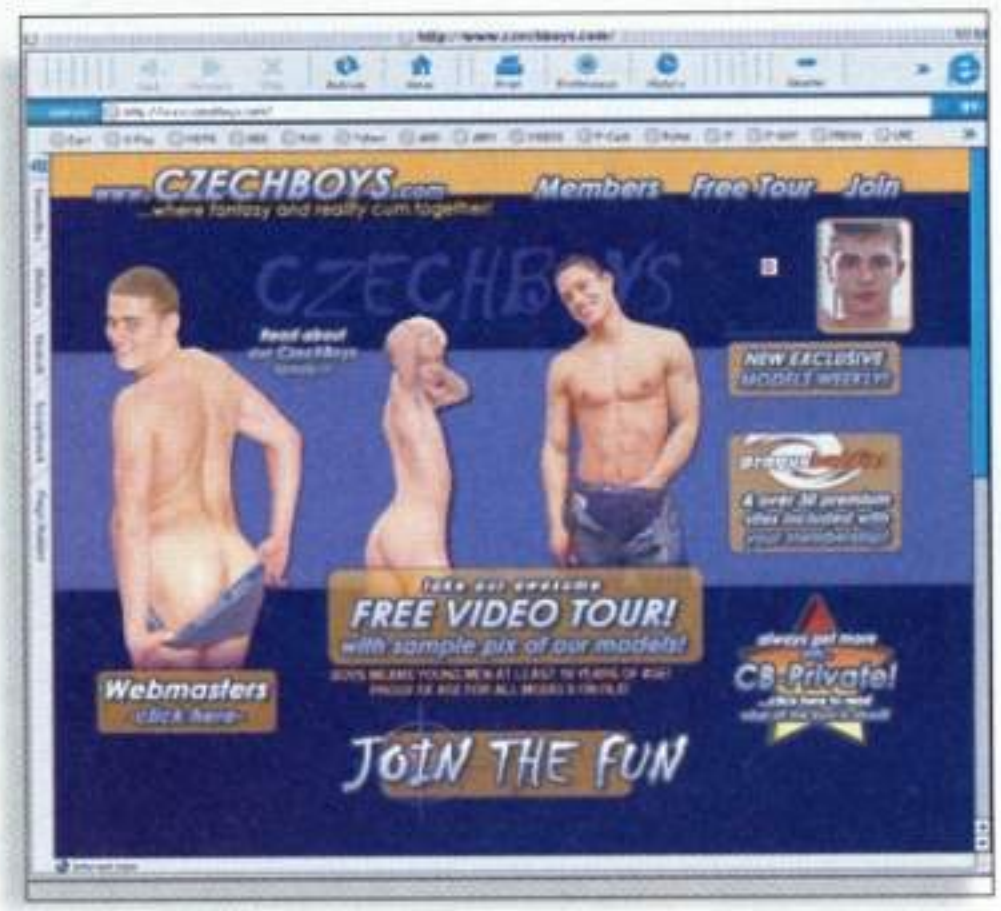

CzechBoys

www.czechboys.com

Euro twinks at their finest! This site houses over 200 original twink models from Europe. Prague seems to be the playground for most of the models available on this site. Young, smooth European guys who wish nothing more than to please you. The site has behind the scenes & inside scoops about CzechBoys and the lives they live.

All of the models participate in email and love to hear from the members of the site. They are quick to respond to their email and their needs. The images feature xxx action stills from the Exclusive CzechBoys models, as well as many fetish gallery images of everything from feet, nipples, tattoos and much more.

Members will also be able to view exclusive solo CzechBoys model videos, action videos and videos provided by many other content providers as, Prague Buddies, Boys Condo, Live & Raw and many, many others. If you opt to join for 6 months in the beginning, or when you've completed 6 months, you'll be able to enjoy the CB Private rewards, where loyalty has its privileges. Let's just say it allows you access to a great deal of additional content and updates. The site is definitely a lot of bang for your buck!

Boy Orgasm

www.boyorgasm.com

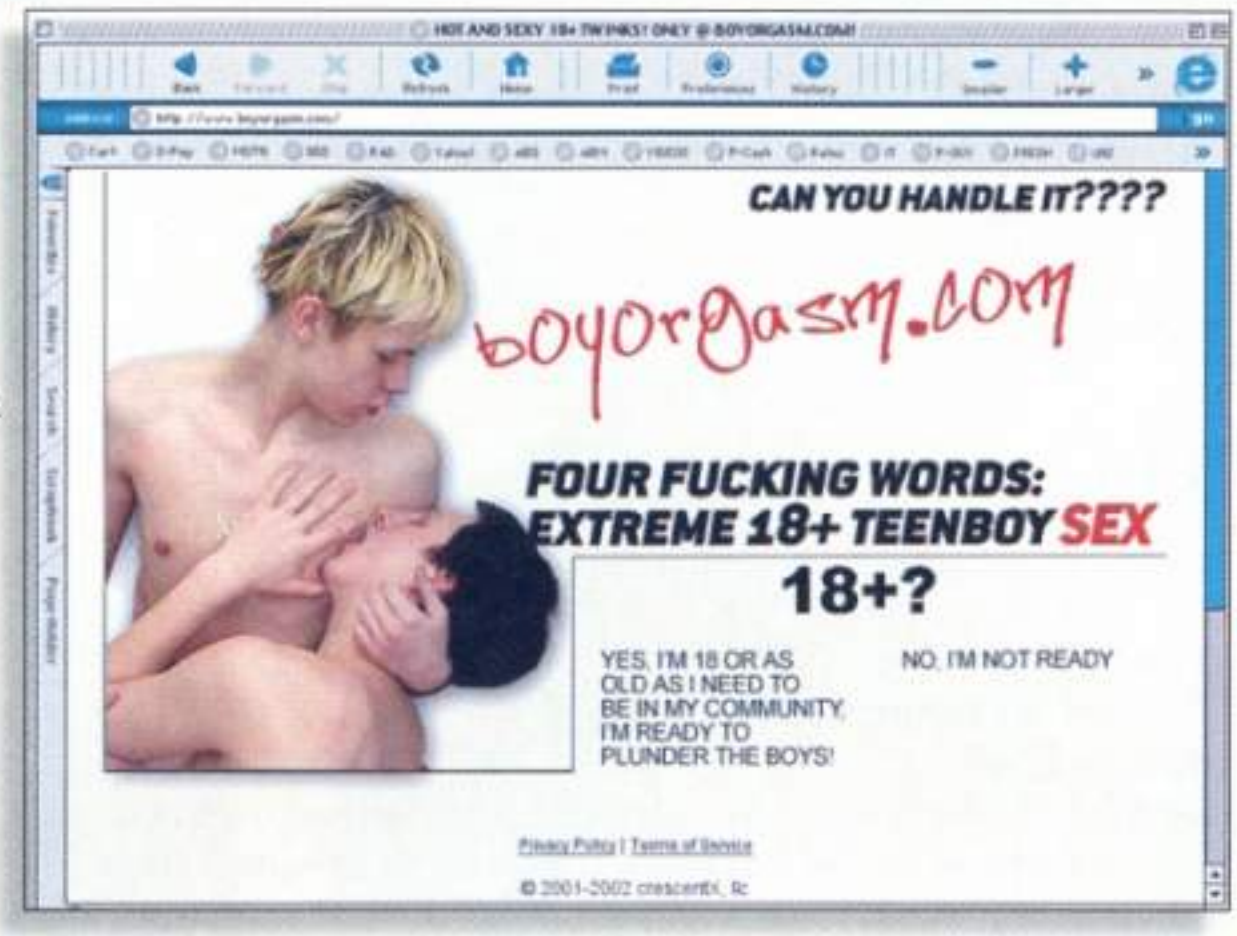

Twink's, Twink's & more Twink's! Whew! If Twink's are your thing, you're going to really like this membership site. The galleries feature 135,000 + images, plus exclusive Boy Orgasm model images, shot from photographers around the world. No shortage of images here. They also offer zip files of the model shoots, which you can download to your home pc, for use at a later time.

As far as the live & streaming offerings you'll find live interactive shows from providers such as, Boys Condo, Montreal Boys, Dude Dorm, Spy Boys and more. The streaming section is packed full of variety, with everything from original MPEGs, 700 streaming videos, including access to Squirtz. Quite a bit of niche content here as well!

To sum it up, the site has a great deal to offer, in particularly if you're into young & smooth, barely legal boys. If this is the case, you'll need to put Boy Orgasm on your schedule for your next online visit. There is one thing I forgot to tell you, "This site is updated daily"!

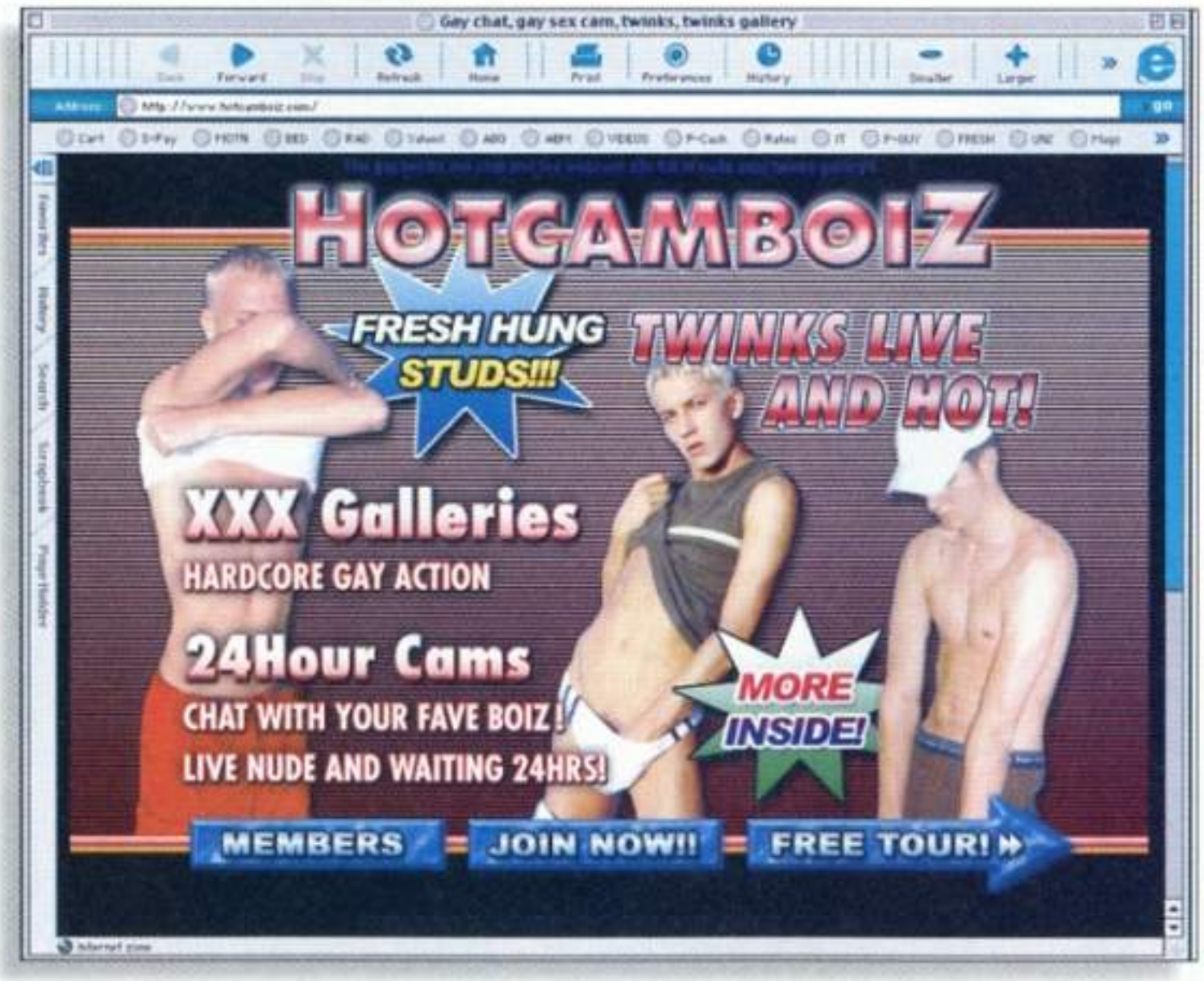

HotCamBoiz

www.hotcamboiz.com

Well, the name says it all! HotCamBoiz should be classified as a Live site and not just a Voyeur site. Traditionally, regarding a Voyeur site, the surfer would look in and view the models in their daily activities, which every once in awhile include a peek at a hot round of sex; sometimes there is even scheduled chat's. Not these guys, or shall I say boiz! These HotCamBoiz aim to please! The house has 6 live cams throughout the house and 7 models, including one very entertaining couple. Not only do you get to watch the daily routine, but you also can take advantage of the scheduled chats with several models every day. It was very apparent during my visit and chat that these boys love to tease you and strive to please you.

The member's area also includes taped replays of the scheduled chats, as well as some live special performances. Also present was a variety of video clips, which I thought were particularly well done. The site also has detailed bios of the models, along with literally thousands of pictures for your still viewing pleasure.

My over all view of the site was very good! If you're looking for something to soothe the voyeur side of you, as well as be entertained by some hot live sex sessions, this site is for you.

webmaster@badpuppymag.com

Welcome to the "Dog House," BADPUPPY's hot gallery of handsome, young amateur models. Do you think you have what it takes to appear in BADPUPPY? Then, send in a selection of nude and semi-nude photos (polaroids, prints or slides) to: COLOR INK CORP. c/o "Dog House," 736 NE 72nd ST, Miami , FL 33138. If your photos are selected for an upcoming issue, you'll be paid $100. You may also get an offer to model (for pay) for a full layout in a future issue! So, send in those hot snapshots, NOW, while you're still hot and handsome:) (must be over 18 with proof)!

CHRIS

Age: 22 Sign: Capricorn
Height: 5' 7" Weight: 140#
Hair: Brown **Eyes:** Blue
Cock: 8" uncut **Position:** You name it
Hometown: Raleigh

"I'm a sex freak. I love it all. I not only like to get sucked, rimmed, kissed and...you-name-it, but I'm more than willing to return the favor. Your satisfaction is as important to me as mine. I work out regularly to keep my body in as good a shape as possible. Why? Because I want everybody who sees me to want me!"

Chris works in a hotel as a night manager, loves to party and have fun, but takes care of himself. "No drugs for me and booze in moderation. My only addiction is sex, and I love it."

SERGIO

Pacific Sun entertainment
www.Gaymagix.com

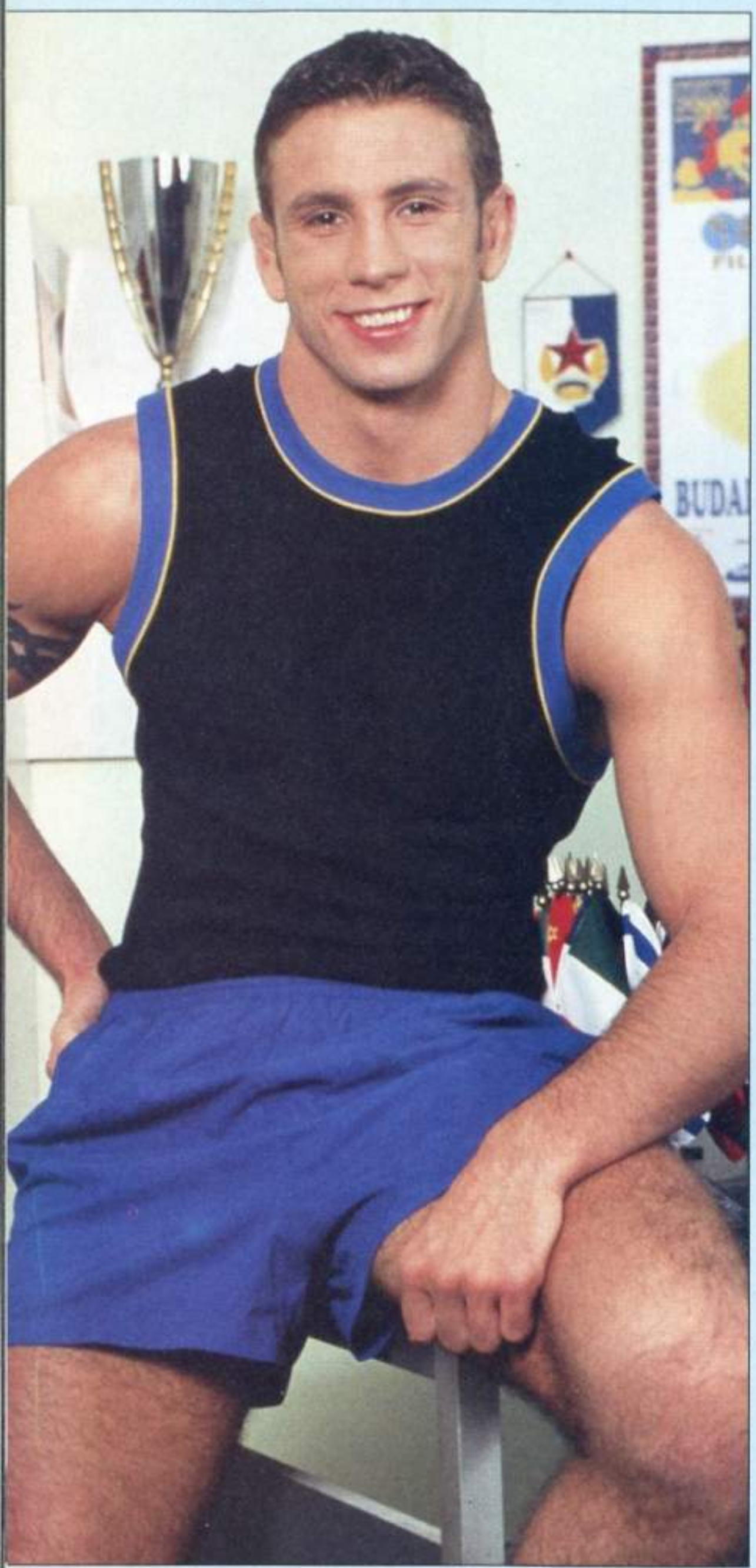

That smile! That dick! That hot body!

Our lust is surging for Sergio, who we are sure you'll agree, is about the hottest dawg we've ever featured in BADPUPPY, and we've had some winners.

Sergio, who speaks very little English but knows how to have your rapt attention, says that he's pretty new to the gay porn business.

"I really never thought about being an actor or a model. I went to school and worked out at a gym and hung out with my friends and one night I am in his club and a man approached me and told me he was a producer of 'films for men' and would I be interested in talking to him. and he gave me his card with the phone number he was staying.

"I laughed and showed it to my friends after the guy left and they all said, 'Sergio, you have to do it. You have the best body in Italy and you should show it off and make some money.

"Anyway, I got up the courage and called the guy and when I found out that he wanted me to perform in movies with other guys I had to think about it because I am not only shy but I wondered what it might do to my career. I was studying to be an engineer and also I am interested in politics. But, I said that I would do it.

"I was asked about my sexual experiences with other men and I had to be

honest that I hadn't fooled around that much. When I was about 18 I had a good friend and we went on a camping trip into the mountains. I had a cask of wine and we proceeded to get pretty drunk that first night as we sat at the camp fire. Talk turned to sex as it always does with young guys, and my friend Paulo started talking about how horny he was and he asked me if I had ever fooled around with another guy. I said no and he asked me if we could jerk each other off. Well, he started jerking my cock and the next thing I knew he had it in his mouth and was sucking me and sticking his finger in my ass. I loved it but that was about my only experience until now."

PACIFIC SUN

ENTERTAINMENT

DVD

VHS

PACIFIC SUN DIRECT, LLC
P.O.BOX 2457,
NORTH HILLS, CA 91393
1-800-693-4111
FAX: (818)947-3779
WWW.GAYMAGIX.COM

HANDSOME DEVILS

PACIFIC SUN ENTERTAINMENT

Daddy's ANGELS

LOVERS OF ARABIA

1 LOVERS OF ARABIA — VHS ☐ DVD ☐

2 HANDSOME DEVILS — VHS ☐ DVD ☐

3 DADDY'S ANGELS — VHS ☐ DVD ☐

$59.95 Each • $6.00 Ship • Buy all 3 $49.95 each

For a Pacific Sun Catalog or to order
TOLL FREE: 1 800 693-4111 24 Hour, Fax: (818) 947-3779

Subtotal _____ S&H 8.25% CA tax _____

Total _____

Send to: Pacific Sun Direct,
P.O.Box 2457 North Hills, CA 91393-2457

NOTE: I am ordering sexually explicit materials for my personal privilege & use at home and not for resale. I am familiar with the community to which the materials are going to be sent. I am aware of the standards of that community regarding what the average adult finds acceptable in terms of description and graphic depiction of sexual activity. I have read the brief descriptions of the materials that I have ordered from you and have no reason to believe that any of those materials which I have ordered will offend or go beyond those standards.

Name _____

Address _____

City _____

State _____ Zip _____

Payment:
☐ Money Order ☐ Check ☐ Visa
☐ MasterCard ☐ AmEx

CC # _____ Exp. _____

Tel.# ( ) _____ Date of Birth _____

Signature X _____

www.gaymagix.com

PORNteam videos

DEFIANT PRODUCTIONS

"Simply the hottest, nastiest amateur porn videos we've seen in a very long time."

—Nye Willden, Blueboy Magazine

PORN TEAM VIDEOS ARE APPROX 2 HOURS IN LENGTH

#1
AKA "THIS IS GOOD"

#2
AKA "SPORTIN WOOD 1"

#3
AKA "SPORTIN WOOD 2"

#4
AKA "YUM"

#5
AKA "YOU WANNA WATCH ME?"

#6
AKA "EJACULATION"

#7
AKA "CLOTHING OPTIONAL"

#8
AKA "DUDE, I'M CUMMING"

#9
AKA "HOT DAMN"

#10
AKA "CURIOSITY"

#11
AKA "HOMEMADE SESSIONS"

#12
AKA "I'LL SHOW YOU"

#13
AKA "ROCKETS"

#14
AKA "SPORTING WOOD 3"

#15
AKA "MORE THAN CURIOUS"

#16
AKA "PERSONAL TIME"

#17
AKA "BEYOND CURIOSITY"

#18
AKA "WHEN SHE'S NOT AROUND"

#19
AKA "CHECK IT OUT"

NEW

#20
AKA "MAGNETISM"

NEW

#21

AKA "MESSIN' AROUND"

NEW

#22

AKA "STRAIGHT AS CAN BE"

NEW

#23

AKA "ROCKETS 2"

NEW

#24

AKA "I JACKED OFF HERE"

NEW

#25

AKA "KICKIN' BACK"

#26

AKA "YOU WILL LIKE THIS"

NEW

#27

AKA "HOMEMADE SESSIONS 2"

NEW

WWW.SOLOBOYS.COM

All actors are 18+ years of age

INDICATE: ❑ Check ❑ Money Order

❑ #1 ❑ #2 ❑ #3 ❑ #4 ❑ #5 ❑ #6 ❑ #7
❑ #8 ❑ #9 ❑ #10 ❑ #11 ❑ #12 ❑ #13
❑ #14 ❑ #15 ❑ #16 ❑ #17 ❑ #18 ❑ #19
❑ #20 ❑ #21 ❑ #22 ❑ #23 ❑ #24 ❑ #25
❑ #26 ❑ #27

Name (please print) (Adults 18+ Only)

Signature: _____

By my signature, I hereby certify that I am over 18 years of age

Shipping Street Address:
PO Boxes will only be shipped if payment by check or money orders.
PO Box orders will **NOT BE TAKEN BY CREDIT CARDS.**

City: _____ State: _____ Zip: _____

NO REFUNDS OR EXCHANGES

All credit card orders call toll free 24 hours
No PO Boxes

MC VISA DISC

1-800-219-5650

Make check or money order payable to Color Ink Corp and mail to:

HOTSHOT PRODUCTIONS
12864 Biscayne Blvd. PMB 343
North Miami, FL 33181-2007

PORNTEAM Videos are $39.95 plus $6.00 S&H in U.S. ($9.00 in Canada). Add $2.00 for each additional video ordered.

To Order call toll free: 1-800-219-5650 no PO Boxes

Not sold in following States:
AL, AR, HI, ID, KY, LA, MS, MT, NM, NC, NE, UT, WV, and WY.

Not sold in the following specific areas:
Phoenix AZ, Northern AZ, Indianapolis IN, Broken Arrow OK, Cincinnati OH, Harrisburg PA, Scranton PA, Memphis TN, Alexandria VA, Houston TX, Dallas TX, and Omaha NE.

U.S. FUNDS ONLY Sold only in the US & Canada.

INSTANT SEX DATELINES
Chat & meet local studs • 1-900-226-6660
1-866-865-0566
TELESEX: 1-900-258-7883
1-877-644-7883
$1.99+/min., Cr. Cards, Checks, direct billing, ph. bill, 18+

Meet GUYS In YOUR Area!
1-781-ASS-GUYS
Live 1 on 1
Local Guys 24/7
Dateline & Group Party
10,000+ Callers Daily
No 900#'s
No CC's
Instant Access
Hot Local Parties going on NOW!
Call Now! 1-800-FREE GAY
3733 4 2 9
18+ regular L/D rates may apply

Meet Horny Guys In YOUR Area!
"Just a Regular Call"
1-401-285-GUYS
4 9 8 7
Live 1 on 1
Local Guys 24/7
Dateline & Group Party
10,000+ Callers Daily
Instant Access
No 900#'s
No CC's
3733 4 2 9
1-800-FREE-GAY
Must Be 18+ Reg L/D rates may apply!

SoloBoys.com

Lucio

DUTCHBOYS.COM
only the hottest gay teens

WWW.DUTCHBOYS.COM

DIRTY BOY VIDEO.com
Uncensored! Spontaneous! DIRTY!

"CAUGHT!" With Their Pants Down!
DVD: $39.95
NOW AVAILABLE ON HOME DVD!

DVDs And More Available At:
DIRTY BOY VIDEO.com
UNLIMITED ACCESS

Revenge Video!

BIG DICKED STRAIGHT BOY FUCKING BLOW UP SEX DOLL!

Real Life Brothers

JACKING IN THE SUBWAY...

Home DVD
Straight Boys, Gay Sex
Brothers Masturbating
Girlfriend Revenge Video
Drunken Frat Boys
AND MORE!
College Circle Jerks
Uncensored Mardi Gras
Homemade Porn
Original Video
Public Nudity

Special Offer!
Mardi Gras Days
ON SALE
DVD: $39.95
NOW AVAILABLE ON HOME DVD!

Special Offer!
Mardi Gras Nights
ON SALE
DVD: $39.95
NOW AVAILABLE ON HOME DVD!

© 2002 BGW ENTERPRISES, INC.

ALLBOYMAG.COM

OVER ONE MILLION PHOTOS! OVER A HALF A MILLION PAGES!

26 LIVE BOY CAMS