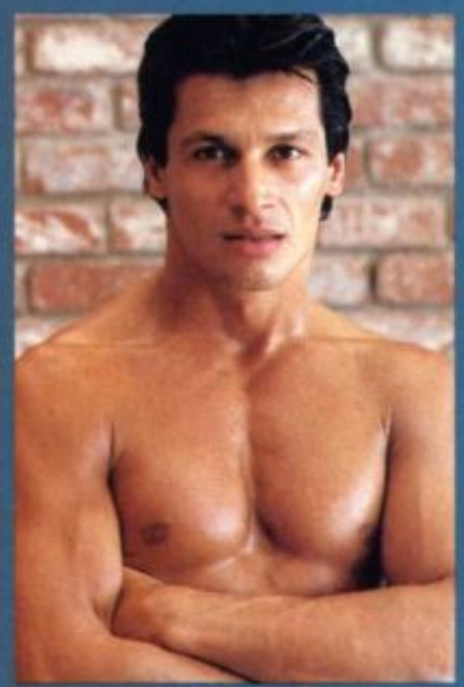PAUL BRANDT