MELCHOR

Exposición
GALERIA GUARA
CENTRO NACION
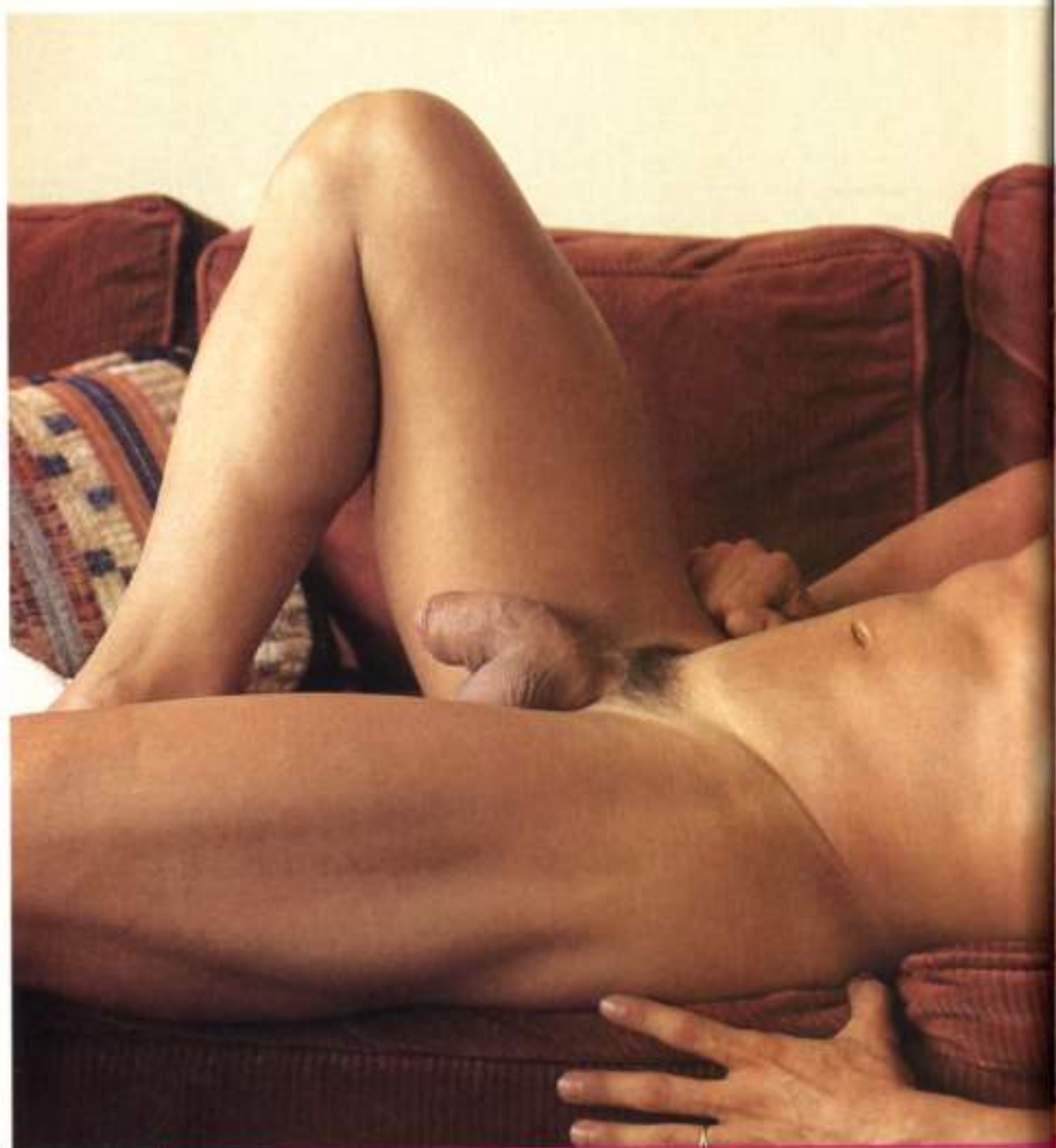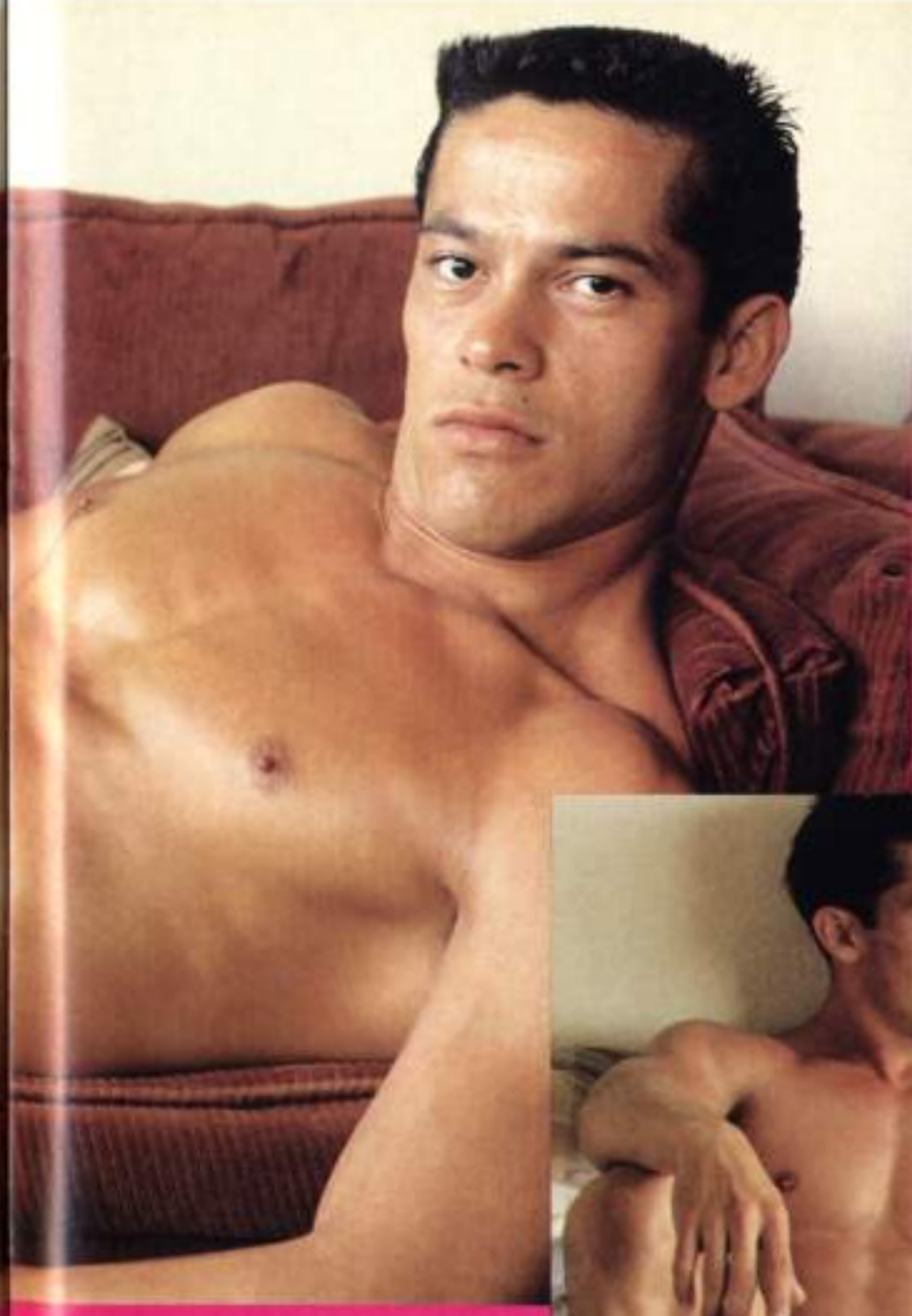
Exposición
GALERIA GUARAG
CENTRO NACION AL