Who's our cute blond coverguy this month? Another new discovery from the man who brought you *Power Tool*—John Travis! Meet Chris Williams, the hot new star of Catalina's sizzling sexvid called, appropriately, *The Young Cadets*.

Chris Williams: The Young Cadet!

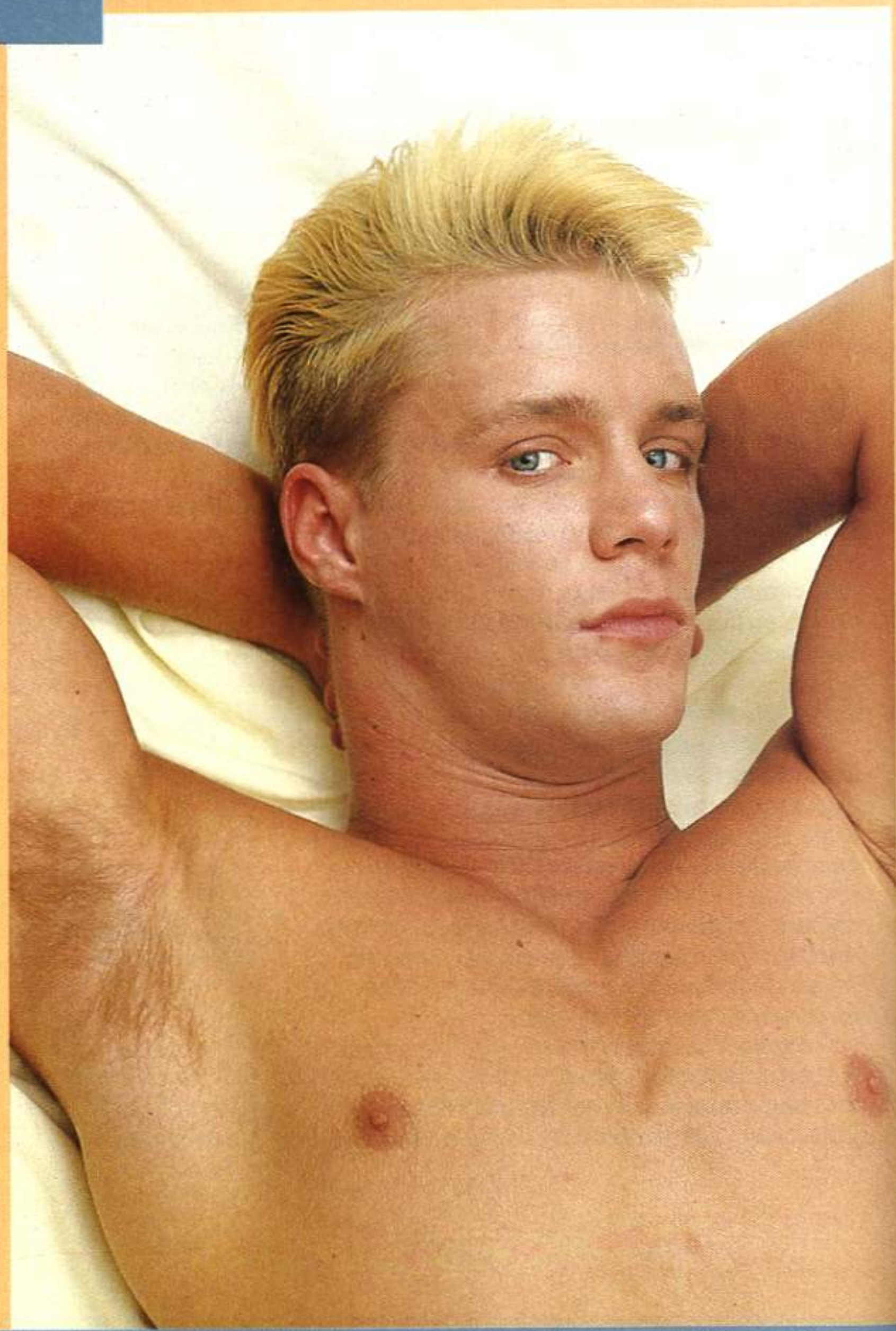

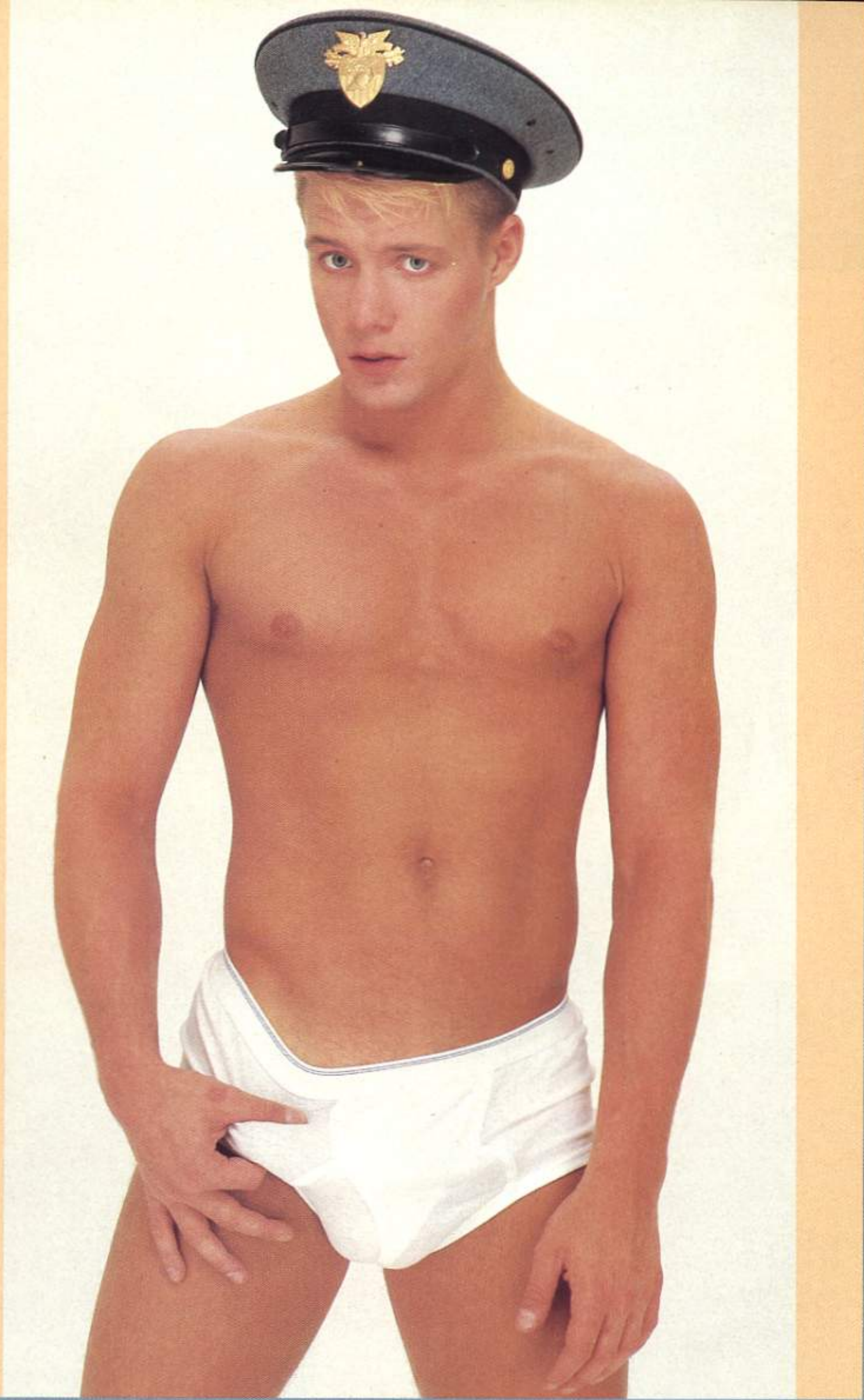

At one time Chris worked as a fashion model in Milan, Italy. But when he caught his cousin, Kevin Williams, in *Big Guns* and *Hot Rods*, Chris decided that he'd like to give X-rated movies a try.

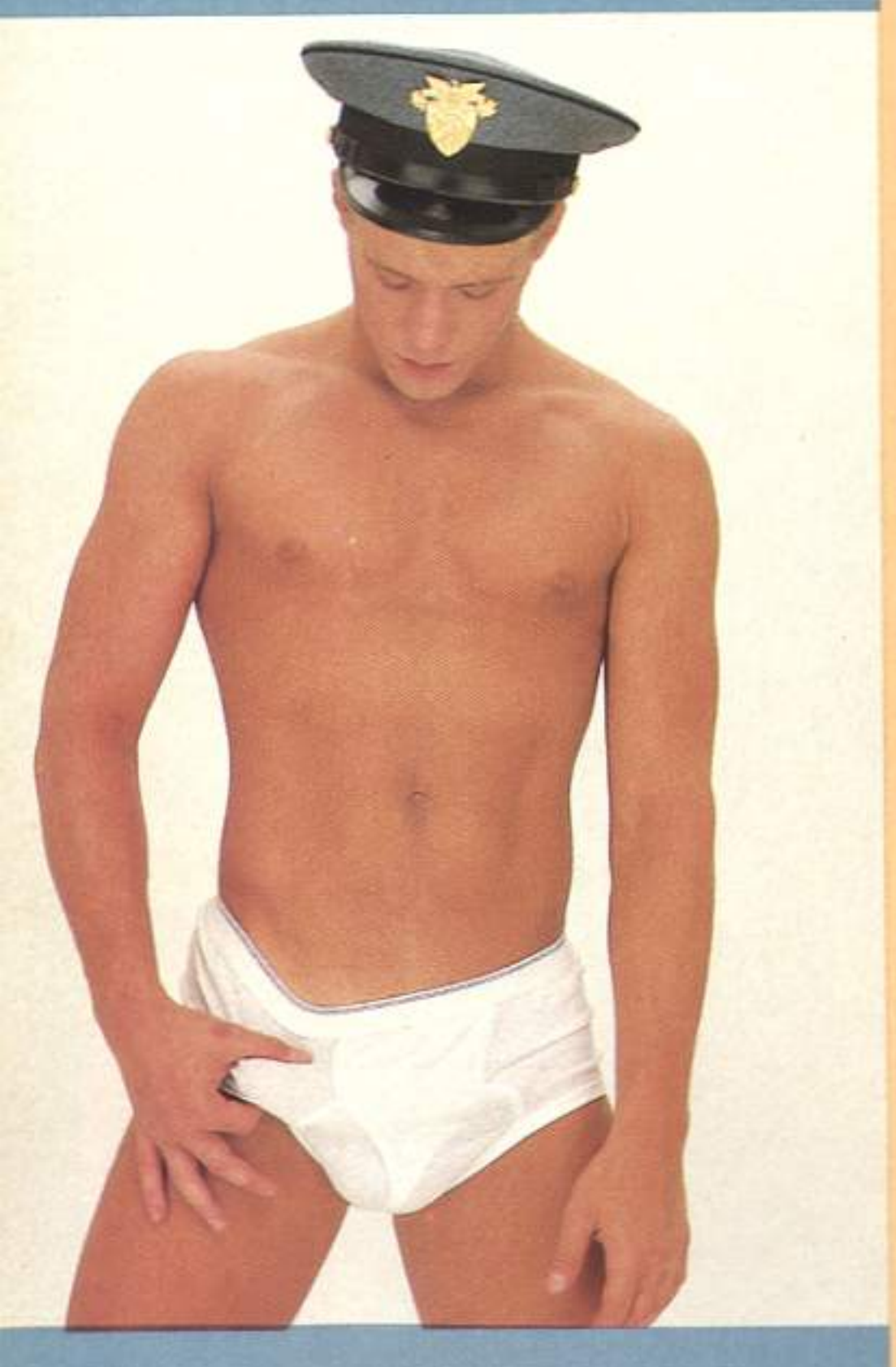

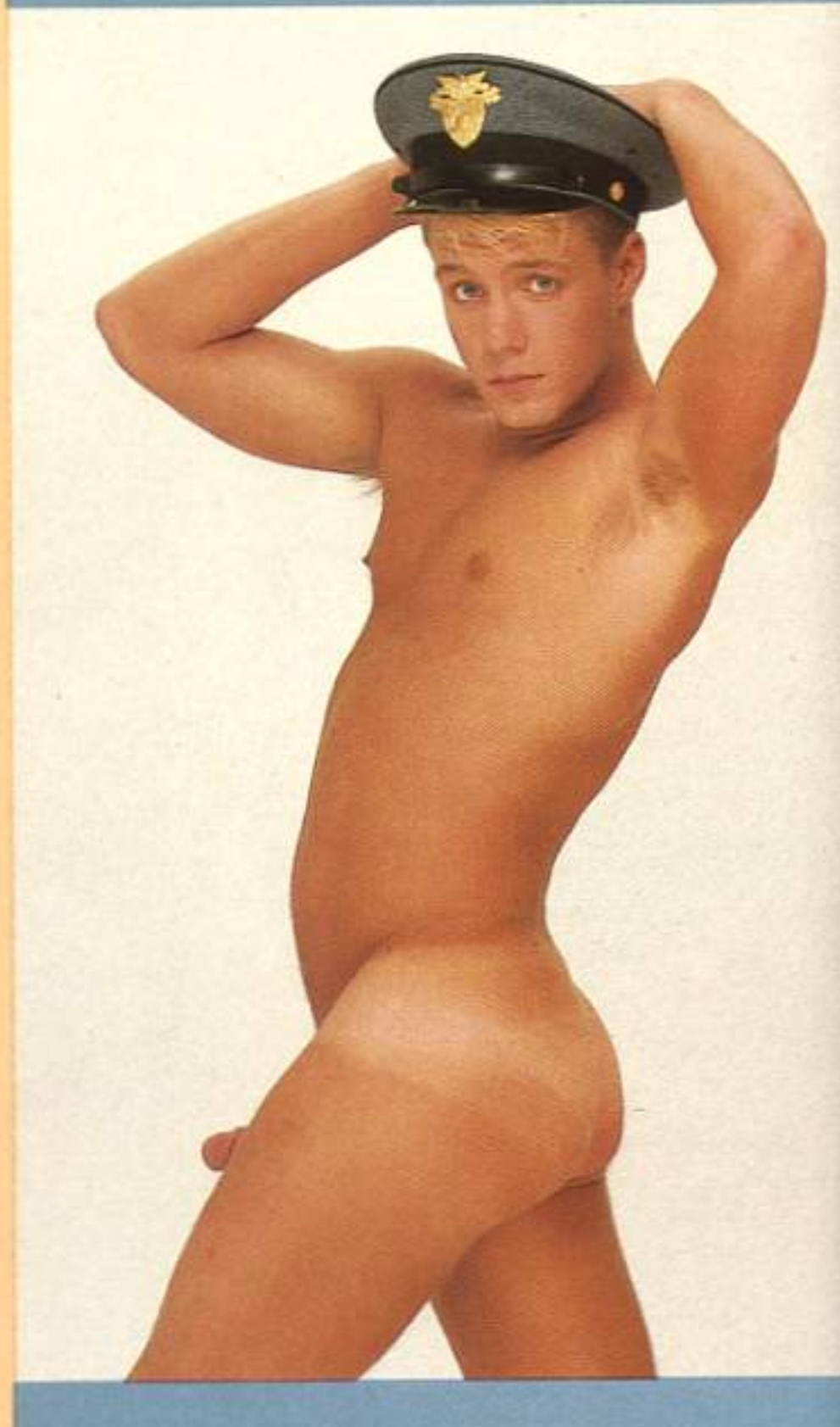

Chris Williams:
The Young Cadet!

'Watching Kevin in action, I figured what a great way to earn a living! My first movie was an incredible experience. I had so much sex in it I didn't get horny for a week afterwards!'

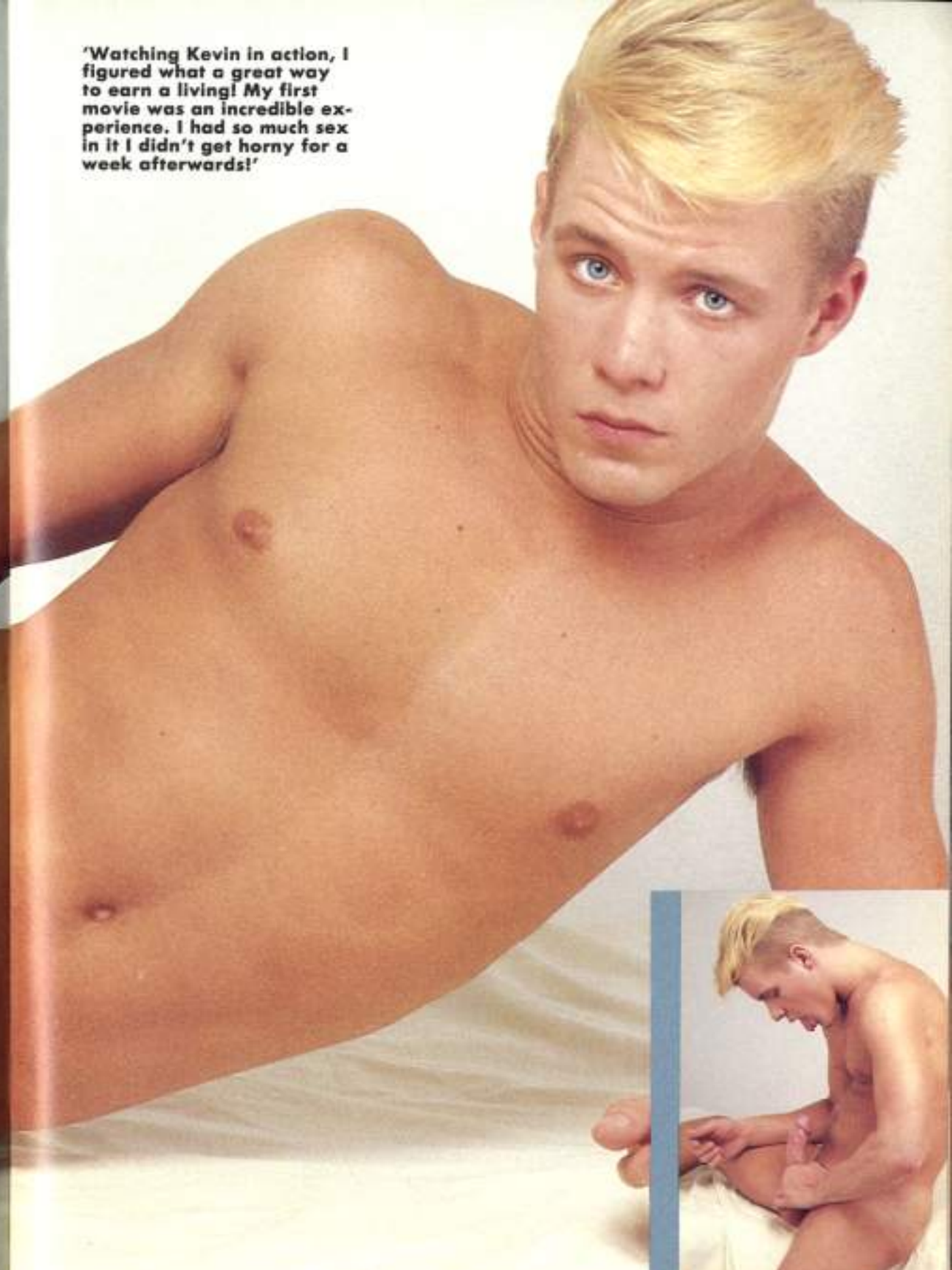

'I guess the best thing about making *The Young Cadets* was that all the guys in it were really good-looking—they were the kind of men I'd go after in real life!'

Chris Williams:

The Young Cadet!

THE YOUNG CADETS

BEYOND BASICS

A CATALINA VIDEO RELEASE

OF A SCOTT MASTERS/ CAMERON LEIGHT PRODUCTION

STARRING NEWCOMER CHRIS WILLIAMS

catalina video 11925 Vose St. North Hollywood, CA. 91605

NAME

ADDRESS

CITY

STATE ZIP

METHOD OF PAYMENT:
☐ MC ☐ VISA ☐ CHECK ☐ CASH
(AT BUYERS RISK)

CREDIT CARD NUMBER

EXPIRATION DATE

X

Signature: I warrant that I am over 21 years of age

QTY	TITLE	PRICE	
	THE YOUNG CADETS	$59.95	

☐ Beta ☐ VHS

SUBTOTAL $

Calif. res. add 6.5% sales tax. $

Shipping: Add $3.00 for 1st item and $1.00 for each add'l. $

OR

Express Mail Service: $12.00 per tape $

When available orders shipped next day or money back
Valid signature must be on file.

TOTAL ORDER $

FOR ORDERS ONLY NO EXPRESS MAIL Call 1-800-421-3269 In Calif. 1-800-421-3268
FOR INQUIRIES, EXPRESS AND DIRECT ORDERS Call 818-764-9105

FOR MATURE READERS OVER 18.

all-MAN

T.M.

AUGUST 1988

$5.95 U.S.A.
$7.95 CANADA
FDC 50032

8 Red-Hot New Men . . . From Snake To Savage!

Up 'N Cumming New Studs Of '89 Uncovered All The Way!

The Star Of Black Force Takes It Off!

Last Photos & Interview With Divine!

Summer Scoring In New England!

Coverguy Chris Williams: The Young Cadet Makes His 1st Sexvid!