MARTIN

FALCON STUDIOS

He's hot, young, hung and hairy and anyone in their right mind would be more than willing to have Falcon's fabulous new discovery Martin spend a few hours sitting on your face. He says that he got into acting in gay videos simply because he loves sex. "I could spend 8 hours a day making love to some handsome guy. Geez, before I started acting, I used to spend so much time jerkin' off that I wasn't getting much else done." Martin has now found a more productive outlet for his sexual drive. He's 19-years old and says that he's been exercising for a couple of years. "I like to take care of my body and be healthy, and that means that I have to eat well, get enough sleep and exercise. I love to work out in a gym, not only does it make me feel go about myself but I love looking at the handsome guys and their bodies, but I also have to admit that I like showing myself off naked. It is so erotic to get into the shower and soap myself up and get my cock really hard and then watch the guys who come into the shower and try to pretend that they are not interested in seeing my dick. I catch them looking at me and I smile and stroke it and make them crazy!"

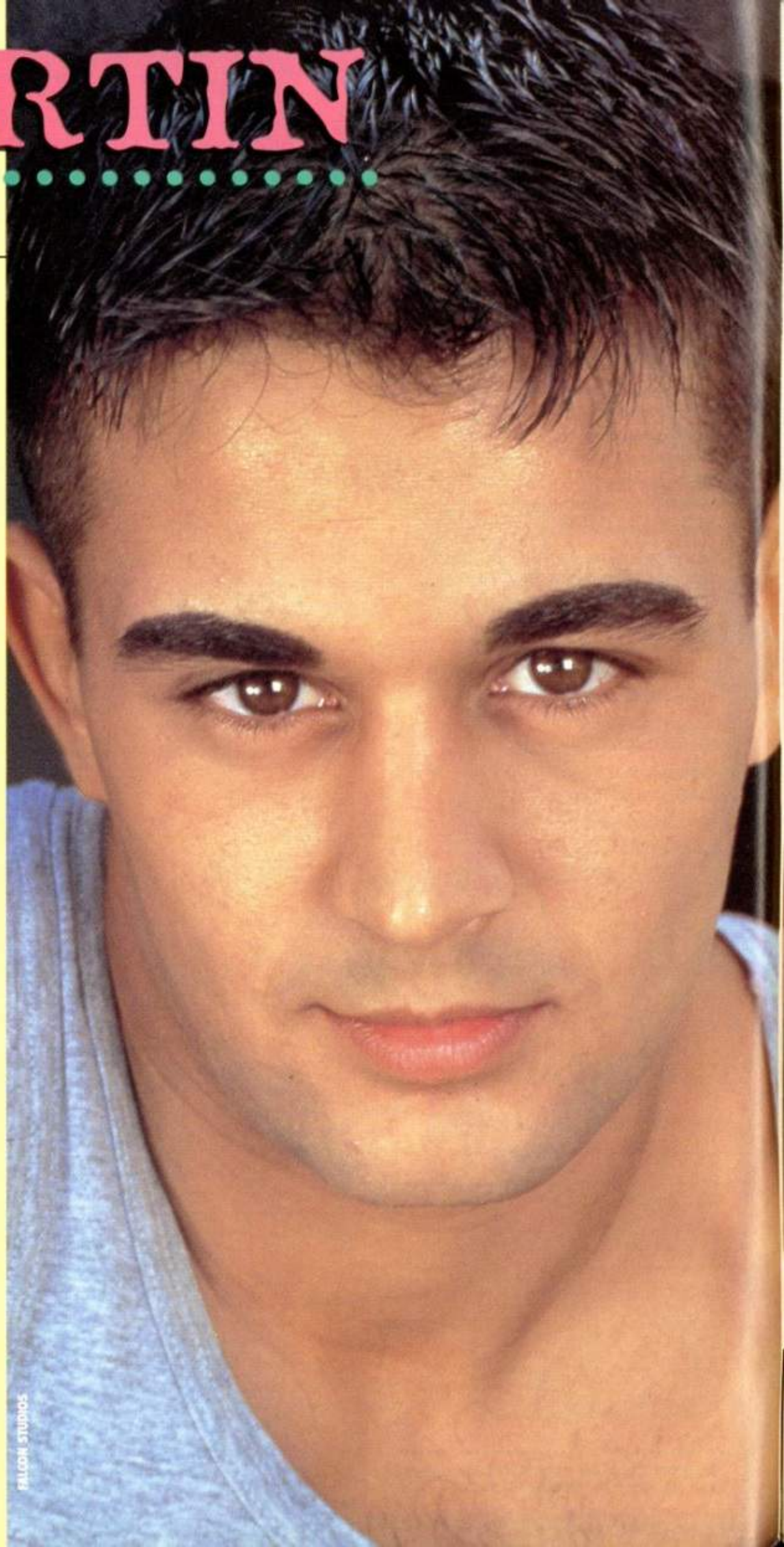

FALCON STUDIOS

FALCON STUDIOS

FALCON STUDIOS

FALCON STUDIOS

The Falcon International Collection Returns with its very own ... Hungarian Heat

FIC-011, "HUNGARIAN HEAT" • APROXIMATE RUNNING TIME: 90 MINUTES • $69.50 • ORDER TOLL-FREE ACROSS NORTH AMERICA 1-800-227-3717 • IN CALIFORNIA (415) 431-7722, 8:45am - 6:30pm PST • FAX ORDERS 24 HRS A DAY TO (415) 431-0127 • ORDER ONLINE AT THE FALCON FAMILY WEBSITE www.falconinternational.com