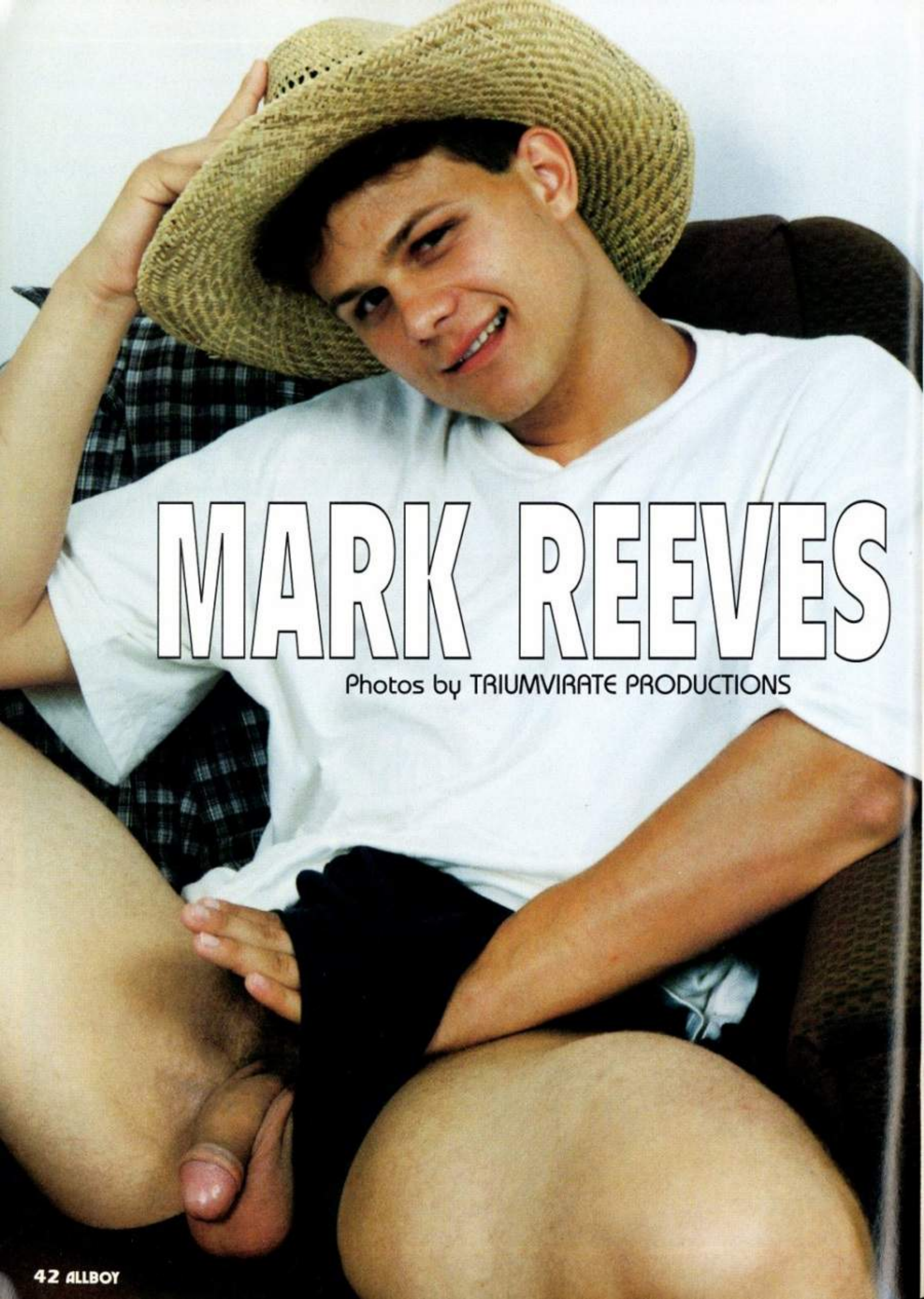

MARK REEVES

Photos by TRIUMVIRATE PRODUCTIONS

They don't get much cuter, or sexier than bubble-butted Mark who has that fresh, country boy look that we all love. And the truth is, Mark is a country boy, with some definite big city ideas. "I don't think living in rural Georgia is much of a life for a gay boy like me, so I'm going to save me some money and head for a big city...like maybe Atlanta, and find me a cute boyfriend and settle down and play house," Mark tells us in his cute, Georgia "twang." Mike says he doesn't have a boyfriend at the present time. "When I turned 18 last year, I had a friend from school the same age and we got to talking one night after the senior prom and he told me he thought he might be gay. So I told him I'd had thoughts about the same thing and so we ended up getting drunk and kissing and making out and almost having sex. But I knew that I wasn't quite ready for something that heavy so I told him I wanted to wait before I went all the way. He left town when we graduated and I haven't seen him since. I kinda wish I had let him fuck me because he wanted to real bad. Who knows what might have happened?" We're sure, with your handsome, boyish face and wonderful body, that you're not going to have a hard time finding some other young stud who'll go ape over you, Mark. And in the meantime, we're all delighted that you decided to strip off your duds and show us just how pretty you are...all over! And your video Jungle Voo Doo is really something worth seeing! We can't wait to crank up the VCR and watch you in action.

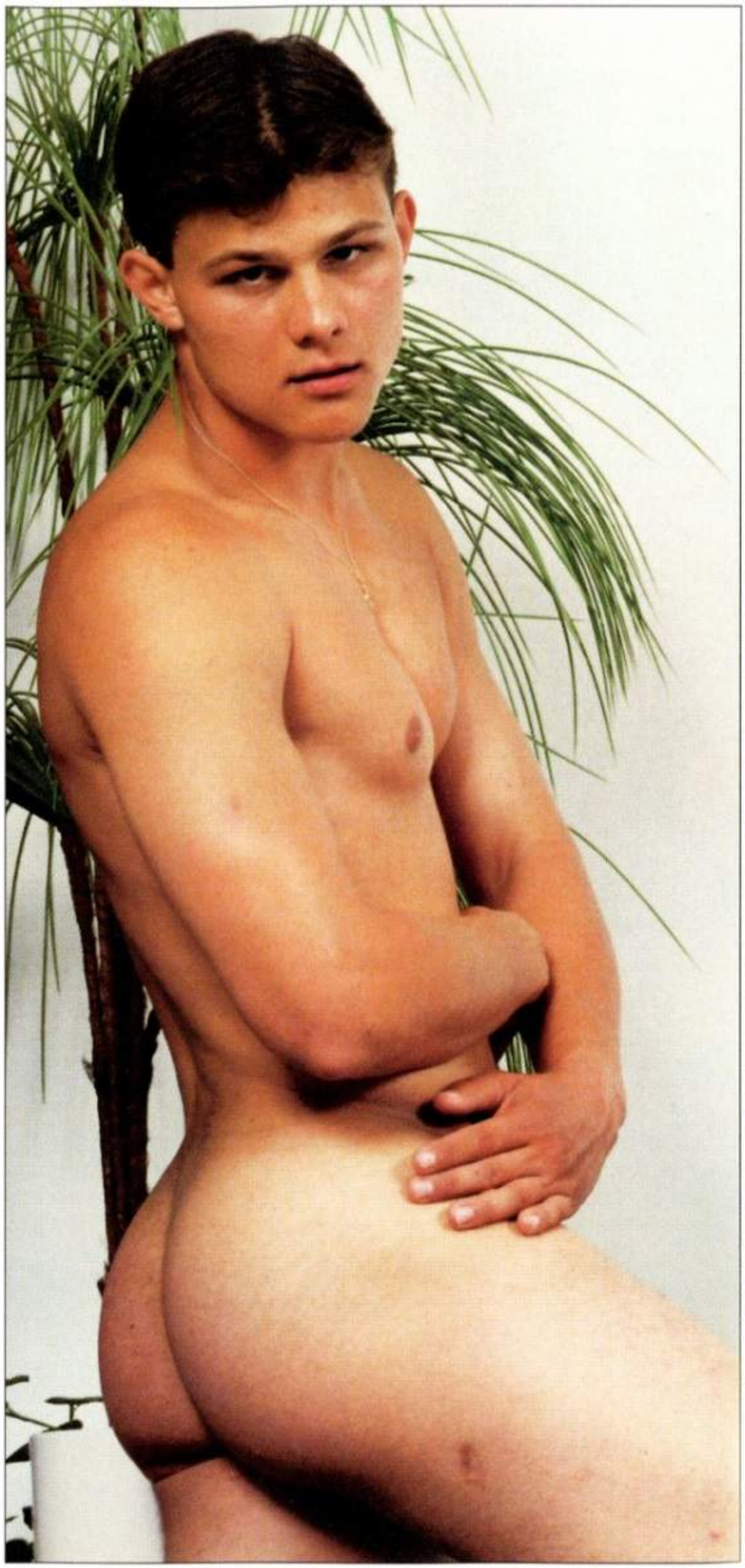

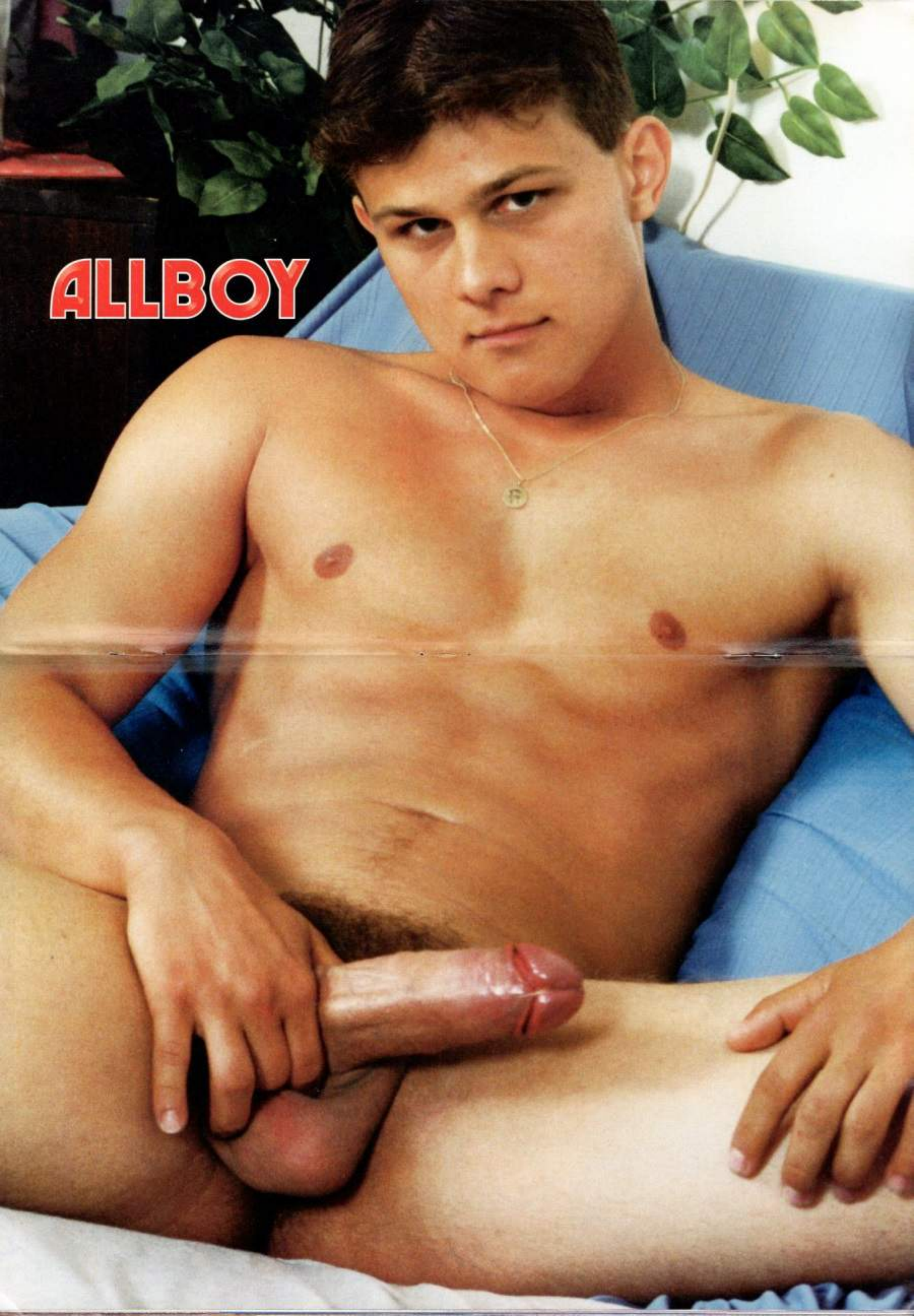
ALLBOY

www.badpuppy.com

Badpuppy Enterprises, Inc. Presents:

Triumvirate Productions' First feature Presentation!

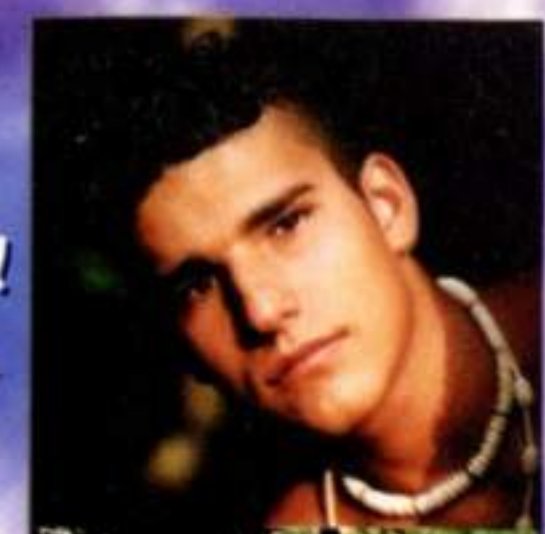

Four handsome, but evil young men are on a quest to steal a sacred treasure hidden in the darkest jungles of Africa. Guardian, his lover, James, and some delightfully horny native lads don't plan on giving up the treasure without a fight, (and a few good fucks along the way). Watch this incredible cast of ten stunning and well-hung Czech and Slovak models suck and fuck with abandon, all for the cause of saving the treasure. This Special Director's Cut with CD Rom is available exclusively from Triumvirate Productions and Badpuppy Enterprises.

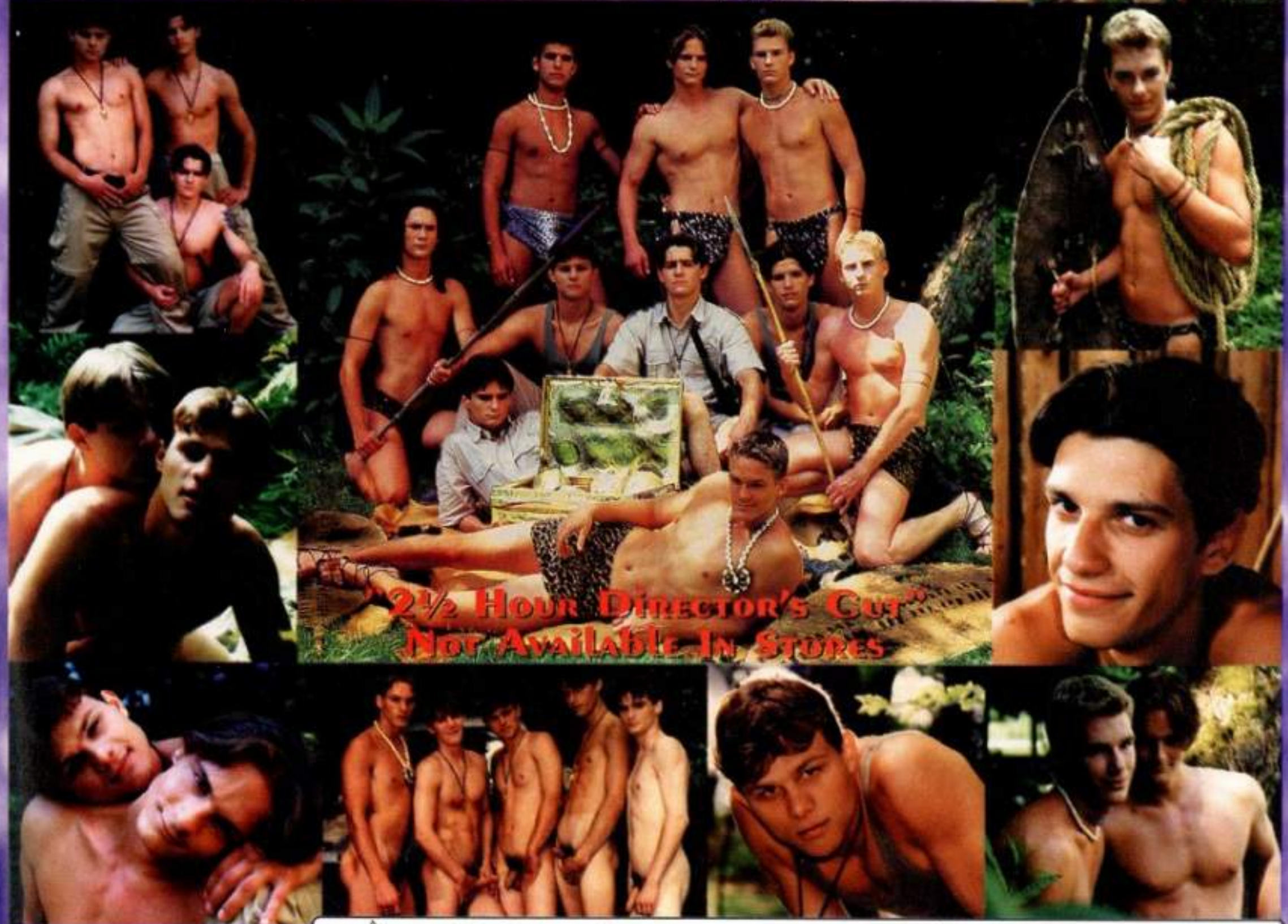

XXX-RATED

Make Checks payable to:
Triumvirate Productions, Inc.
P.O. BOX 339
Sharpes, FL 32959-0339

Enclosed is $69.95 plus $5 S/H for my Director's Cut of "Jungle Voodoo".

I am paying by: ❑ Cash ❑ Check ❑ Money Order ❑ Visa ❑ Mastercard

North American Orders Only!

Personal Checks may be held up to 15 days to clear. FL residents, please add 6% sales tax to your total.

Toll Free Credit Card Orders: **1-800-219-5650**

Acct# _____ exp. date _____

a valid phone number is required for all credit card orders

(____) _____ ❑ Day ❑ Night

Visit us on the Web: **http://triumvirateprod.com**

Name: _____

Address: _____

City: _____ State: _____

Zip: _____

Signature: _____

By my signature, I solemnly swear: 1. I am at least 21 years of age. 2. I am ordering product(s) for my own private interests, and not ordering to use said product(s) against the sender, producer or distributor in any manner whatsoever. 3. I am not a law enforcement official, postal inspector, or member of any censorship group. 4. I warrant that sexually explicit publications, films, videos and materials are not offensive to me or to the average person in the community in which I live.
This offer is VOID where prohibited by law. Pursuant to USC Title 18, Section 2257 and CFR Title 28, Part 75: The records establishing that all performers in this video are 18 years of age or older are held by the custodian of records, Ben Morton at the office of the manufacturer, 414 High Point Dr., Cocoa, FL 32926