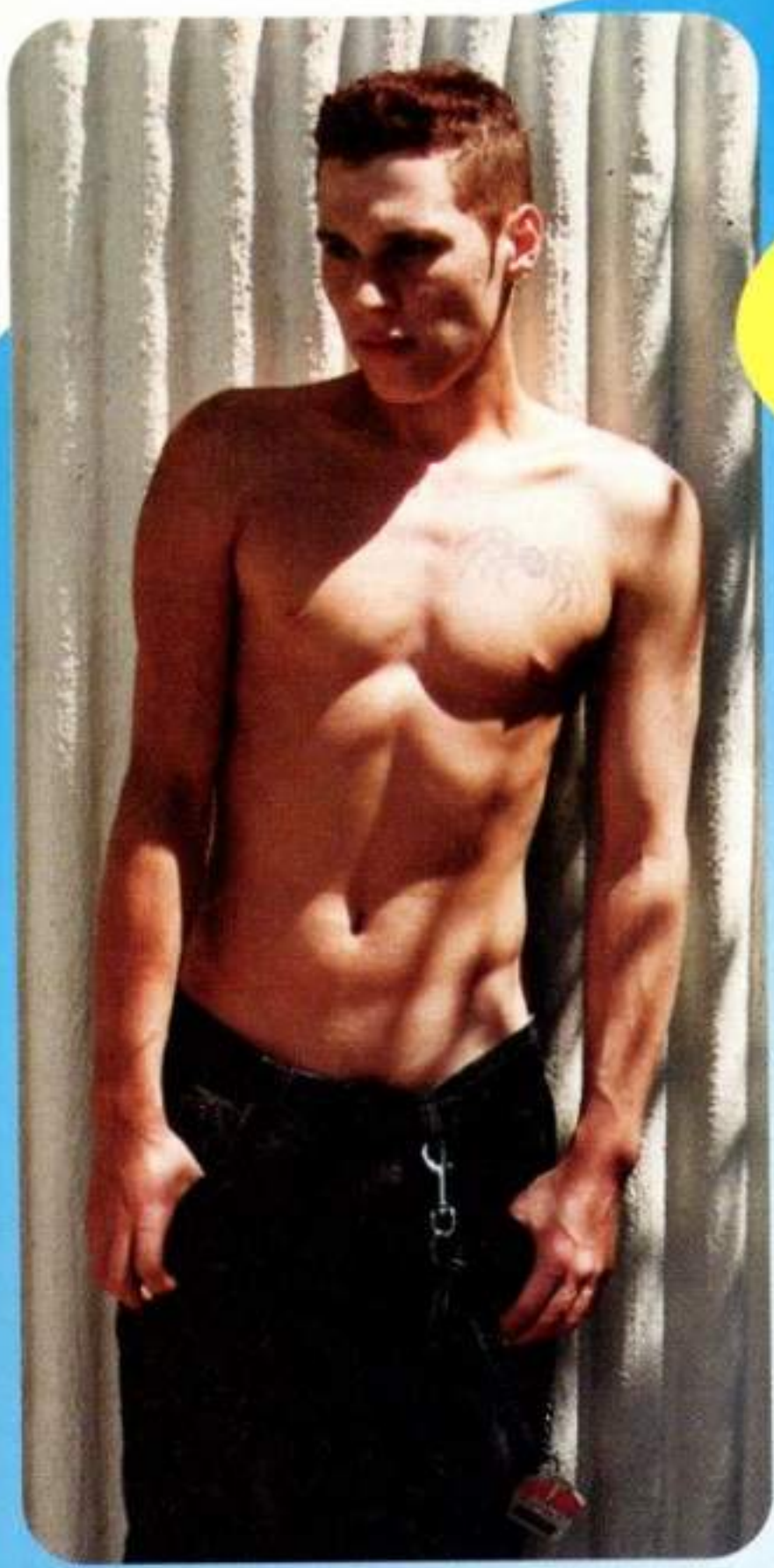

JUANITO

Courtesy of Badpuppy

Let's give a big, wet welcome to Juanito who is making his magazine modeling debut in this issue. Juanito is 19 years old, 5'10" tall and he works as an ambulance driver while he goes to school at night. He plans to become a nurse. "I have always been interested in helping people," Juanito says, "and I think that nursing is a noble profession where I can do some good." We think Juanito could do a lot of us some good if he'd just come on over with his nice, hot skin thermometer and take our temperatures which, if he appeared, would be apt to soar through the stratosphere. Juanito says that he's a top and that he likes guys who are smaller than him. "I don't care what nationality you are, but I like short, smooth, blond guys who make me feel big and macho and I like to be kind of the dominant one in bed and tell you what to do to me."