DYLAN

www.miamistudios.com

Don't let his innocent face, blond beauty and boyish grin, fool you. Dylan can be a little devil who takes advantage of the fact that he looks so young. "I get all of these guys who think I am this innocent young kid and they try to take advantage of me," he says, "so I play along and act all coy and dumb and innocent and then when I have them thinking they can do anything they want, I suddenly get very butch and aggressive and start using big words and acting tough and they just flip out." Dylan is starting college in the fall on a scholarship (to show you how dumb he is!) and for now he's having a great time exploring his sexuality and getting as much as he can. "I thought that I was straight for a long time and I was very upset because I didn't like sex with girls that much. Then a buddy of mine, who actually looks as young as I do, invited me to his house when his parents were out of town. We watched television and had a few beers and then I fell asleep. I woke up and this guy was actually sucking on my dick. He freaked out when I opened my eyes, but I just grinned and told him to keep doing what he was doing. It was then that I realized that I liked guys and, believe it or not, that was the first time I ever had a guy's dick in my mouth! It wasn't the last one, though," he laughs. Dylan says that he likes his life and that he loves doing videos. Don't miss the chance to see Dylan in action—the ad follows this layout. He hopes to do some more modeling and videos before he goes off to school and then after that, who knows? "I guess I'll have to concentrate on a more lasting career," he says.

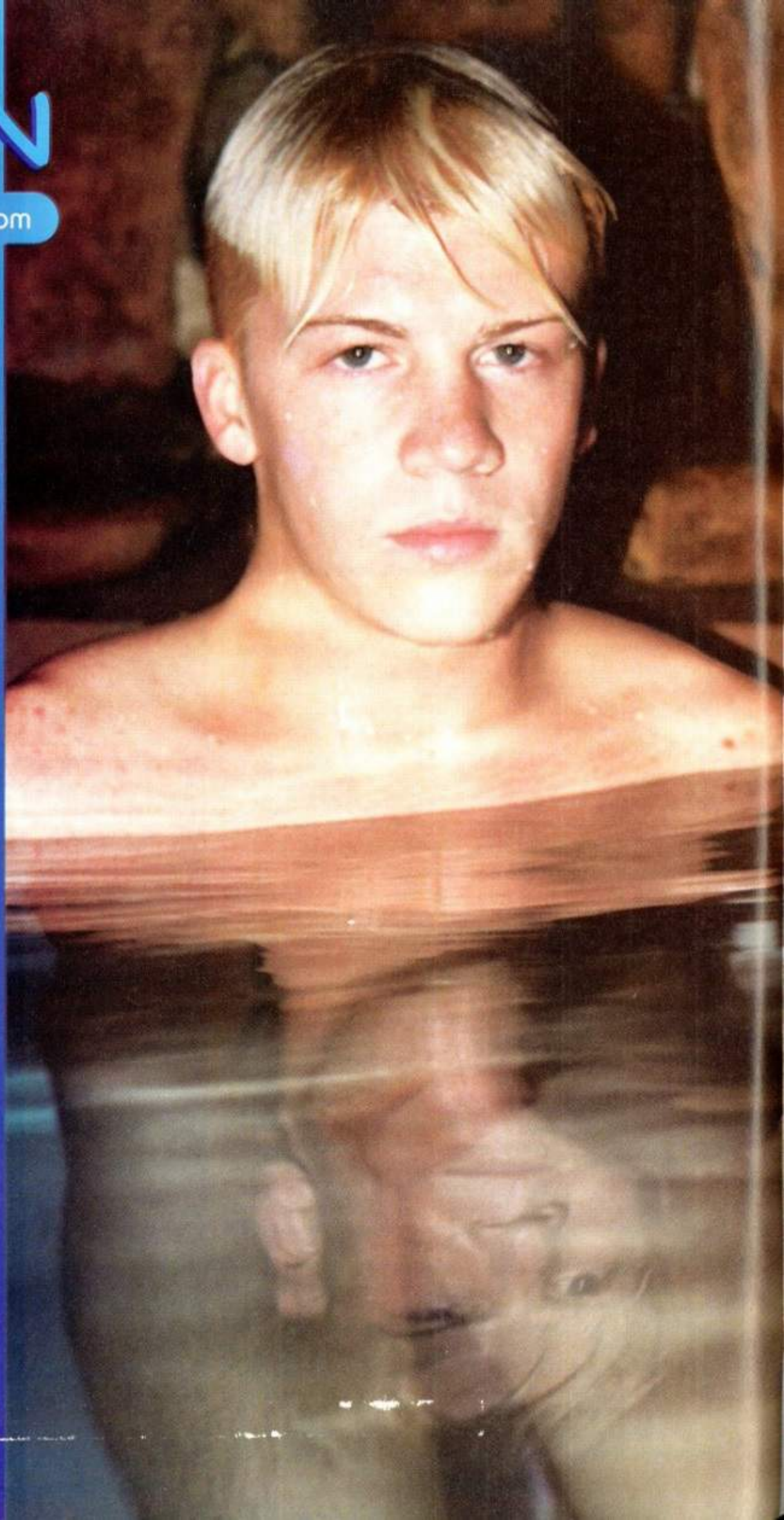

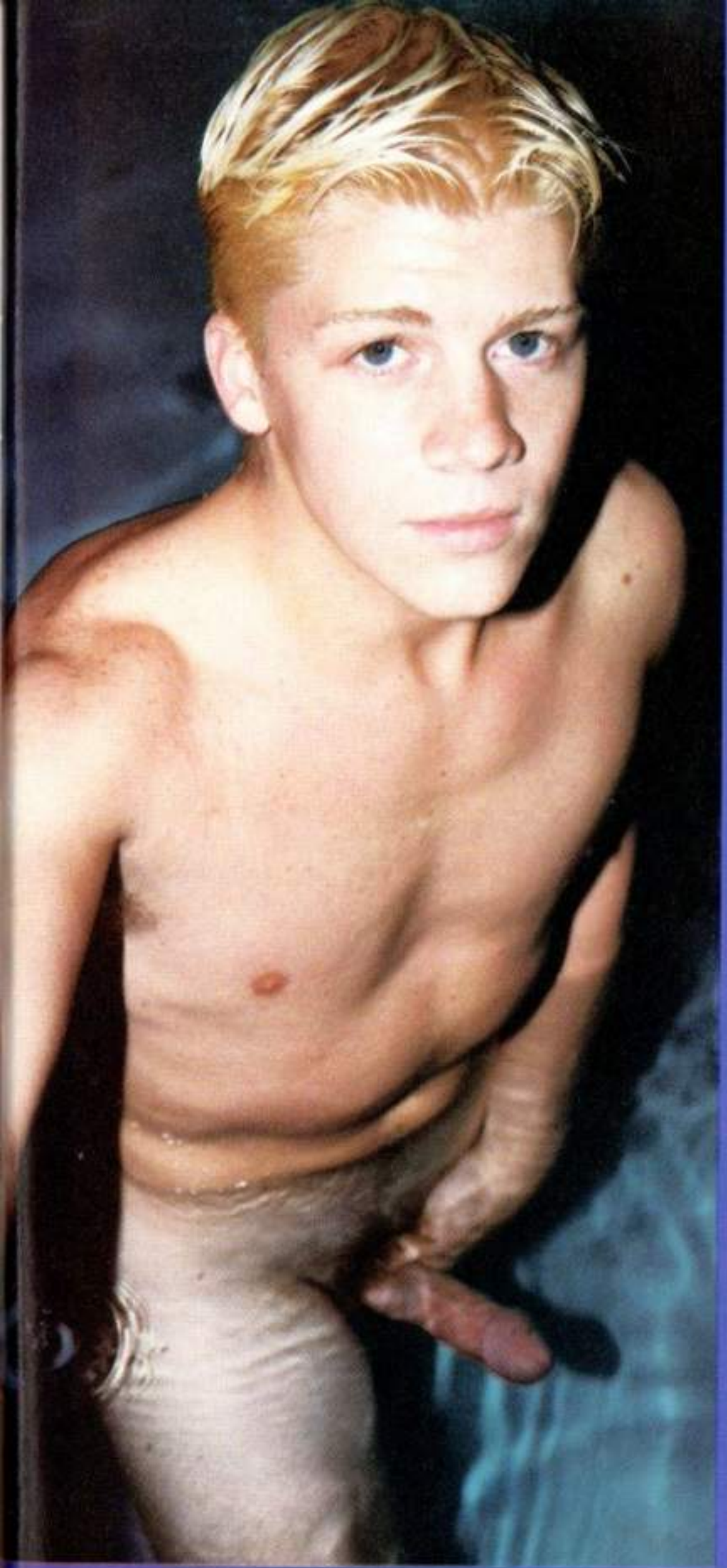

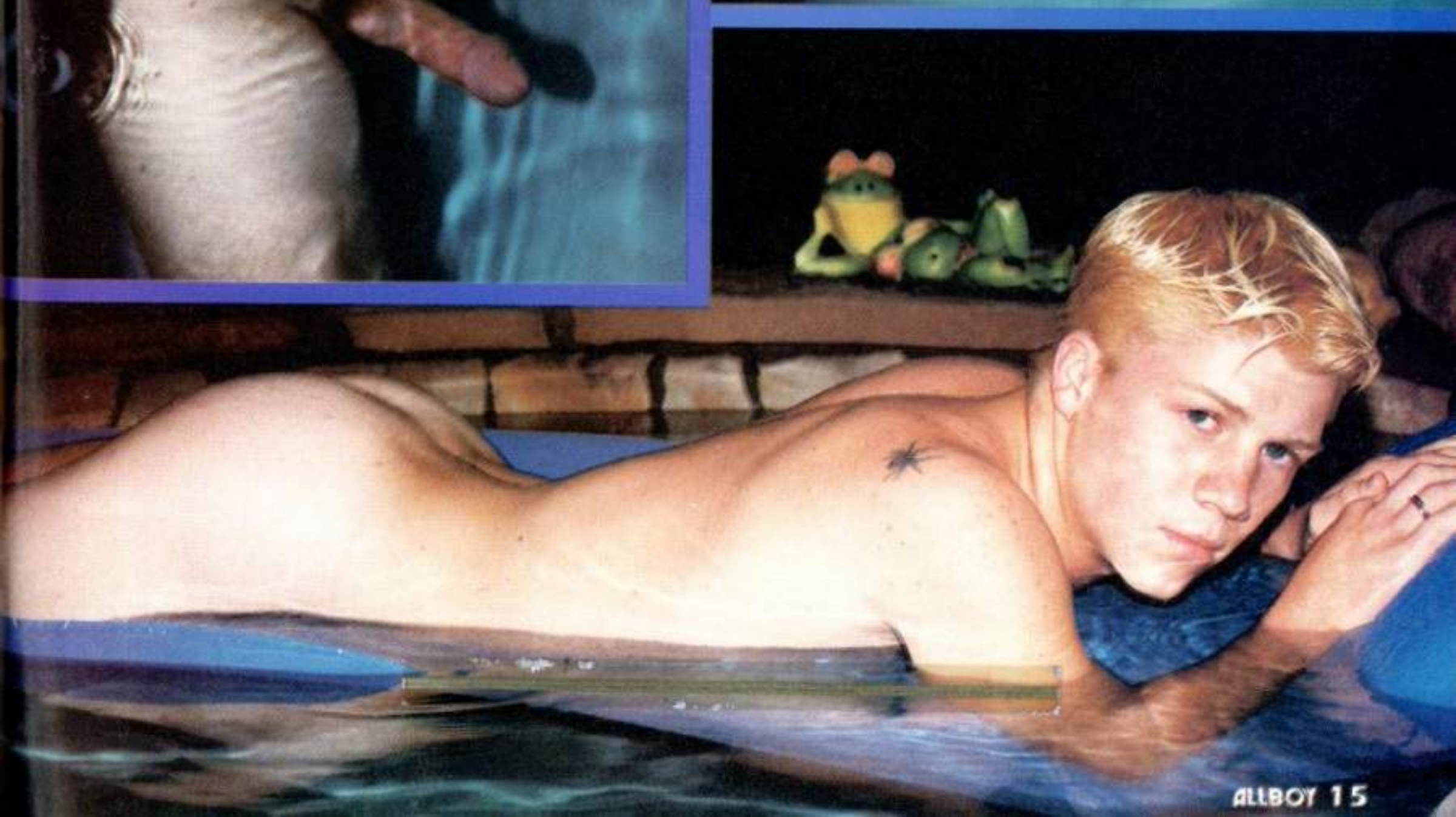

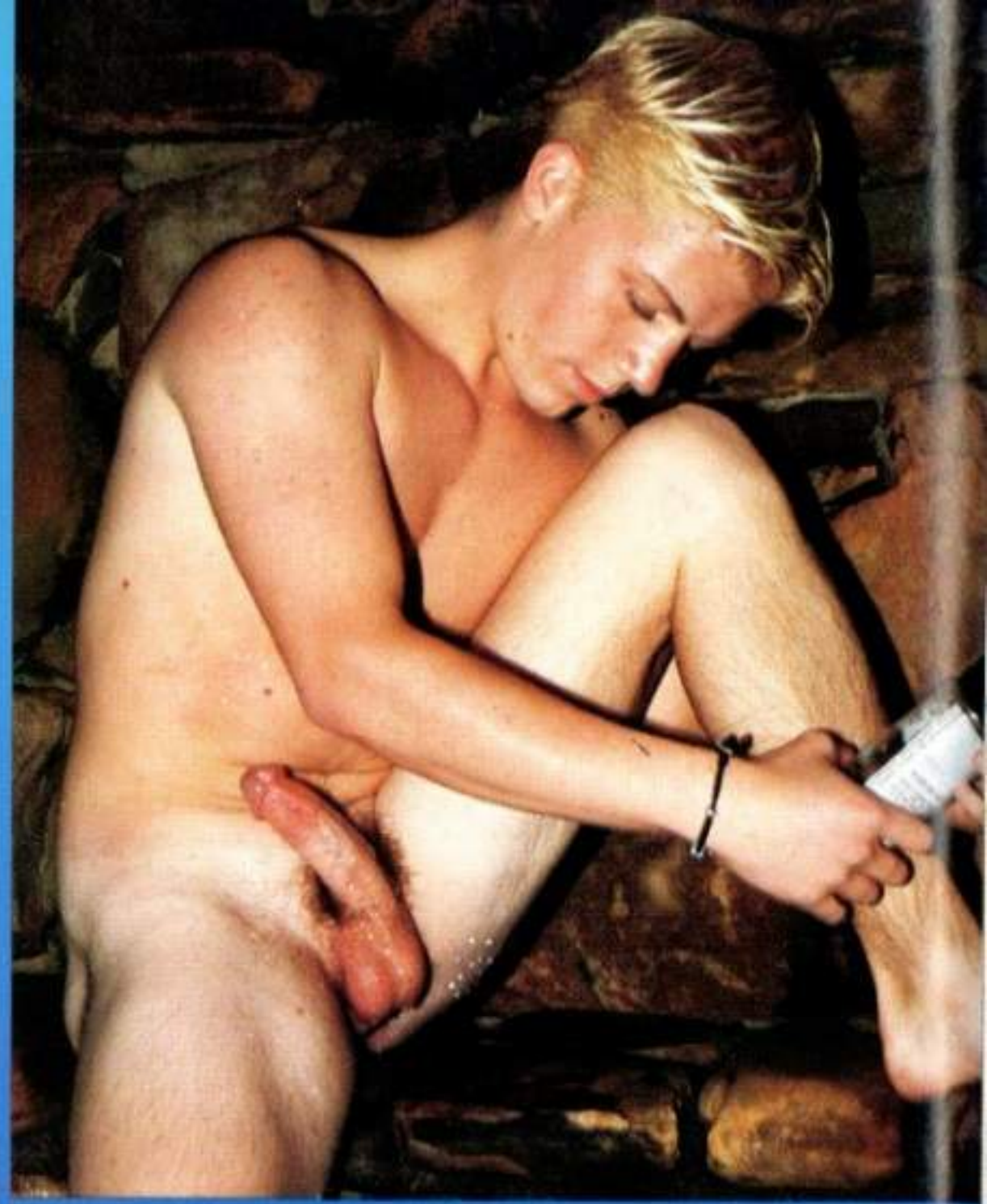

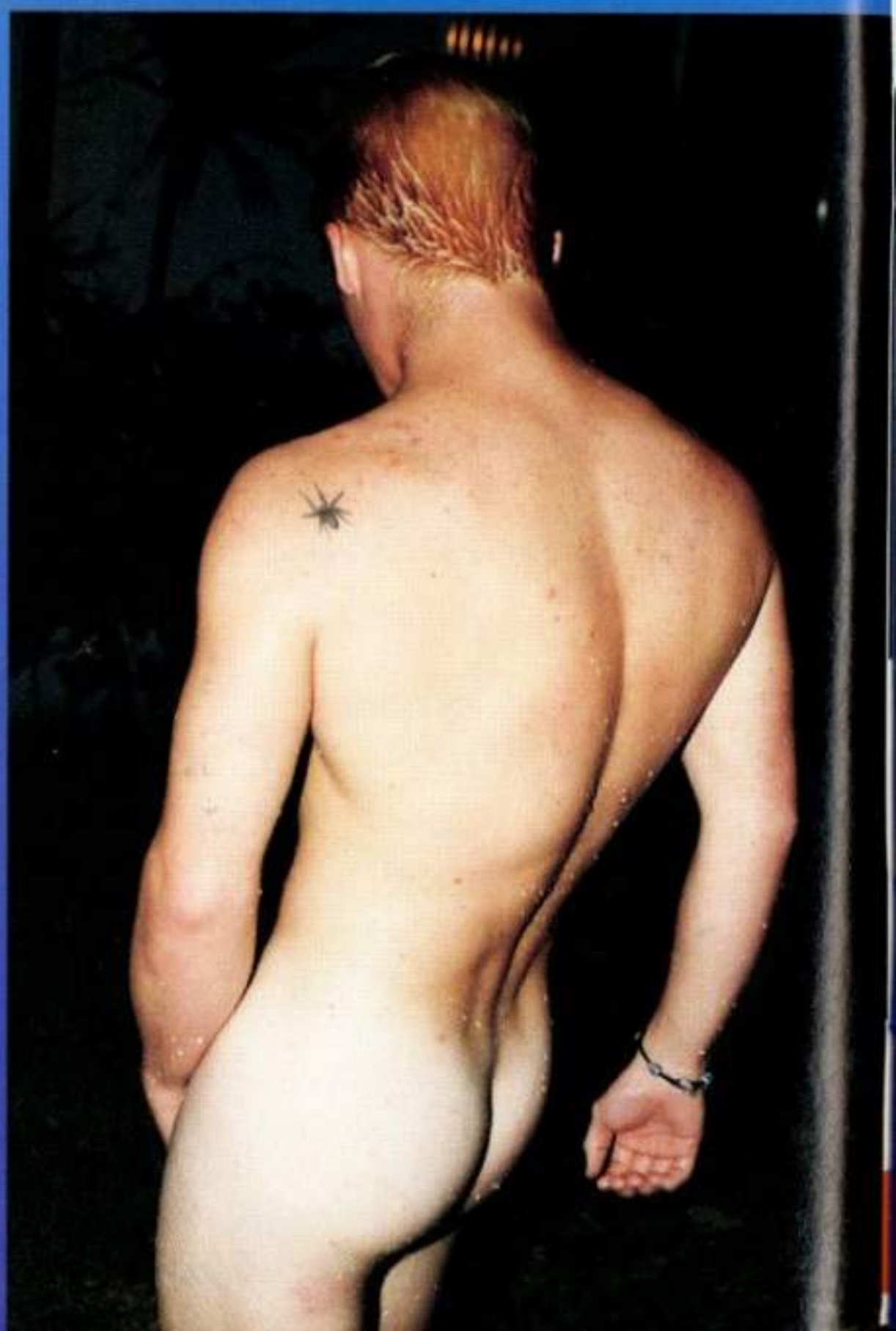

YOUNG AND HUNG 18-21 YEAR OLD CUTE BOYS INSIDE

ALL BOY

ALLBOY

FEBRUARY 2000

all models over 18—proof on file

DYLAN: 19, WET & WILLING POOL BOY

MODEL SEARCH AT ORLANDO'S CLUB FIRESTONE

OUR OWN ALLBOY THEME PARK!

www.allboymag.com

£ 4.99 UK

WWW.NUDE-GAY-TEENS.COM

No hype, no flash, just naked and fast!

New Models Constantly
First Time Models
Total twink hardcore sex

If you've got to have it all...

www.nude-gay-teens.com

You'll get to see every photo in the set as well as read all about these gorgeous guys and what they like to do when they're not in front of the camera!

All of the models appearing on www.nude-gay-teens.com are photographed by Miami Studios.
Miami Studios is always searching the country for fresh faces between the ages of 18-24. If you're between 18 and 24 and you think you've got the look, they'd like to hear from you!

Call
(954) 566-0083
or e-mail
photo954@earthlink.net

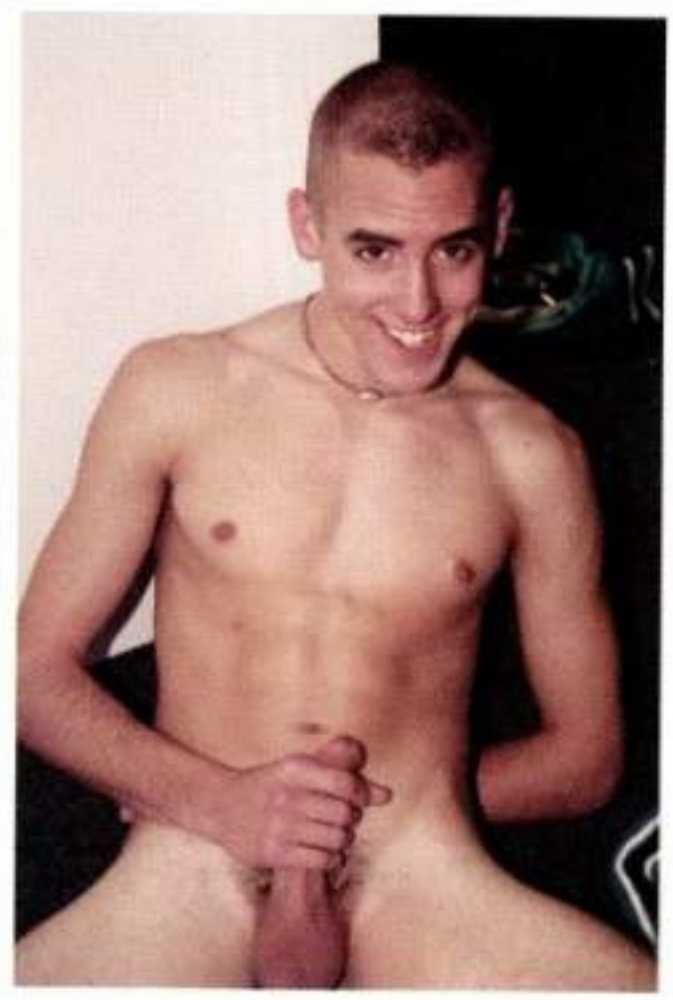

Subscribe To ALLBOY Magazine

SAVE 30% off the newsstand price

STRYKER'S PIECE:
Gay porn icon Jeff Styker talks dirty

GAY STAY:
gay-friendly cities and countries to visit.

STEPPIN' OUT:
review of books, movies and plays

WORLD WIDE MODEL SEARCH :
held in clubs around the globe, co-sponsored with Badpuppy.

SCOOP DEJOUR:
hot gay celebrity dish

THE COOP:
young, cute amateurs

CYBER BOYS:
web reviews of boy sites

INTERVIEWS:
big names in the gay world.

MEN ON FILM:
hot boy video reviews

1-800-219-5650
CODE # 1000 (must give code number to properly process order)

AMEX, MC, VISA, DISCOVER

AB200

INDICATE: ❑ Check ❑ Money Order

Name (please print) **(Adults 18+ Only)**

Shipping Street Address:

City:_____ State:_____ Zip:_____

Signature:

By my signature, I hereby certify that I am over 18 years of age

❑ **Yes, I'd like to receive a one-year subscription (12 issues) to ALLBOY. I'll enjoy the convenience of reliable home delivery in an unmarked and sealed envelope. Subscription Only ($58 US) Canada and elsewhere ($70) (U.S. funds only)**

Mail to: Color Ink Corp. C/O Subscriptions 736 NE 72nd St. Miami , FL 33138