YOUNG AND HUNG 18-21 YEAR OLD CUTE BOYS INSIDE

ALL BOY

ALLBOY

FEBRUARY 2000

all models over 18—proof on file

DYLAN: 19, WET & WILLING POOL BOY

MODEL SEARCH AT ORLANDO'S CLUB FIRESTONE

OUR OWN ALLBOY THEME PARK!

www.allboymag.com

£ 4.99 UK

SEXY YOUNG HUNKS!

Hard! Pumped! & Ready for Action!

1-758-456-7010

24 Hours Live! Over 20,000 callers daily!

CALL 24 HRS!

1-473-WET-1550

ALL LIVE! ALL HOT!

1-784-490-3223

- *One-on-One*
- *Group Orgy*
- *Voice Personals*
- *Gay Owned*
- *No CC Needed*

Call Now Guys Are Waiting!

1-664-412-1992

A portion of proceeds is donated to AIDS related charities.

758/664/473/784-Int'l toll applies You must be 18+

5974

LIVE HOT SEX 24 HOURS A DAY!
www.manscan.com

FREE! Get Off Quick! America's Newest way to Hook-up! Single? We'll fix that!

1-206-424-4000

206-LD toll to Seattle may apply

ALLBOY MAGAZINE

ALLBOY VIDEO Vol. 2

FILMED EXCLUSIVELY FOR ALLBOY MAGAZINE

ONLY $39.95

1-800-219-5650

CODE # 1000 (must give code number to properly process order)

AMEX, MC, VISA, DISCOVER

INDICATE: ❑ Check ❑ Money Order

Name (please print) **(Adults 18+ Only)**

Shipping Street Address:

City:_____ State:_____ Zip:_____

Signature:

By my signature, I hereby certify that I am over 18 years of age

Not sold in following States:
AL, AR, HI, ID, KY, LA, MS, MT, NM, NC, NE, UT, WV, and WY.

Not sold in the following specific areas:
Phoenix AZ, Northern AZ, Northern District of FL, Indianapolis IN, Broken Arrow OK, Cincinnati OH, Harrisburg PA, Scranton PA, Memphis TN, Alexandria VA, Houston TX, Dallas TX, and Omaha NE.

❑ **Yes, I'd like to receive ALLBOY VIDEO Vol. 2, shot exclusively for ALLBOY MAGAZINE at $39.95 plus $4.95 S&H, ($9.00 S&H in Canada, US FUNDS ONLY) SOLD ONLY IN THE US & CANADA. I'll enjoy the convenience of reliable home delivery in an unmarked and sealed envelope.**

make check payable to: Color Ink Corp

Mail to: Color Ink Corp. C/O Video Offer
736 NE 72nd St. Miami , FL 33138

RB0200

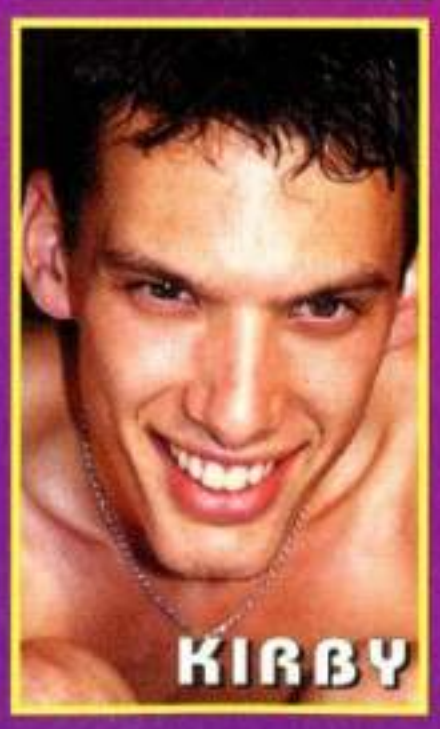

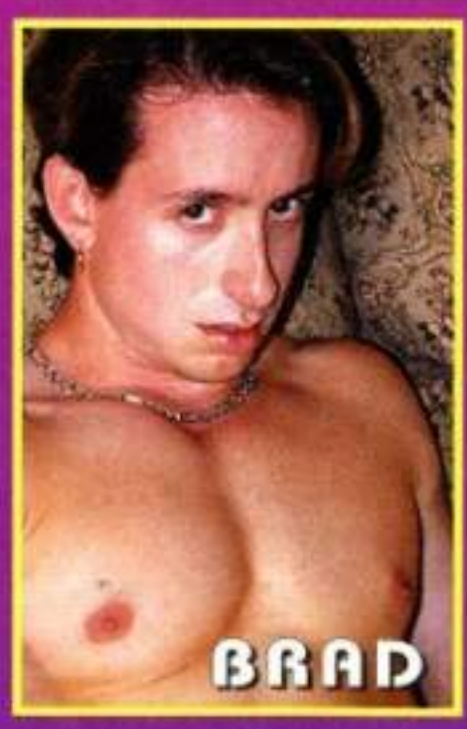

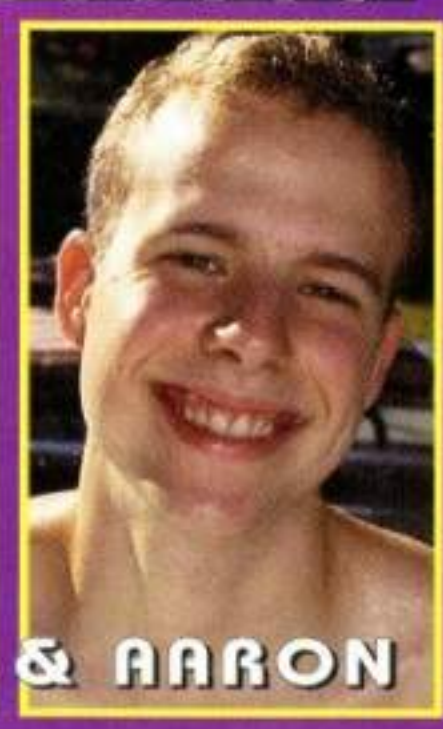

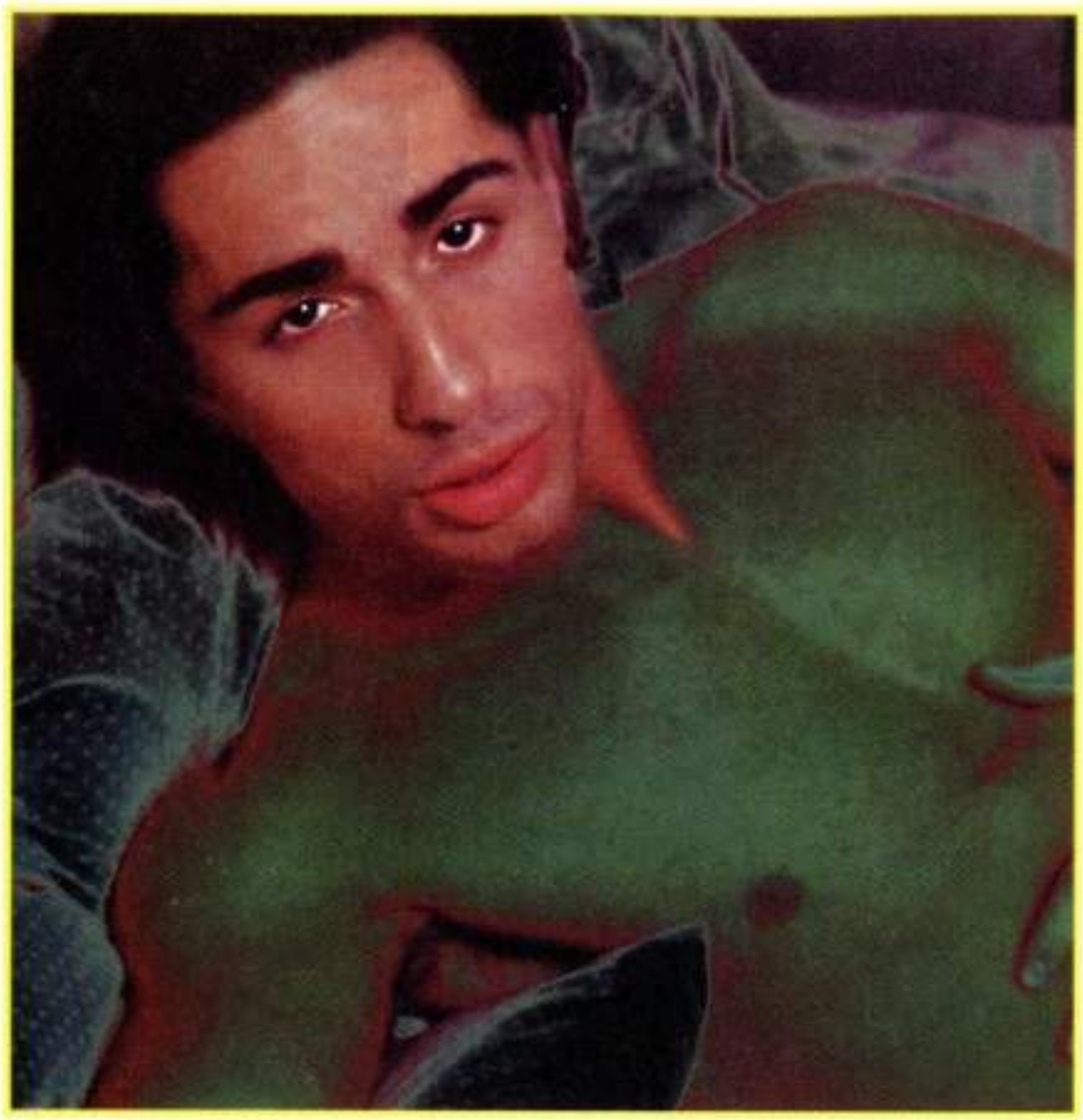

CONTENTS

FEATURES

26 CARPET LAYER BOY
The young guy came to lay the carpet, but ended up laying a tenant instead. *Fiction by William Cozad*

32 GAY ORLANDO
Folks usually think of Orlando as the destination for Disney World, but the city is also a gay mecca.

36 WORLD WIDE MODEL SEARCH AT CLUB FIRESTONE IN ORLANDO
A former tire warehouse is now an awesome disco and a perfect spot for a an Allboy Model Search.

52 MICHEL LUCAS INTERVIEW
The hot Russian was a hit in his porno career and now he's making a splash with his own company.

66 COUNTRY BOY
Dad sent him to Montana to butch him up, but the cowboys had other things in mind.
Fiction by Frank Decatur.

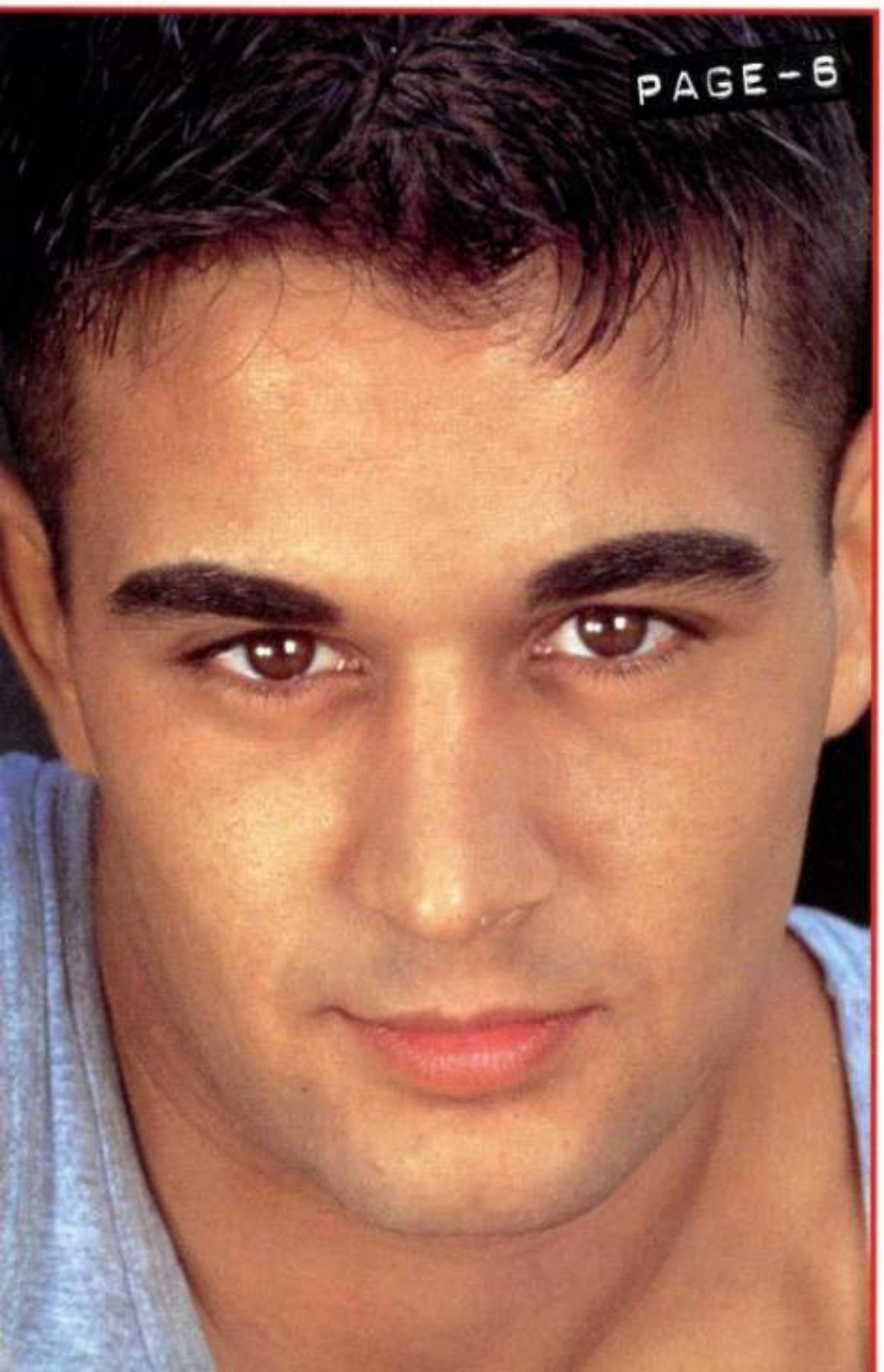

SECTIONS

2 You've Got Mail
Readers who love us send us letters.

14 Scoop DeJour
All the latest gay-world dish.

22 The Coop
Some hot newcomers with some fresh ideas!

30 Cyber Boys
Another dynamite web site just for you.

58 Gay Stay
Orlando's Parliament House has our vote.

76 Men On Film
We pick the latest videos with the cutest guys.

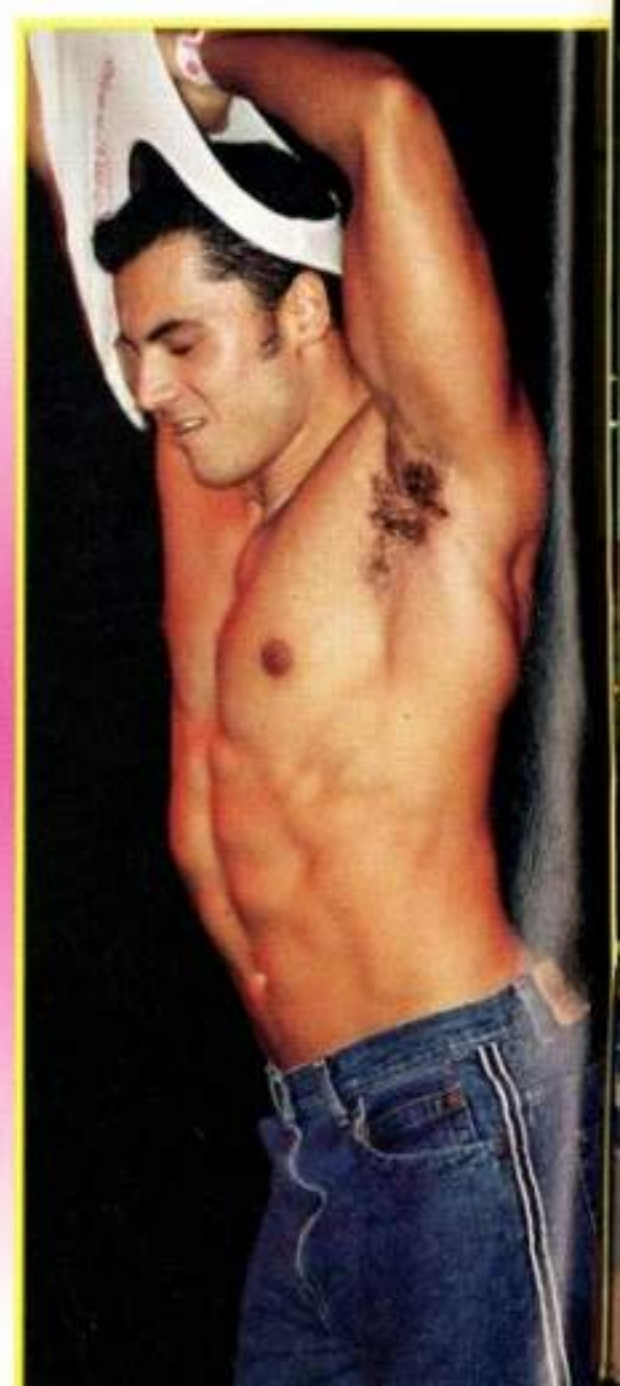

THE BOYS

6 MARTIN
Photography by Falcon Studios

16 DYLAN
Photography by www.miamistudios.com

42 MARK
Photography by Triumvirate Productions

60 JUANITO
Courtesy of www.badpuppy.com

70 CHRIS
Photography by www.radvideo.com

80 JEREMY
Photography by ALLBOY Magazine

88 MATT
Photography by Portfolio Studios

ALLBOY

Editorial Staff:

Nye Willden
Publisher
Editor-In-Chief

Rudy Infante
Publisher
Art Director

Jeff Stryker
Assoc. Editor

Contributors:
Maurice DeWalt, Dimas Dexter, Badpuppy, Triumvirate Productions, Portfolio Studios, Miami Studios, Citiboyz Videos, Falcon Studios.

Editorial, Mail Order, General Advertising, Sales and Subscription Offices:
COLOR INK CORP.
736 NE 72 Street
Miami, FL 33138

Circulation Director
Michael Myatt
305-362-5580

Telephone Advertising Sales Representative:
Pacific Marketing
6233 Variel Ave.
Woodland Hills, CA 91367
Phone: (818) 227-1128

PUBLISHED BY
DUGENT CORPORATION
14411 Commerce Way, Suite 420
Miami Lakes, FL 33016
tel: 305-362-5580
as licensee of
COLOR INK CORP
736 NE 72 Street
Miami, FL 33138
office:305-754-2090
fax:305-754-BOYZ (2699)

ALLBOY, (USPS applied for, ISSN applied for) February 2000, Volume 2, Number 2, is published twelve times annually (every four weeks) by Dugent Corporation under license from Color Ink Corp. Copyright (c) 2000 Color Ink Corp. Printed in U.S.A. Distributed worldwide. Return postage must accompany all submissions if they are to be considered for publication and no responsibility can be assumed for unsolicited manuscripts. All rights in letters, all photographic submissions including but not limited to nudes, all drawings, collages or any type of submission whatsoever sent to Allboy, will be treated as unconditionally assigned for copyright purposes and are subject to Allboy's right to edit, comment, title and departmentalize editorially, and will thereupon become the sole property of Allboy, and subject to the assignment, sole or whatever at the sole discretion of Allboy. Payment for unsolicited manuscripts will be made at ALLBOY'S discretion. Any similarity between persons and places is purely coincidental or satirical. All photographs posed for by professional models except as otherwise noted. Neither said photographs nor words used to describe them are meant to depict the actual sexual conduct, preference, performance or personality of the models. Nothing appearing in Allboy may be reprinted or reproduced in any fashion either wholly or in part without written permission by the Publisher. Subscriptions: All copies mailed in plain, sealed envelopes. US and Possessions, APO and FPO - $58, for twelve (12) issues. Canadian and Foreign add $12. Subscriptions should be remitted to Color Ink Corp. in International Money Orders payable in US funds. Single copies $10 (including S/H) Notify Subscription Service of Change of Address at least six weeks in advance, include your new address and mailing label from a recent issue. Send to Allboy. Allboy is a Color Ink Corp Trademark, Inc. trademark. All models appearing in Allboy are eighteen (18) years of age or older and sale of this publication is restricted to consenting adults where permitted by law. The purpose of this publication is to entertain its readers as an alternative to sexual contact and is in no way to be misconstrued as establishing guidelines for or as an endorsement of any sexual practices considered a health risk. Allboy assumes and accepts no responsibility as to the nature, origin, product, service or outcome of advertisers and/or their respondents or agents whatsoever. Periodical Postage Paid at Milwaukee, WI, Miami, FL and at additional entry points. Postmaster: Please send all change of address forms and notices to Allboy, 736 NE 72nd St., Miami, FL 33138. Administrative, Executive and Editorial Offices: 736 NE 72nd Street, Miami, FL 33018

CUSTODIAL:
The custodial records required by Federal Law, 18 U.S. Code Section #2257 (a-c) and the pertinent regulations are maintained by Rudy Infante, Custodian of Records - 736 NE 72nd Street, Miami, FL 33018. Allboy Feb 2000-Volume 2, Number 2, Feb 1, 1999 PRINTED IN THE UNITED STATES OF AMERICA

you've got mail

letters to the editor

allboynye@aol.com

I'm No Size-Queen, But...

DEAR ALLBOY:

Did you ever hear of the gay guy who told his friend: There are two things I hate, size queens and small dicks. Well, I m no Size Queen myself, but I just have to write to you about your January coverboy Michael and that incredible ass bandit he carries between his legs. Lordy! Is that for real? He looks like such an angelic young guy and then when you see that piece of mouth-meat, it s enough to send a guy into shock! Is there any chance that a video exists of Michael (see ad page 85 in this issue). I sure would like to see him whacking that monster, or better yet, see him stuffing that butt-marauder up some cutie s patootie! Please bring him back for a return engagement. Oh, before I forget, I think ALLBOY is the very best gay magazine around and your guys are fresh and new and exciting...even the ones with average size dicks!
Frank, California

Michael's ass-plunderer has one fan reeling!

Sorry, Fella! Wrong Magazine,

DEAR ALLBOY:

Why don t you start showing some real men in your magazine instead of all of those young, dumb-looking guys without any muscles or definition or masculinity. When I buy a magazine I like to see a few guys who look like men and not boys. I was very disappointed with your models although I liked the rest of the magazine just fine.
Robin, Chicago.

Dear Robin:

Honey, you bought the wrong magazine! If you want to look at buff, muscular, over-developed guys then you need to look on the newsstand for something else to satisfy your particular tastes. We feature young men. And we pride ourselves in presenting new guys who haven t been seen in every other gay magazine on the stands. The way we do this is by working with video companies to give us layouts on their new stars who haven t been published yet, by shooting a lot of the guys ourselves, and by welcoming new photographers whose work hasn t been seen before. And from the way ALLBOY is selling on the newsstands and in bookstores, we think we've hit a great market. Too bad you aren t one of the guys who like em young, hung and fresh!

All Boy Threesome?

DEAR ALLBOY:

My lover and I love your magazine because it s the only one on the stands we can relate to. We are both 19 and have been together for a year and although we love each other very much, we are also into inviting new guys into our beds occasionally for a threesome.

And, we have to say that there isn t one guy in your January issue that we wouldn t invite to have a threesome with us. I am blond, 5 8 , blue-eyed, big dick and a smooth, swimmers body and my lover is an inch taller than me and he has black hair, brown eyes and has a cock like a beer can (it s that big around, honest). We had a discussion and we decided that Foxx would be the first guy we d love to get to know, intimately, and then after him we d like to go a few bedroom-rounds with Eric and Mark and Felipe and then I would like to have Michael shove that huge, beautiful cock up my lover s ass while I jerked off and watched. Question, is there any way we can contact these models? Just asking **Malcolm and Peter, Washington**

Dear Malcolm and Peter:

We like your taste and we enjoyed your fantasies. You can write to our models in care of this magazine and we ll forward your letters to them, or to their photographers for passing-on to the models. We can t guarantee that they ll respond, but if you re nice and friendly and not really gross and aggressive, maybe one of our beautiful guys will answer you. They are all nice guys and enjoy hearing from their new fans.

Foxx is this couples first choice for a threesome.

Subscribe To ALLBOY Magazine

SAVE 30% off the newsstand price

STRYKER'S PIECE:
Gay porn icon Jeff Styker talks dirty

GAY STAY:
gay-friendly cities and countries to visit.

STEPPIN' OUT:
review of books, movies and plays

WORLD WIDE MODEL SEARCH :
held in clubs around the globe, co-sponsored with Badpuppy.

SCOOP DEJOUR:
hot gay celebrity dish

THE COOP:
young, cute amateurs

CYBER BOYS:
web reviews of boy sites

INTERVIEWS:
big names in the gay world.

MEN ON FILM:
hot boy video reviews

1-800-219-5650
CODE # 1000 (must give code number to properly process order)

AMEX, MC, VISA, DISCOVER

AB200

INDICATE: ❑ Check ❑ Money Order

Name (please print) **(Adults 18+ Only)**

Shipping Street Address:

City:_____ State:_____ Zip:_____

Signature:

By my signature, I hereby certify that I am over 18 years of age

❑ **Yes, I'd like to receive a one-year subscription (12 issues) to ALLBOY. I'll enjoy the convenience of reliable home delivery in an unmarked and sealed envelope. Subscription Only ($58 US) Canada and elsewhere ($70) (U.S. funds only)**

Mail to: Color Ink Corp. C/O Subscriptions 736 NE 72nd St. Miami , FL 33138

MARTIN

FALCON STUDIOS

He's hot, young, hung and hairy and anyone in their right mind would be more than willing to have Falcon's fabulous new discovery Martin spend a few hours sitting on your face. He says that he got into acting in gay videos simply because he loves sex. "I could spend 8 hours a day making love to some handsome guy. Geez, before I started acting, I used to spend so much time jerkin' off that I wasn't getting much else done." Martin has now found a more productive outlet for his sexual drive. He's 19-years old and says that he's been exercising for a couple of years. "I like to take care of my body and be healthy, and that means that I have to eat well, get enough sleep and exercise. I love to work out in a gym, not only does it make me feel go about myself but I love looking at the handsome guys and their bodies, but I also have to admit that I like showing myself off naked. It is so erotic to get into the shower and soap myself up and get my cock really hard and then watch the guys who come into the shower and try to pretend that they are not interested in seeing my dick. I catch them looking at me and I smile and stroke it and make them crazy!"

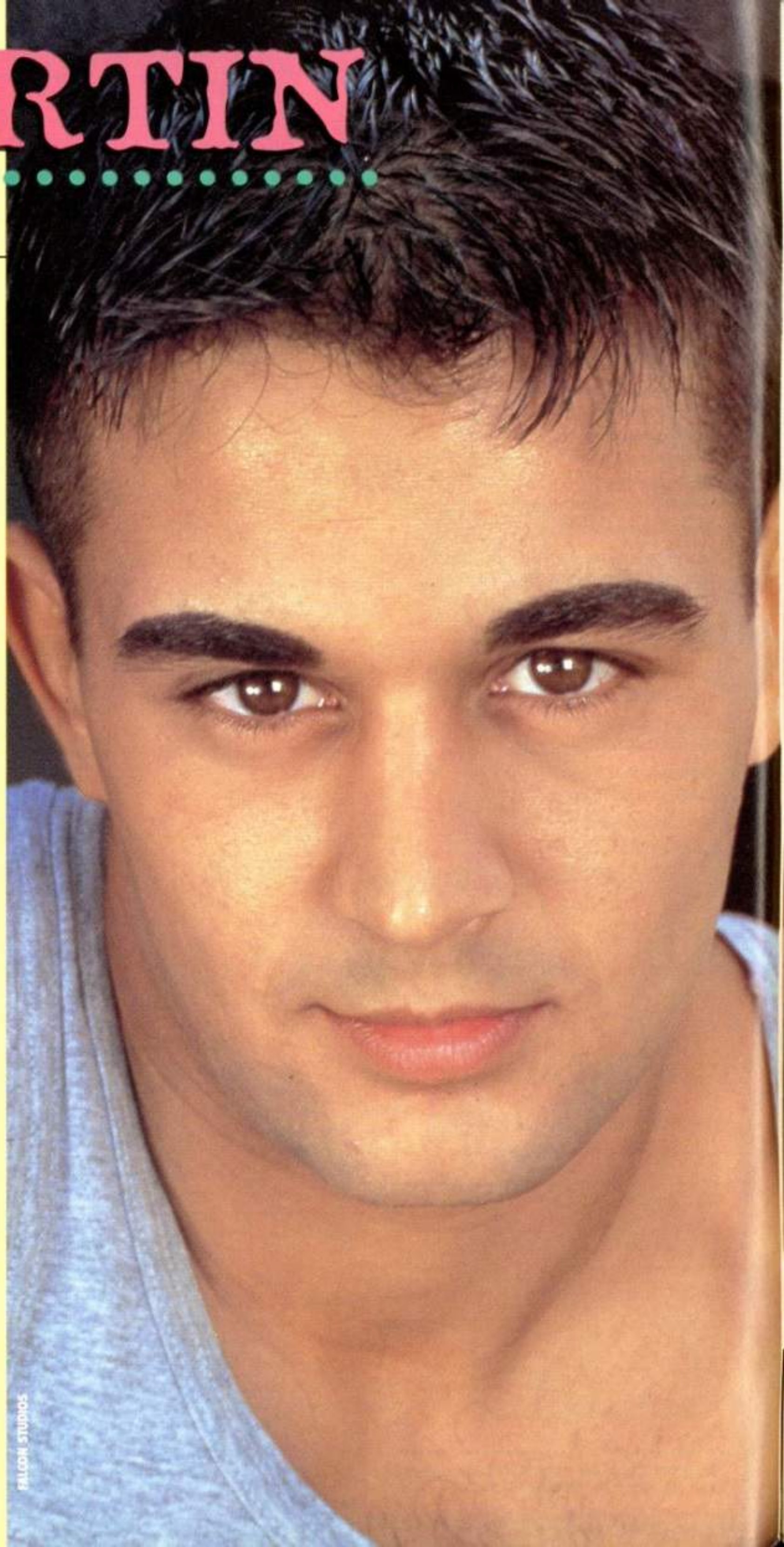

FALCON STUDIOS

FALCON STUDIOS

FALCON STUDIOS

FALCON STUDIOS

The Falcon International Collection Returns with its very own ... Hungarian Heat

FIC-011, "HUNGARIAN HEAT" • APROXIMATE RUNNING TIME: 90 MINUTES • $69.50 • ORDER TOLL-FREE ACROSS NORTH AMERICA 1-800-227-3717 • IN CALIFORNIA (415) 431-7722, 8:45am - 6:30pm PST • FAX ORDERS 24 HRS A DAY TO (415) 431-0127 • ORDER ONLINE AT THE FALCON FAMILY WEBSITE www.falconinternational.com

scoopdejour

Interesting gay goings-on

BY MICHAEL TOBIAS

AN IDEA THAT'S TIME HAS COME

An interesting article in the **New York Times** which might, or might not appeal to our young-at-heart readers...and that is that real estate developers are finally waking up to the fact that many gay men who reach retirement age, find that they have no choice but to go into retirement communities, or assisted living homes where the majority of the residents are straight (Eeeeeek!). Now we know that ALLBOY is a young-men s magazine, but even you youngsters ought to be grateful that you aren t going to end up in your old age surrounded by a bunch of straight old farts. Imagine the possibilities! Gay videos in the social hall, Allboy magazine at the local newsstand, young, hunky gardeners and hired hands running around half-dressed! Beautiful lifeguards at the pool! We can hardly wait!

BRAD'S A DRAG...BUT IS HE GAY?

Everyone s talking about **Brad Pitt s** appearance in Rolling Stone wearing some chic women s clothes. Now, National Examiner has uncovered the fact that this wasn t adorable Brad s only foray into the world of cross dressing. It seems that Brad got himself all dolled up in dress, gloves and jewelry for a college musical while he was attending the University of Missouri back in 1986. This is interesting in light of his latest, super-buff movie Fight Club about a bunch of jaded guys who get their kicks by beating the shit out of each other.

But, say all of Brad s past girlfriends - and his brother - that has nothing to do with Brad being in any way, shape, nor form, GAY! He s just a guy who likes to be daring, they say.

Okay, but we don t know too many other daring guys who would pose for a spread in a national magazine in women s clothing, do you?

GAY ASTRONAUT TO LAUNCH INTO SPACE!

We kid you not! The Weekly World News says that NASA is being rocked by serious internal turmoil because of plans to send the first gay astronaut into space. All the astronauts know who the gay fellow is and they don t have anything personal against him, a source said, but what has everyone ticked off is that NASA plans to promote the decision as a major step forward for gay rights.

Others claim that it s nothing but a promotional gimmick to make some senators and their special interest groups happy. After all, look at all the positive press the agency got when **Sally Ride** became the first U.S. woman into space.

We think that it s about time gays took their place in this important aspect of American society, too. We can t wait to find out who it is. That s one trip that s apt to be a lot more fun and less stuffy than the ones before, right gays (er, guys)?

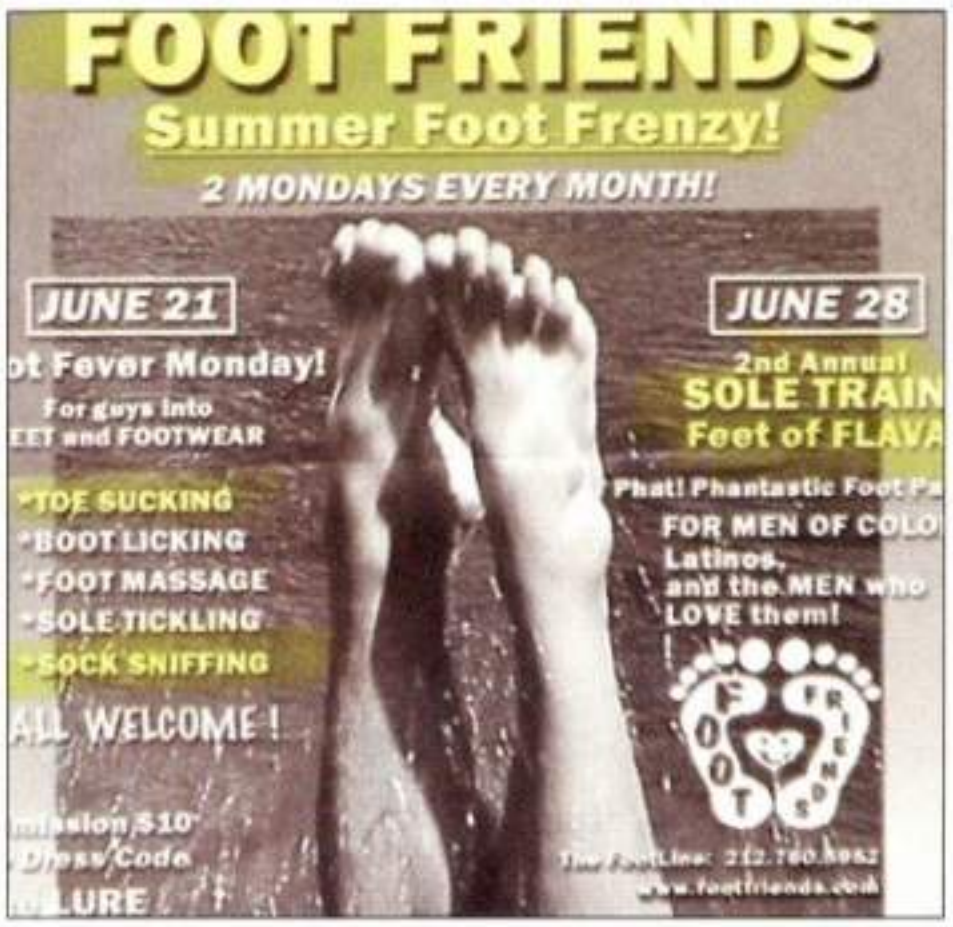

FUN FETISH CLUB ANYONE?

Just when we thought we d seen an end to the theme nights in bars, here comes one from a New York club that sounds, er...unusual to say the least. It s Foot Friends Summer Foot Frenzy, which went on last summer and was such a success that the club plans to do it again this coming year. The place is The **LURE** AT 409 w. 13TH Street (between 9th and 10th Avenues). Admission is $10.00 and it s for guys who are into feet and footwear. Such unique entertainments are offered like Toe Sucking, Boot Licking, Foot Massage, Sole Tickling, and Sock Sniffing. Sounds like fun to us!

GAY DAD ISN'T TELLING...

Ever heard of the English band called **Gay Dad**? If not, come on guys, get with it! They re hot! But the muck-raking Brit-pop party boys in Gay Dad won t admit that they re gay. They say that there are some possibilities, however, for how they got their name:

English band Gay Dad members aren't gay? Huh?

1) **Cliff Jones** and his bandmates-drummer **Nick Crowe**, keyboardist **James Riseboro**, guitarist **Charley Stone** and bassist **Nigel Joyle**-are either gay dads, or a combination thereof; or 2) They bought the name off the internet for $150 plus tax or C) Some other as -yet unmen-

tioned explanation exists that is probably so mundane you wouldn t want to know about it anyway.

INTOLERANCE WATCH

Turner Network Television s World Championship Wrestling recently featured a character named Lenny who enters the ring with ribboned pigtails, pink trunks and body glitter and as he skips through the crowd, they respond by yelling homophobic chants of Faggot! Faggot! Faggot! The vehemence spikes whenever Lenny is punched or kicked and the audience yells more wild cheers of Faggot!

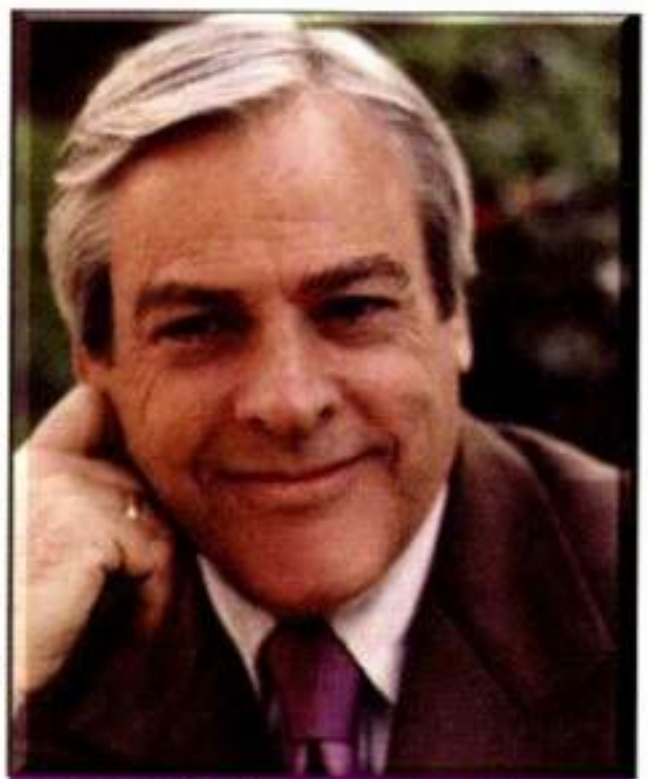

Can you believe Kevin didn't know Monty Clift was gay?

Upon protest of GLAAD, WCW vowed to eliminate the character...but they haven t at this writing. They said they needed to complete the Lenny story, before retiring the character.

We urge you to write Turner Broadcasting and tell them that this representation promotes gay bashing and cannot be allowed to continue. Contact **Brad Siegel**, president, Turner Network Television, 1050 Techwood Drive NW, Atlanta GA 303 318 5604, fax 404-885 2427; **Bill Busch**, president, World Champtionship Wrestling, 1050 Techwood Drive, NW, Atlanta, GA Fax 404 503 1005.

WAS "BODY SNATCHER" HERO LIGHT IN THE LOAFERS?

If you re a B-Movie buff, you have to be familiar with the sci-fi movie, Invasion Of The Body Snatchers. And if you know the movie, you know the hero of the film **Kevin McCarthy**. Well, listen to the dirt! It seems that Kevin McCarthy is rumored to have had a gay affair with the legendary actor **Montgomery Clift**. Although McCarthy admits to having had a lifelong friendship and that he even roomed with Cliff at one time, he swears that he never had a clue that Montgomery Clift was gay! Yeah, right. The world knew it but his roommate didn t. Come on Kevin.

GAY DECEIVERS NOW THE RAGE!

We thought we d gotten past all that...where there are straight characters playing women (Tootsie , Mrs. Doubtfire, Some Like It Hot. Then there are the ones playing an opposite gender as in Twelfth Night, or Victor/Victoria. Then we had the movies with sexual confusion such as In & Out. Now we have straight men who have to, by some circumstance, pretend that they are gay.

We are speaking here of two recent films, **Three To Tango**, and **Happy, Texas**. As for Three to Tango, released in October, we have a movie similar to In And Out, but with the hero (played by **Matthew Perry**) actually being straight. While this makes for some funny situations, once again we gays are being singled out as the butts of tired jokes and are being targeted for ridicule. The other film is Happy Texas, where two straight guys have to pretend they re gay. The folks in the actual town of Happy, (Texas) were not amused. We don t have no gay bars in Happy, one of the residents said.

Homophobe of the month

Charleston Gazette

the Charleston Gazette

It's difficult to target our monthly person or institution that most richly deserves our criticism and the condemnation of gays and thoughtful people in general. This month, though, we couldn't resist targeting the Charleston Gazette which, under the guise of free speech, used its editorial to print an unusual warning: "Today's opposite page contains one of the cruelest commentaries we've ever printed." They continued: "A minister brands gays as vile subhumans. His essay sounds rather like the way Nazis once spoke of Jews, treating them as loathsome inferiors unfit for human society. Normally," they went on, "we limit such 'hate speech' to letters to the editor but in an effort to let all groups express their beliefs, we gave the minister a bigger forum."

Then the column, attacking the proposed expansion of West Virginia's human rights law and hate crimes law, went on to, indeed, attack gays in the most hateful, stereotypical, homophobic way possible. While the Gazette has a history of excellent coverage of gay and lesbian issues, it should be condemned for its lapse in good judgment and fair play.

Allboy Hero of the month

New York Times

The New York Times

Since we're citing institutions rather than individuals this month for our "Homophobe" column, we thought we'd continue with another for our "Hero."

According to Contax Guide, Florida's largest gay publication, In its September 13 edition, the New York Times examined the confluence of modern Chinese culture and transgender identity in "As Ching Changes, a Sex Change Can Bring Fame." Times staff writer Seth Faison profiles one of China's most prominent dancers, 32 year old **Jin Xing** acknowledged as the first openly transgender person to become a celebrity by talking openly about her sex change.

The Times report represented a significant breakthrough in reporting on the interplay between culture and gender-issues rarely explored in any medium - and does so with sensitivity and insight. The New York Times is to be thanked, and celebrated for tackling such complex issues and we encourage them to continue.

DYLAN

www.miamistudios.com

Don't let his innocent face, blond beauty and boyish grin, fool you. Dylan can be a little devil who takes advantage of the fact that he looks so young. "I get all of these guys who think I am this innocent young kid and they try to take advantage of me," he says, "so I play along and act all coy and dumb and innocent and then when I have them thinking they can do anything they want, I suddenly get very butch and aggressive and start using big words and acting tough and they just flip out." Dylan is starting college in the fall on a scholarship (to show you how dumb he is!) and for now he's having a great time exploring his sexuality and getting as much as he can. "I thought that I was straight for a long time and I was very upset because I didn't like sex with girls that much. Then a buddy of mine, who actually looks as young as I do, invited me to his house when his parents were out of town. We watched television and had a few beers and then I fell asleep. I woke up and this guy was actually sucking on my dick. He freaked out when I opened my eyes, but I just grinned and told him to keep doing what he was doing. It was then that I realized that I liked guys and, believe it or not, that was the first time I ever had a guy's dick in my mouth! It wasn't the last one, though," he laughs. Dylan says that he likes his life and that he loves doing videos. Don't miss the chance to see Dylan in action—the ad follows this layout. He hopes to do some more modeling and videos before he goes off to school and then after that, who knows? "I guess I'll have to concentrate on a more lasting career," he says.

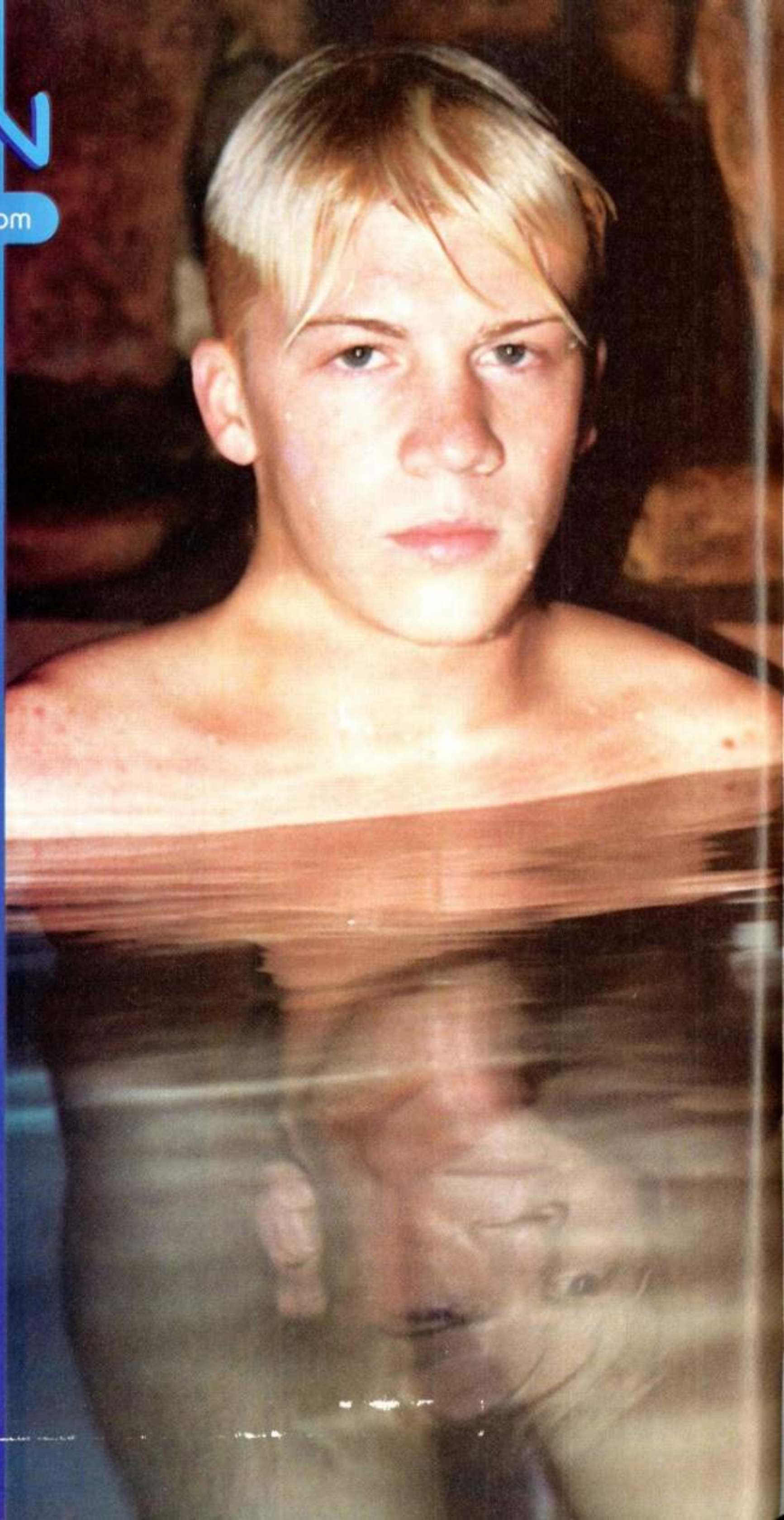

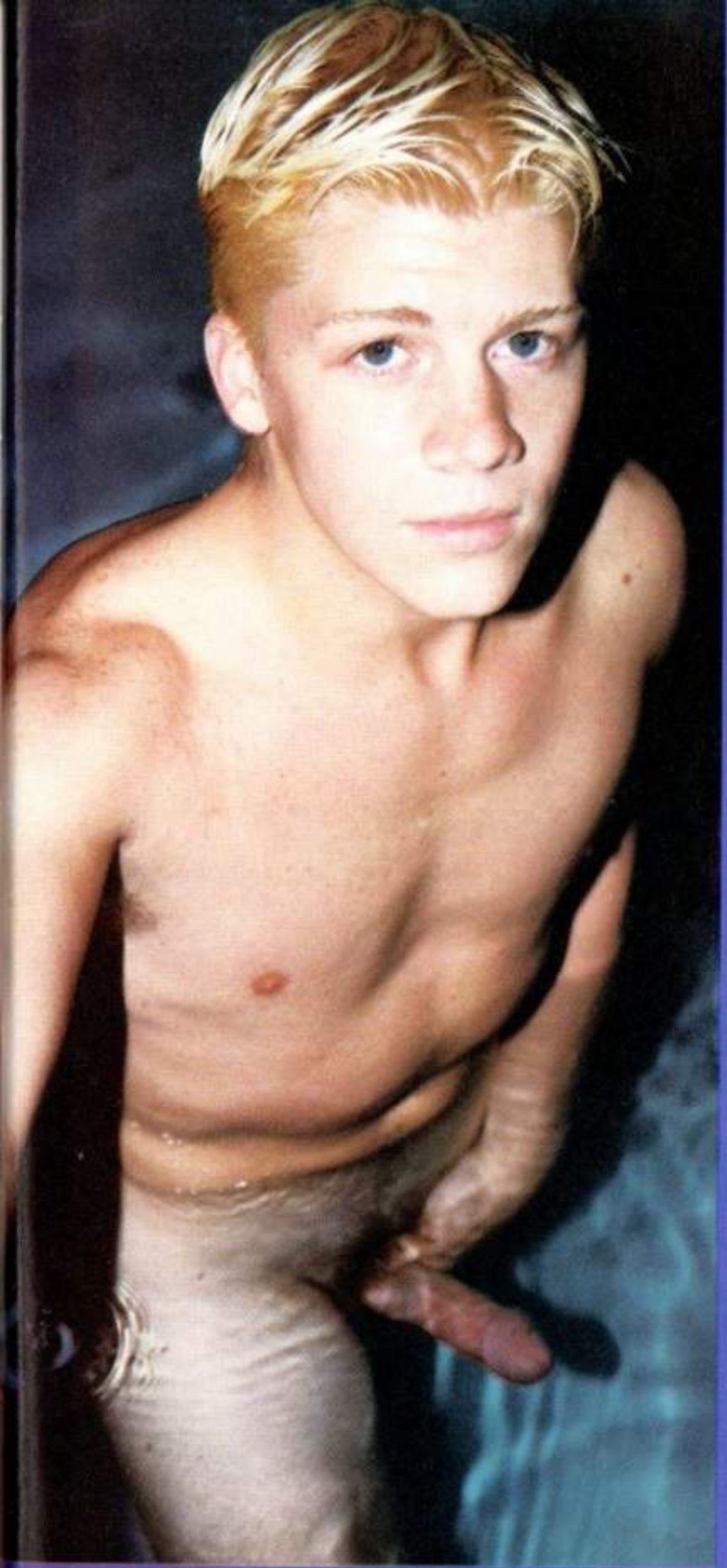

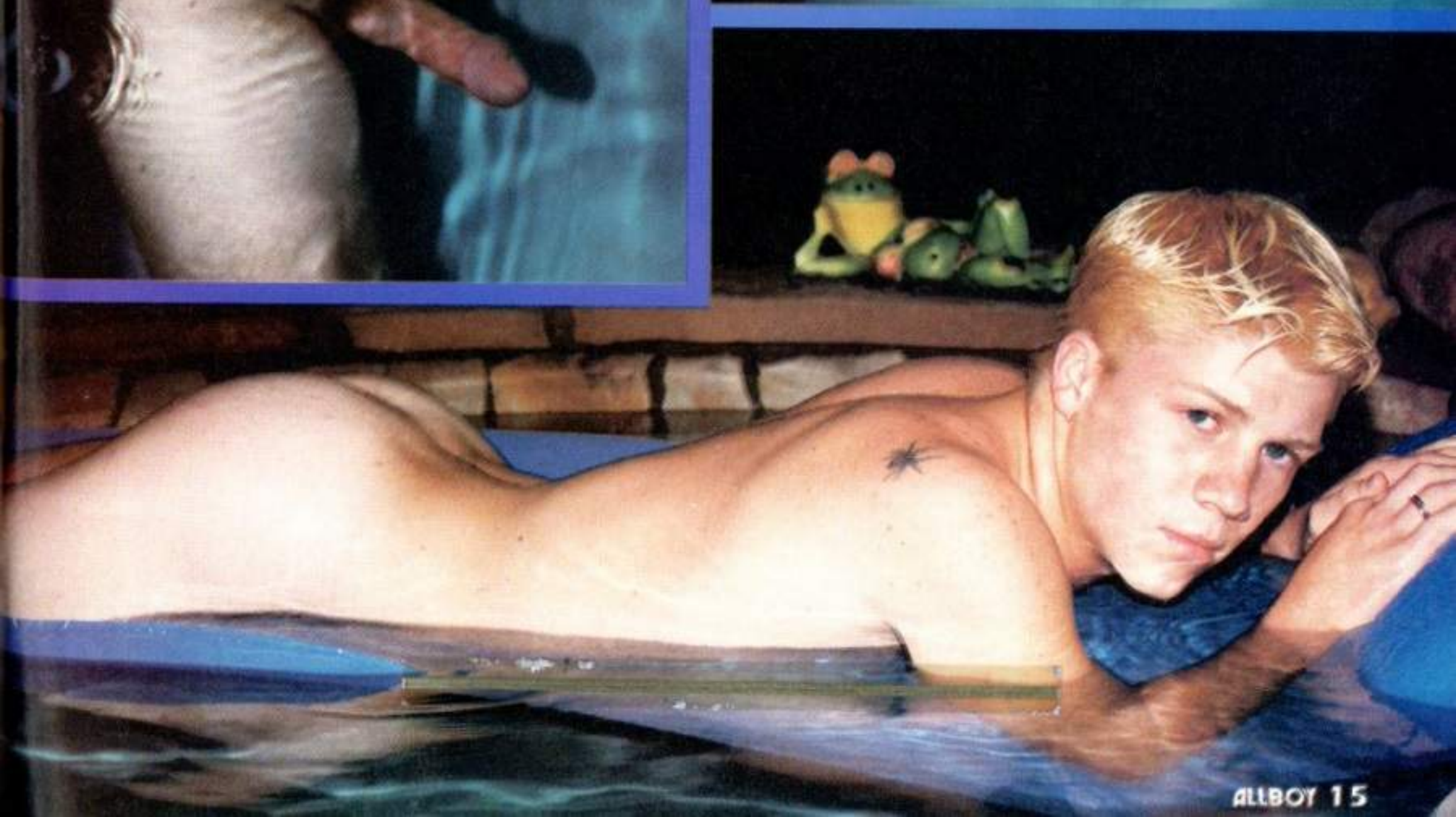

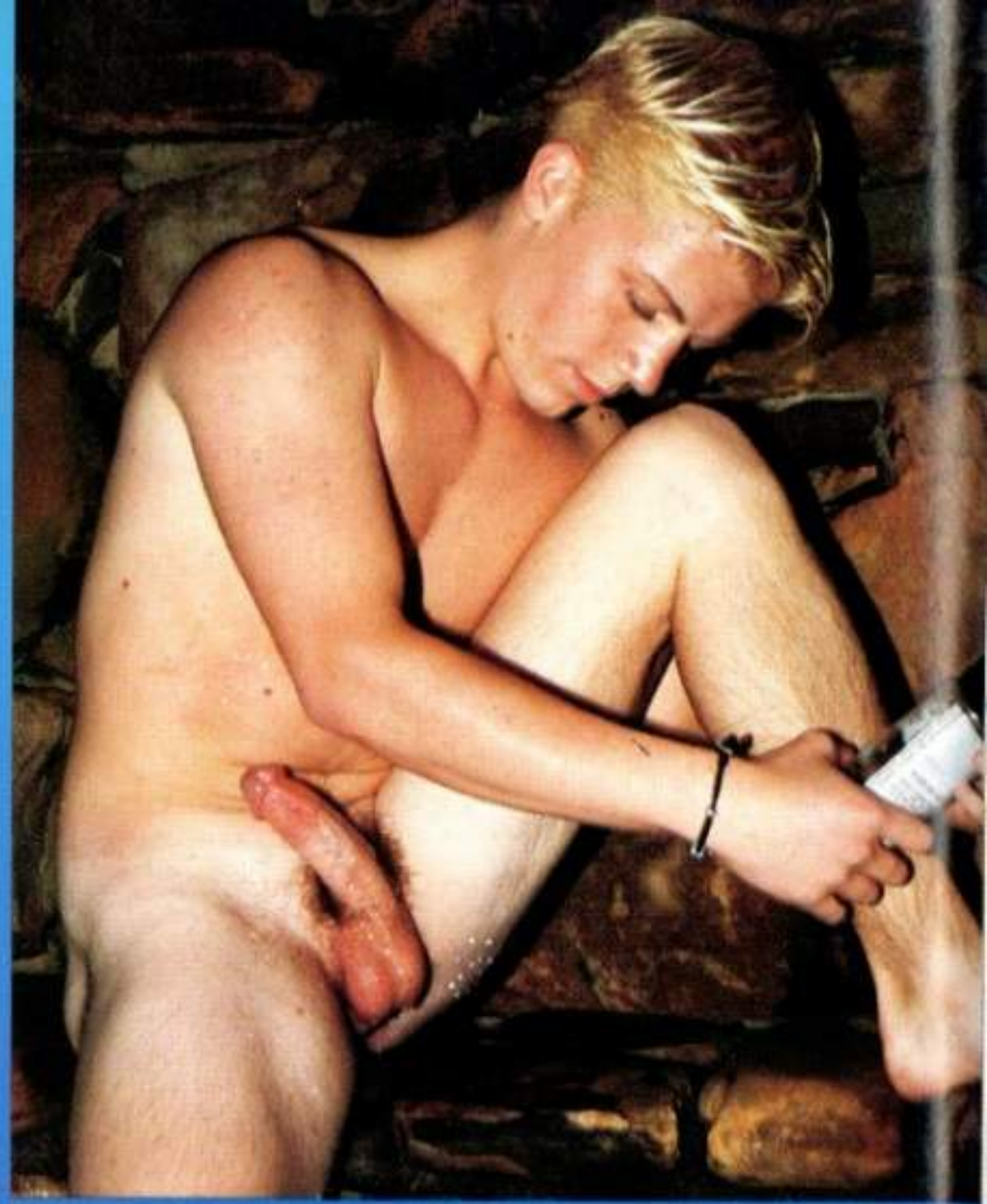

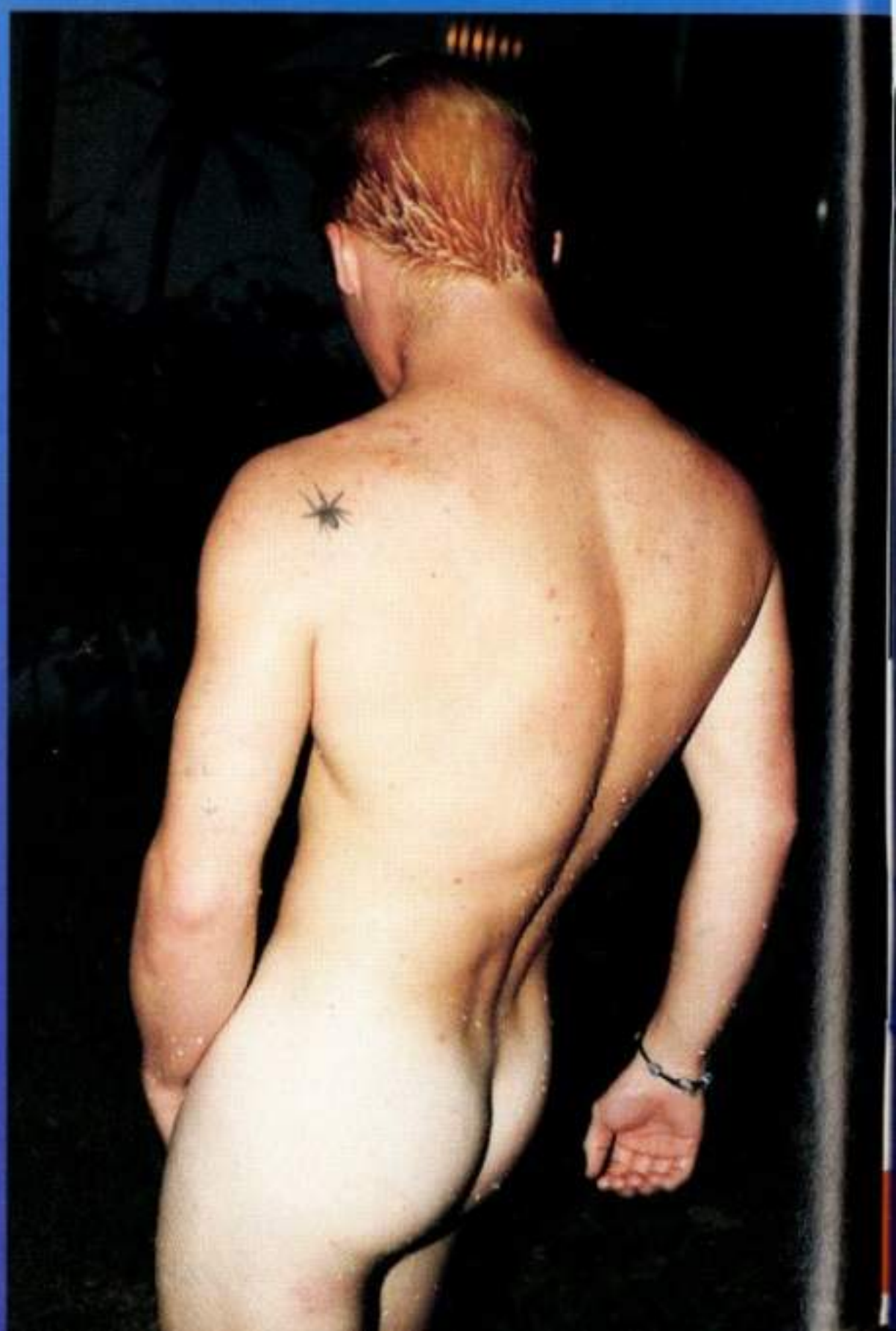

WWW.NUDE-GAY-TEENS.COM

No hype, no flash, just naked and fast!

New Models Constantly
First Time Models
Total twink hardcore sex

If you've got to have it all...

www.nude-gay-teens.com

You'll get to see every photo in the set as well as read all about these gorgeous guys and what they like to do when they're not in front of the camera!

All of the models appearing on www.nude-gay-teens.com are photographed by Miami Studios.
Miami Studios is always searching the country for fresh faces between the ages of 18-24. If you're between 18 and 24 and you think you've got the look, they'd like to hear from you!

Call
(954) 566-0083
or e-mail
photo954@earthlink.net

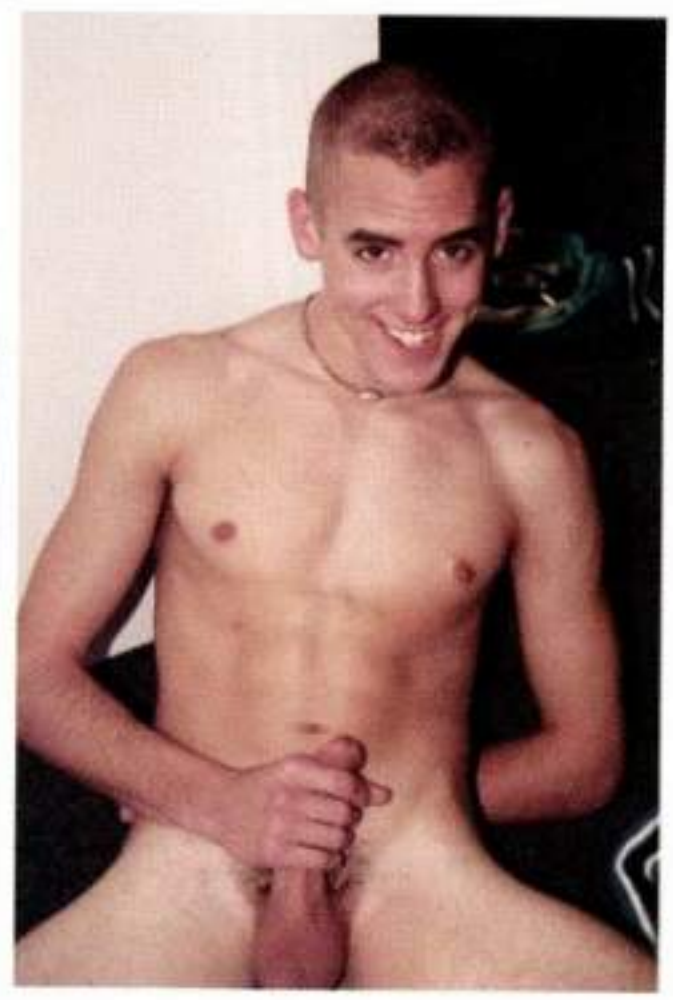

ALLBOY

thecoop
amateur models

Welcome to "The Coop," ALLBOY's hot gallery of cute, young amateur models. Do you think you have what it takes to appear in ALLBOY? Then, send in a selection of nude and semi-nude photos (polaroids, prints or slides) to: COLOR INK CORP. c/o "The Coop," 736 NE 72nd ST, Miami , FL 33138. If your photos are selected to run in an upcoming issue, you'll be paid $100 for a full page. You may also be selected to model (for pay) for a full layout in a future issue! So, send in those hot snapshots, NOW, before the rooster crows!

Age: 21 **Sign:** Aries
Height: 5'9" **Weight:** 150
Hair: Dark Brown **Eyes:** Brown
Cock: 7 uncut. **Position:** Versatile
Hometown: Puerto Rico

I love being Puerto Rican here in the states because we have a reputation for being really sexy which is true. I love sex. I like to get a blond boy and get his ankles up in the air and drive my *pinga* into his *culo* and listen to him squeal like a little sissy while I fuck him with my hot Rican meat. I can fuck for hours and hours.

Aldo

Age: 18, **Sign:** Sagattarius
Height: 5'6" **Weight:** 159
Hair: Brown, **Eyes:** Brown
Cock: 9 inches. **Position:** Top

Here's a hot Peruvian sailor to gladden the hearts of any guy who likes young, hot Latin meat. "Actually, I am part oriental," Roberto tells us. "But I have a big latin cock and I love to fuck with it." Roberto says he's a top but that he also doesn't mind taking a nice dick up his butt if he really likes you and you make him really hot and willing.

Roberto

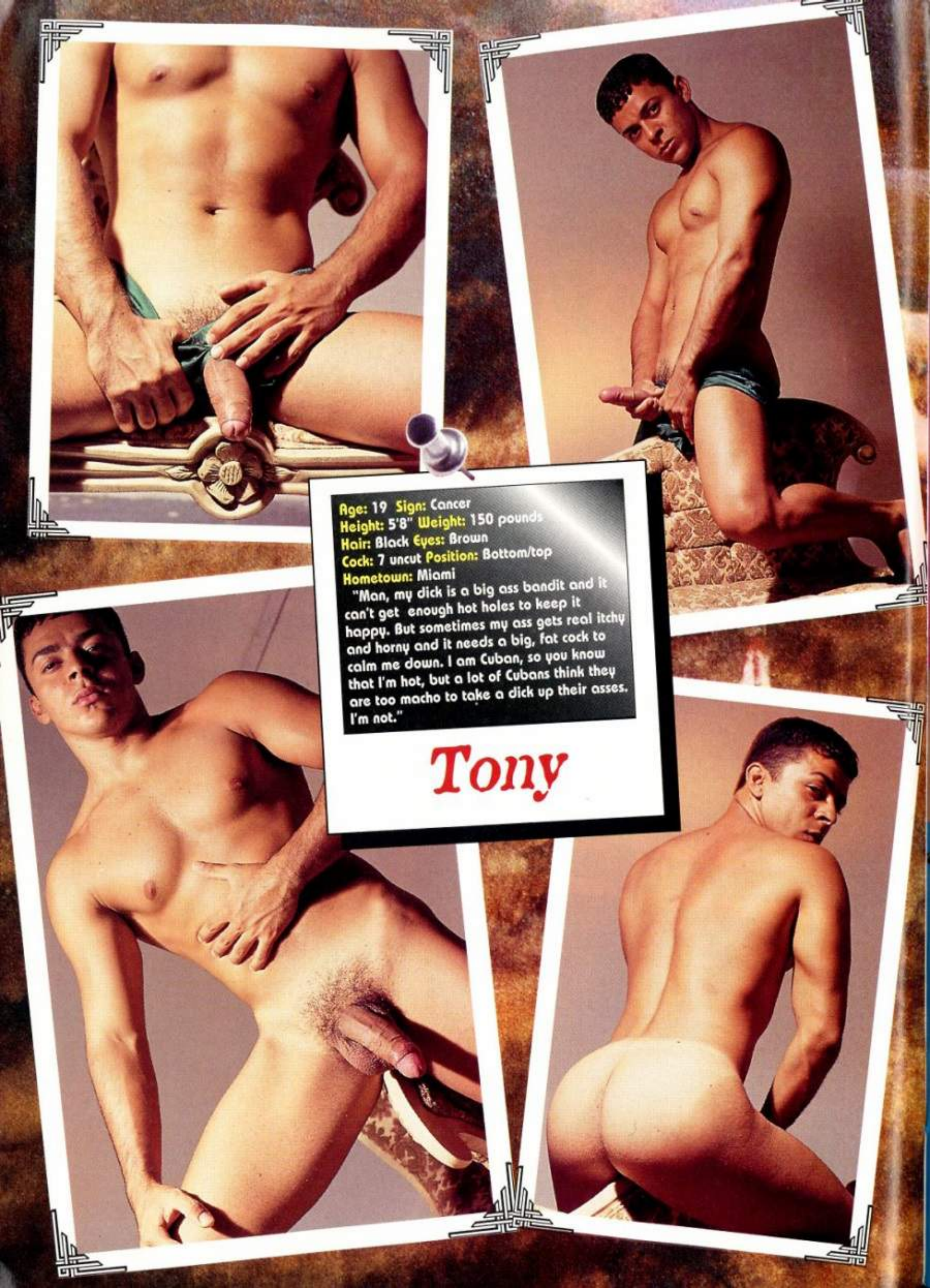

Age: 19 **Sign:** Cancer
Height: 5'8" **Weight:** 150 pounds
Hair: Black **Eyes:** Brown
Cock: 7 uncut **Position:** Bottom/top
Hometown: Miami

"Man, my dick is a big ass bandit and it can't get enough hot holes to keep it happy. But sometimes my ass gets real itchy and horny and it needs a big, fat cock to calm me down. I am Cuban, so you know that I'm hot, but a lot of Cubans think they are too macho to take a dick up their asses. I'm not."

Tony

ALLBOY MAGAZINE

VIDEOS 29.95 EACH

FILMED EXCLUSIVELY FOR ALLBOY MAGAZINE

Young & Hung! Vol.1

Young & Hung Vol. 1
INTRODUCING:
Aaron & Nick, Justin, Juan and JJ

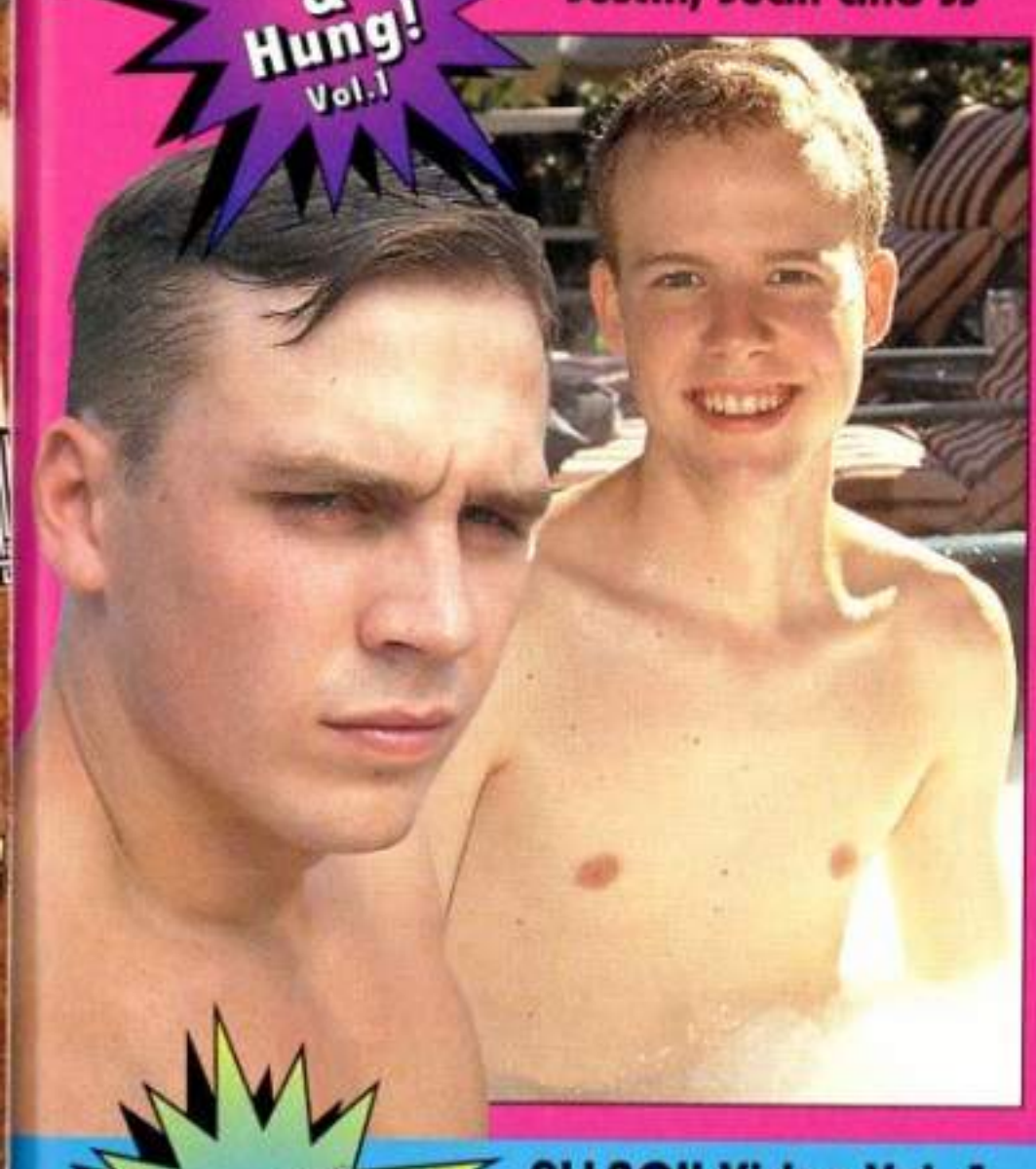

ALLBOY VIDEO Vol. 1

ALLBOY Video Vol. 1
INTRODUCING:
Joshua, Tiger Ray and Tommy Boy-aka "Wrap Around"

VISA, MC, AMEX
1-800-219-5650
CODE # 1000
(must give code number to properly process order)

INDICATE: ❑ Check ❑ Money Order
Name (please print) (Adults 18+ Only)

Shipping Street Address:

City:_____ State:_____ Zip:_____

Signature:

By my signature, I hereby certify that I am over 18 years of age

Not sold in following States:
AL, AR, HI, ID, KY, LA, MS, MT, NM, NC, NE, UT, WV, and WY.
Not sold in the following specific areas:
Phoenix AZ, Northern AZ, Northern District of FL, Indianapolis IN, Broken Arrow OK, Cincinnati OH, Harrisburg PA, Scranton PA, Memphis TN, Alexandria VA, Houston TX, Dallas TX, and Omaha NE.

❑ Yes, I'd like to receive ALLBOY YOUNG & HUNG Vol. 1, shot exclusively for ALLBOY MAGAZINE at $29.95 plus $4.95 S&H, ($9.00 S&H in Canada. U.S funds only) SOLD ONLY IN THE US & CANADA. I'll enjoy the convenience of reliable home delivery in an unmarked, sealed envelope.

❑ Yes, I'd like to receive ALLBOY VIDEO Vol.1, shot exclusively for ALLBOY MAGAZINE at $29.95 plus $4.95 S&H, ($9.00 S&H in Canada) SOLD ONLY IN THE US & CANADA.

Mail to: Color Ink Corp. C/O Video Offer
736 NE 72nd St. Miami , FL 33138

AB0200

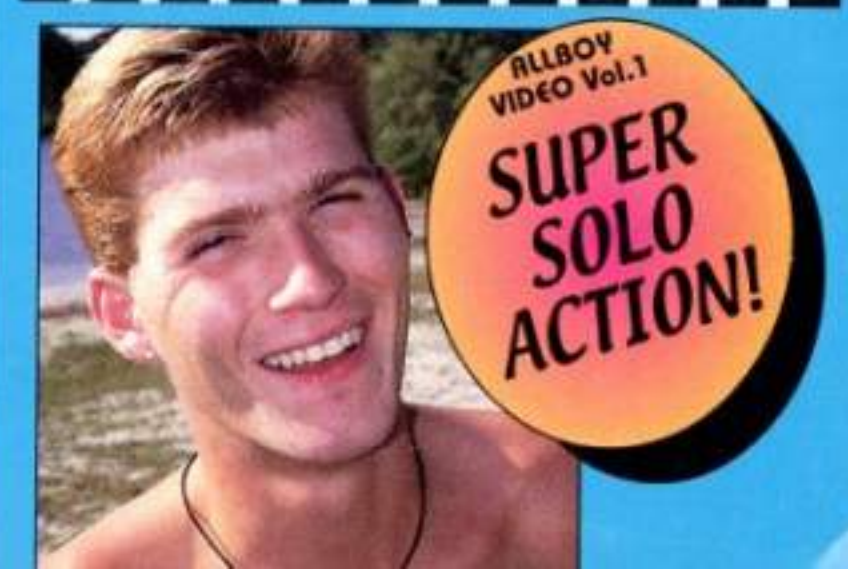

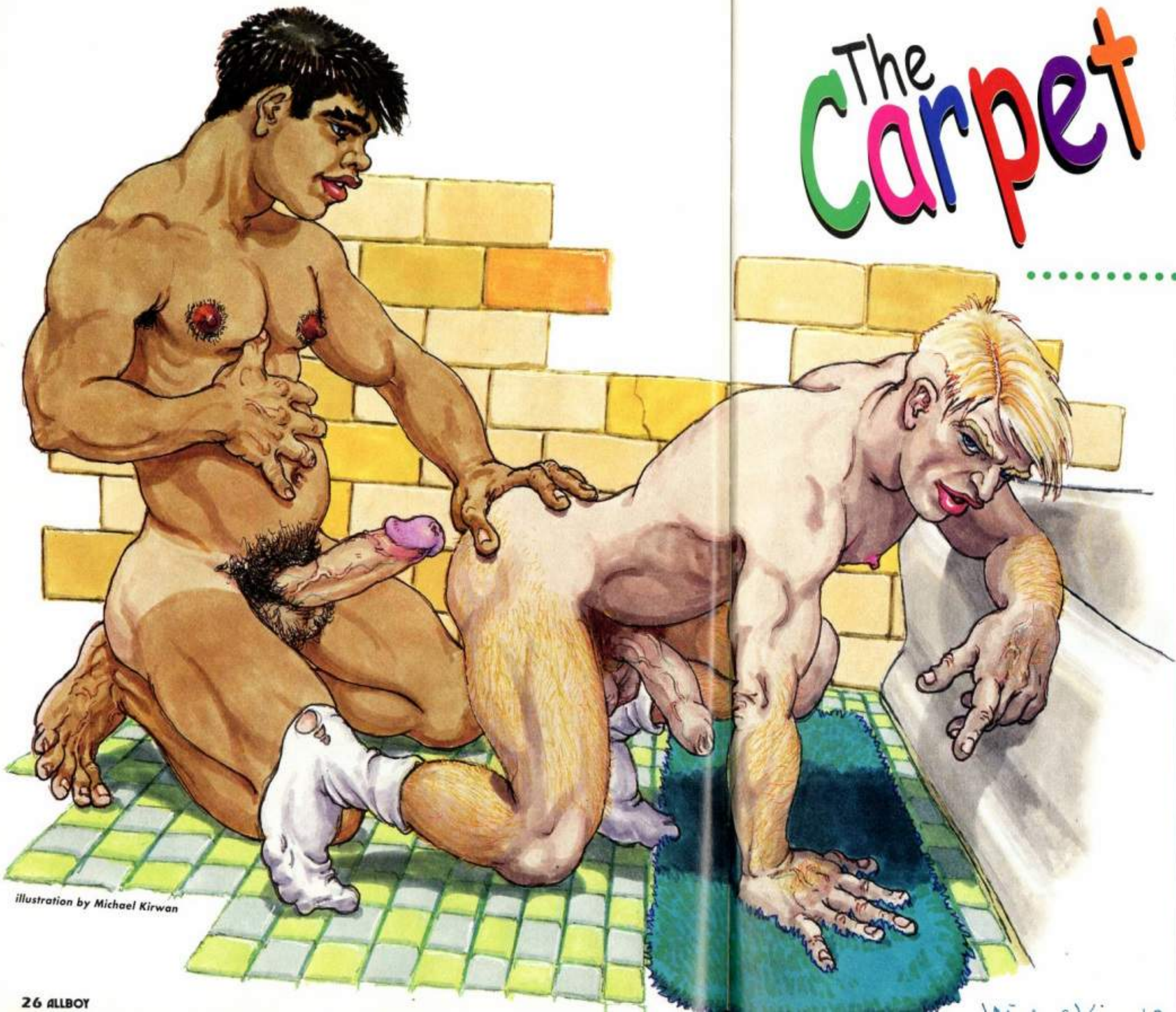

illustration by Michael Kirwan

The Carpet Layer Boy

The young man came to lay the carpet, but he laid one of the lucky tenants, instead.

By William Cozad

The owner of the building where I lived brought in an old man to do a whitewash paint job on the walls in the hallways and by the stairs. He slapped paint on the outside of the apartment doors.

I ran into the old man when I took my garbage down to the dumpster in the basement. He was cleaning up his stuff. I chatted with him. He told me that the owner was going to put the building up for sale on the market.

The next week when I came up to my apartment in the elevator, I noticed that the carpeting was torn off all the floors in the hallways.

Later I saw two guys unloading big rolls of carpet from a van at the curb. One guy was around thirty, tall and slim, with red hair. The other guy was around twenty, short and beefy, with brown hair.

It was my day off. I heard the pounding while they layed the carpet down below. The noise sounded like nutty woodpeckers.

The following day when I came home from work, I saw the dark red carpet on the top floor where I lived. It looked tight and neat except for some stray loose fibers. It smelled fresh and new.

The younger carpet layer was putting some tools into a metal box by the stiars leading to the roof.

"Looks good, nice job," I complimented him.

"Thanks," he smiled.

Up close, he was baby-faced and had big, blue eyes.

"Excuse me, but could I use your toilet? My partner's out answering a call from the company and I gotta wait around for him."

"Sure, come on in," I replied.

I unlocked my apartment and showed him the bathroom by the door.

He carried his tool box and set it down inside the hallway.

"Been laying carpet for long?" I asked.

"This is my first year. I like it, but it's hard on the knees, you know."

So is being a cocksucker, I thought, but I didn't say anything. I just watched him reel out his dick and splash piss into the toilet bowl. He had a fat, clipped dick.

I'd risk bruising my knees to suck that cock, I thought.

"Got a big dick for your size," I said.

He shook off the piss drops. He turned around and waved his dick at me. It started to stiffen.

Instinctively I licked my lips.

He slowly stroked his cock. It was a fat eight inches when hard.

"Want that big thing sucked?" I offered.

"You suck dick?" he asked.

"I'd suck yours."

"Go for it."

I walked over and dropped to my knees. I clasped his hot, throbbing dick. I swabbed my tongue over the crown and tasted it.

"Oh, yeah," he sighed.

His body was sweaty and his dick tasted kinda salty.

He didn't stop me when I unbuckled his belt and slid his jeans and funky briefs down to his knees. He had a dense brown bush that fanned out. He had fat balls.

I inhaled his musky crotch. Slowly stroking his dick, I lapped at his balls which tasted kind of moldy, but delicious. I stuffed his big nuts into my mouth and bathed them in saliva.

"Yeah, suck those motherfuckers," he growled.

I hummed on his balls, then spit them out.

Holding his stiff pecker aside, I liked his brown bush until it glistened with spit.

Cradling his cock, I flicked my tongue over the veined shaft.

His prick was throbbing wildly. The rosy mushroom head turned purplish. Clear pre-cum oozed out of his pisshole. I slurped it up.

"Suck it, c'mon, suck my dick," he hissed.

Clasping his dick

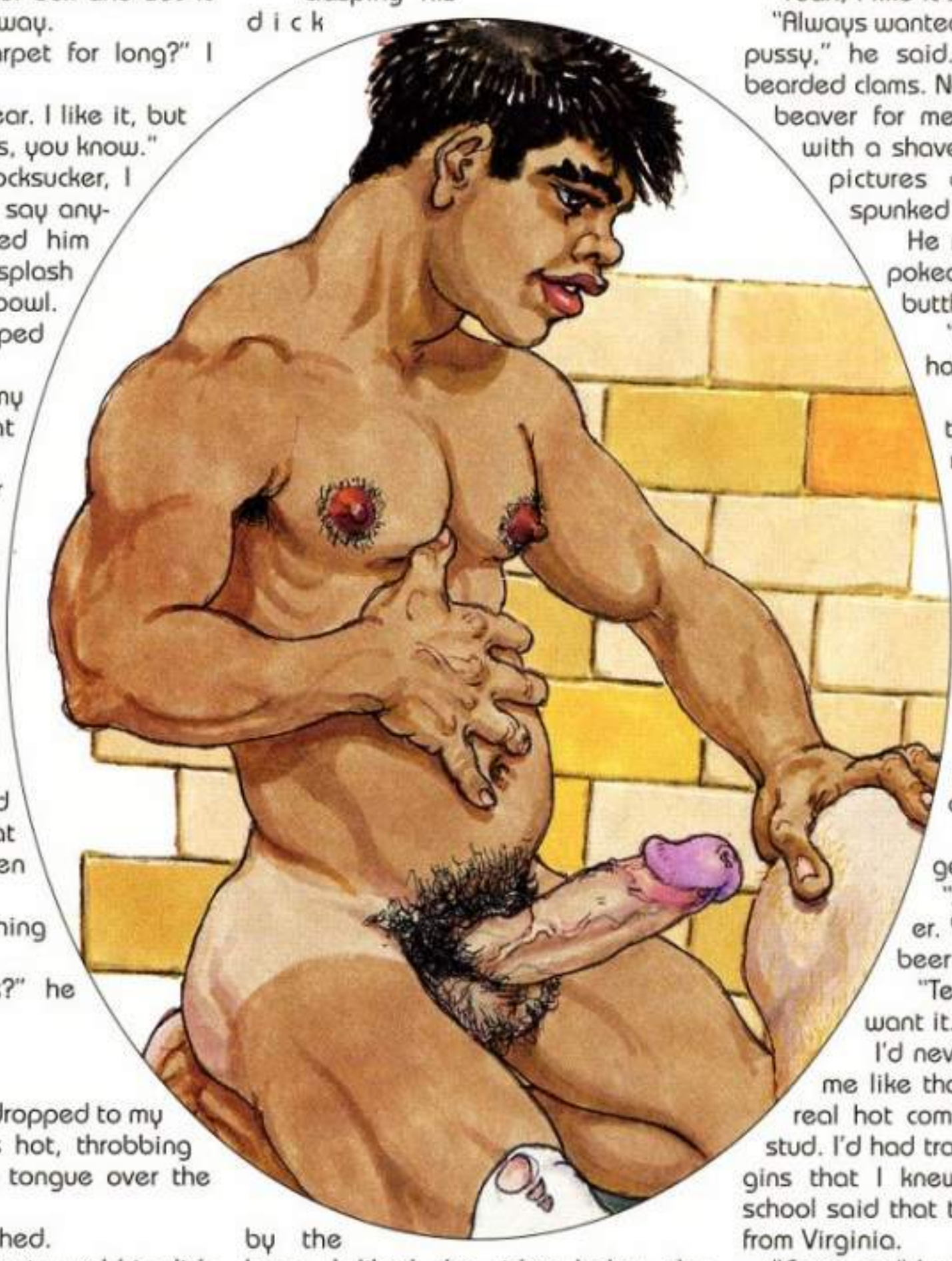

by the base, I liked the ridge below the crown. I wrapped my lips around his pecker and sucked on the knob.

My own dick was stiff and oozing.

I glanced up into his smoldering brown eyes. I took a few slides on his dick.

My butthole was twitching like mad. I took my mouth and hand off his dick.

"Oh, baby, I gotta have that big dick up my ass. Fuck me. Fuck me with your big dick," I pleaded.

Yeah, that's what I like. I love to fuck. Always wanted me a backdoor bitch. Ain't never done it with a guy before, though. But, any old port in a storm, right?

"I got a tight ass. Not been fucked much."

I slid down my slacks and boxers. I put my hands on the edge of the bathtub. I glanced over my shoulder.

"Come on, shove it in," I said.

He got down on his knees behind me. He spread my buttcheeks. I watched him check out my asscrack.

"You shave your ass hole?" he asked.

"Yeah, I like it smooth," I answered.

"Always wanted to fuck me a shaved pussy," he said. "But all I get are bearded clams. No bitch will shave her beaver for me. I got a magazine with a shaved cunt in it, but the pictures are blurry cause I spunked on 'em so much."

He rubbed my crack. He poked a finger into my butthole.

"You got a tight shithole, you wasn't lying."

He fingered my butthole and got me all revved up.

"Come on, gimme your dick, big guy," I begged.

"You really want it?"

"Fuck yeah,"

"Tell me how big it is."

"It's a fucking megadick. It's a stud dick."

"Bet you've had bigger up there," he said.

"Maybe, but not thicker. Yours is like a fuckin' beer can."

"Tell me how much you want it."

I'd never had a guy talk to me like that before and it was real hot coming from this macho stud. I'd had trade before but no virgins that I knew of. Guys back in school said that the only virgins were from Virginia.

"Come on," I whined. "I need it. It's been so long."

"Yeah, I like it when you beg for it. Beg me a little."

"Please fuck me. Stick it up my ass. Plow me. Cornhole me. Come on, let me fucking have it." I was bent over and watching over my shoulder as he jerked that big fat cock. The head was getting shiny from the precum oozing from it.

I was in heat and almost delirious.

"Beg me some more."

"You're torturing me you fucking carpet layer bastard!" I said. "Come on, I'm dying to get my ass fucked. Do it, you horny, big-dicked motherfucker. Shove that huge cock up my ass. Please! Please! Make me feel alive. Come on you macho stud. I love blue-collar men. Come on, I want a sweaty man who works with his hands. You're so fucking hot, stud. Give me that cock...please...please!"

"You really want my big dick, don'tcha?"

"Fucking right. Come on, I'd kill for that fat cock!"

I didn't go that far, but I did reach back and grab hold of that hot, hard, blue-collar boy's dick and poke it into my dry fuckhole.

My ass hole was dry but that didn't stop me. I backed up on it to the hilt!"

"Whoah you fucking slut. That ain't no pussy hole, you know."

"You're a man...show me how macho you are. Come on, ram it to me!

He kind of corkscrewed my ass at first.

"Give it me, you butch motherfucker. Come on, hump me..."

He clutched my waist with his hands and bore into my butthole. His ballnuts banged against mine.

"Oh, hell yeah," I shouted. "That's it, that's the ticket. Fuck my hot ass!"

He was looking down and watching his fat prick slide in and out of my shaved butthole.

"Come on, tear up that ass. Give it to me good. Show me what you got! Come on, you fucking pussy! Give me some cock!":

"Fucking smut-mouthed punk bastard, you're really gonna get it."

He didn't lie. He thrust that massive, hard cock in deep, pulling it nearly out, then ramming it in again. It plundered my hole and his crotch slapped against my plump asscheeks, making an audible sound.

I was moaning and groaning. I'm surprised that someone didn't hear because of all the noise I made. Guess they had a hearing loss after all that heavy pounding with the carpet layers working.

"Oh, it's so fucking big," I continued, "Never had a harder dick up my ass. Come on, do me. Shoot it! Cream my fucking ass hole!"

He was at the brink of a gut-wrenching orgasm. Suddenly I was surprised to feel my own balls rumble from the ball slapping his nuts gave them. My own dick was hard as a rock. Damned if I didn't beat him to the punch!"

"Omigod! You're fuckin' the cum out of me!" I screamed.

I clutched the bathtub while I shot my load all over the side of it.

At the same time, my blue-collar stud carpet layer crammed his ass-plunderer to the hilt and it exploded. He sprayed my assguts with his scalding cum-load. He drenched my bowels and I could feel the overload leak around his embedded dick and trickle down my thighs.

When he pulled his hard cock out of my ass, it made a loud plopping sound. My asshole throbbed with pleasure.

With his strong, callused hands, he spun me around.

I liked the way he talked. I wondered if he talked to his girlfriends that way. He rubbed his cock back and forth on my face. I licked my lips.

I lovingly held his big, fat mule prick. Took a washcloth and lovingly wiped it. Then I kissed it.

I did, I licked it all up until the tub was clean as a whistle.

He stood up while I sat on the bathroom floor. I watched him pull up his jeans and stuff his still half-hard prick into this jeans.

"Gotta go," he said. "See ya."

He picked up his toolbox and left.

I didn't even know his name, but I've often thought of the carpet layer boy who layed carpet and then layed me. It was really a magic carpet ride I've never forgotten. **AB**

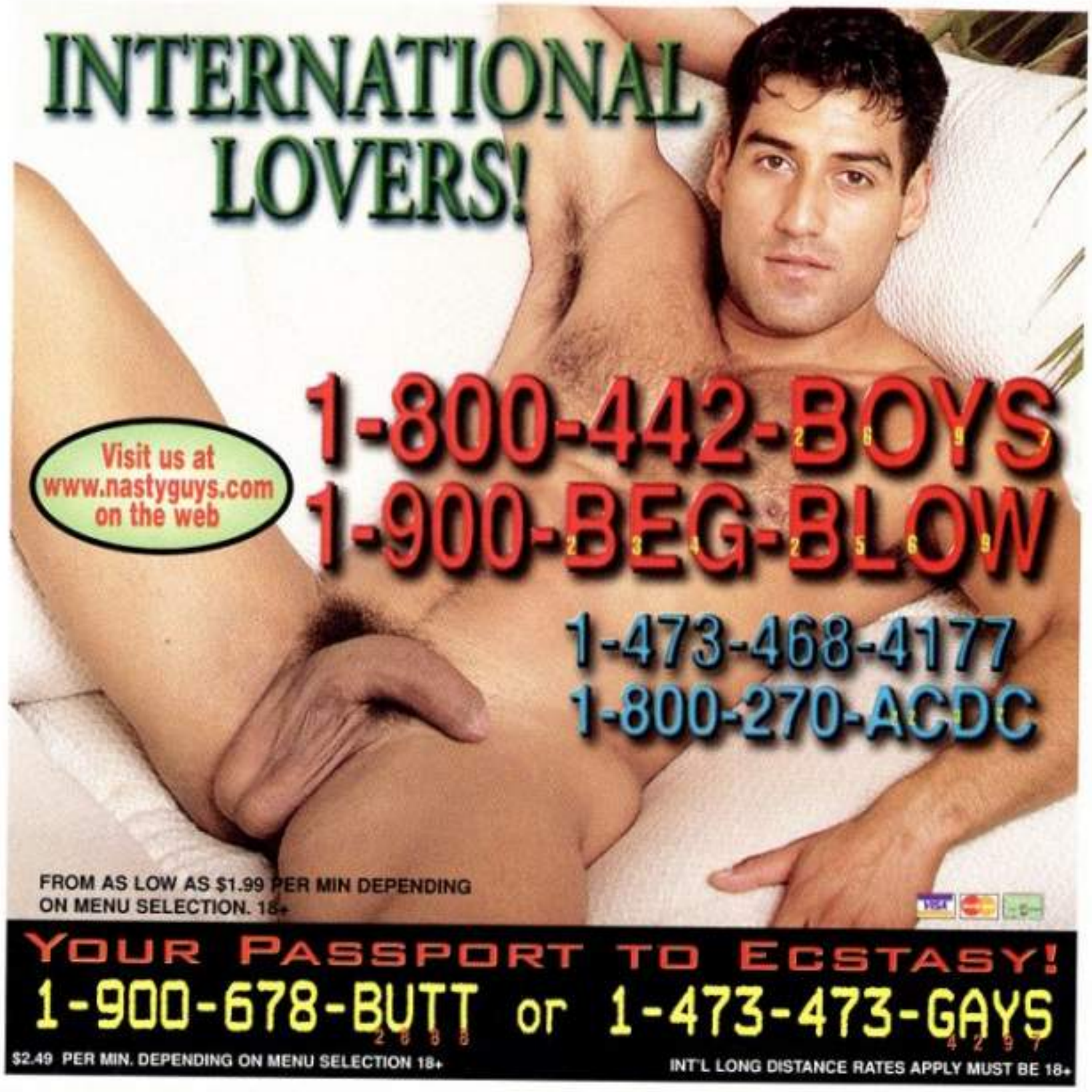

ALLBOY

cyberboys

get on and get off

Reviews by Johnny Cruise
www.allboymag.com

AS ALLBOY CONTINUES IT'S SEARCH FOR THE BEST SITES ON THE WEB FEATURING THE KIND OF BOYS WE LIKE, WE FOUND ANOTHER SITE TAILOR-MADE FOR YOU--OUR YOUTH-LOVING READERSHIP. CHECK OUT "PROOF ON FILE," TO SEE WHAT WE'RE TALKIN' ABOUT!

http://www.proofonfile.com

A great website with the kinds of young guys our readers drool (or beat their puds) over. Proof On File offers some free teasers just to get you interested, but for the members, the sky is (almost) the limit. If you sign up for the free mailing list, you are given a free password so that you can explore this exciting site. Proof on File's main attractions are it's videos which they distribute in the U.S. for Germany's "Man's Best," library of young, hunks. These videos are, we must say, are some of the best in this category that we've ever seen. Shot in Eastern and Central Europe, the videos feature dozens of those beautiful, uncut, slender and doe-eyed boys who are bound to have you buying a ticket to Prague, Germany, or someplace. Or better (and less expensive) you can order the videos online. On the site, you get to see full action XXX-video exclusives, previews and clips from new video releases, lots of beautiful featured models and there are links to such sites as badpuppy.com (where there are over 1,000,000 images for days of enjoyment. There's also a layout of a featured model of the month, trading cards so that you can begin to collect cards of your favorite stars, and a lot of membership bonuses announced each month. Check 'em out or call them at 1-888-830.9465.

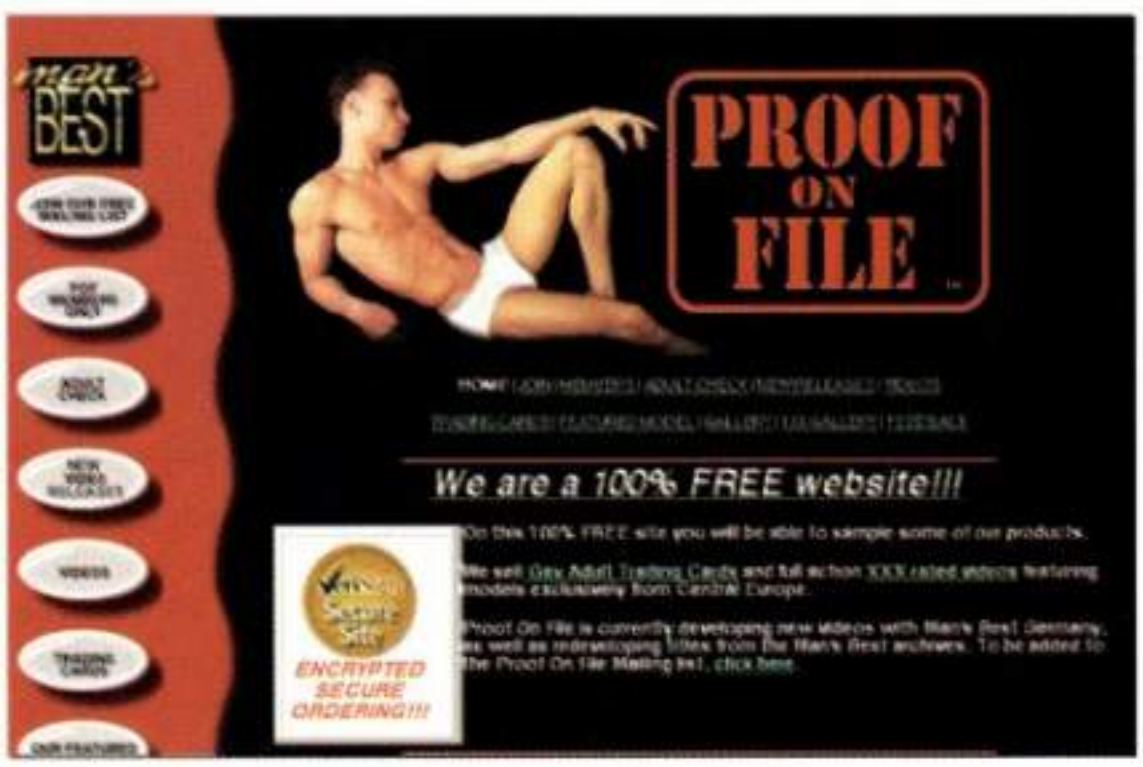

100% Page 69

PLEASE NOTE:
In reviewing websites, the editors have reproduced images taken from the sites reviewed. We assume that all websites reviewed have reproduction permission from the owners of all photographs . For any questions of infringements or unauthorized use please contact the owner of the website.

BY FRANK DECATUR

orlando

Better known as the destination for Disney World and other straight attractions, Orlando also attracts a large gay tourist population...

Orlando, Florida isn't just about Mickey Mouse - although it was certainly Disney who was responsible for turning this small, sleepy mid-state city into a major metropolis and tourist destination. Orlando is also a major gay tourist destination, a city of many facets, and a place where you can be a kid again without even having to go to Disneyland.

Perhaps it's the pro-gay policy of the Board of Directors of Disneyland, or maybe it's just that the huge entertainment complex of Disneyland, Epcot, MGM, Universal, Sea World and others that naturally attracts gays who are basically young at heart, but Orlando, Florida is a gay mecca, for sure!

From the internationally notorious/famous Parliament House gay resort, to the dynamic, swinging Firestone disco and club, gay life is thriving in Orlando. And it's strange that, in a state which boasts the most beautiful beaches in the world, a land-locked, out of the way city like Orlando would be a major tourist destination for gays...but again, maybe it's the Disney magic.

Many gays, undoubtedly visited Orlando for the first time as kiddies on their way to the Magic Kingdom, but it's the sun and fun and sex that keeps them coming back as adults. And, the gay population is sizable, probably because so many gays work at one of the aforementioned entertainment complexes, all of which are gay-friendly (despite the Christian far right's attempts to boycott Disney for it's liberal domestic couples policy). We're sure you read about Pat Robertson's screaming tirade against the city because they dared to fly gay flags along the main streets of Orlando to acknowledge and celebrate the city's Gay Pride festival last year. He swore that the city was doomed...that it would suffer major tornadoes, hurricanes, floods and pestilence. The only thing that has happened is that Pat's own headquarters, in another locale, were almost destroyed by a major area fire and that some of his creepy followers have come out of the swamps to begin a harassment campaign against gays. But overall, the gays and lesbians of Orlando seem to be thriving.

There's a lot to see and a lot to do in gay Orlando, beginning, of course, with the obvious.

DESTINATION ORLANDO:

First, it's easy to get to Orlando. And, it's relatively inexpensive if you don't plan to visit every major entertainment complex (which can cost 45 bucks per place, per visit). Every tourist office in the world has special packages for sale, some all-inclusive of hotels, transportation and passes to Disney, Epcott, MGM, Universal. You can usually pick and choose for a lesser price, so our advice is to sign-up with a group, use the hotel for your accommodations and plan to travel to downtown Orlando for most of your vacation stay (after you've visited one of the major attractions for a day...). Or, just round-trip plane fares are relatively reasonable to Orlando (a special deal with Disney to attract more visitors). Check it out!

ACCOMMODATIONS

Or, travel on your own and book at Parliament House for your stay. There, you'll be in a comfortable, gay and sexually saturated atmosphere where you never have to leave if you don't choose to. (See our Gay Stay section).

There aren't really any other exclusively gay resorts in Orlando itself but there are dozens of hotels and

resorts in the area which, we've heard, can be interesting. And, as we've said, they're all gay-friendly.

BARS/NIGHTCLUBS

CACTUS CLUB: 1300 N. Mills Ave (407-894 3041) A great place for drinkin,' socializing and meeting guys of all ages, from young cuties to golden oldies.

CLUB @ FIRESTONE: 578 N. Orange Ave., (407-426-0005) A huge disco/club located in the heart of Orlando in a former Firestone Tire & Rubber warehouse. Although mixed during the week, the club is touted as "all gay" on Saturday nights. There's great music, lights, entertainment (thanks to fabulous entertainment director Julian Bain) and if you can't find true love in a crowd of 1,500, you're a loser.

HANKS, 5026 Edgewater Drive (407- 291-1299). If you're attracted to cute, redneck-types with their blue jeans and cowboy boots, attitudes, rough language and you like pool tables and dart games, this is the place for you. Happy hour runs from noon til 8 P.M. seven days a week.

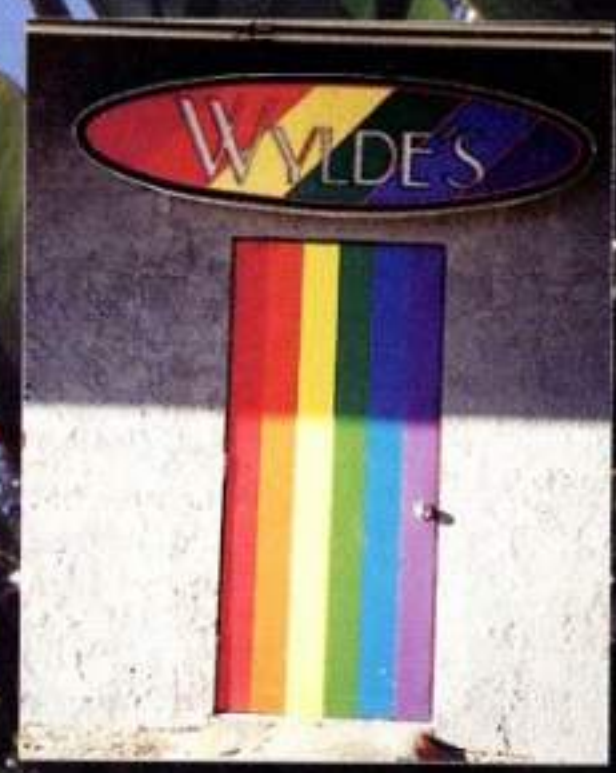

Southern Nights

Club Firestone

Out & About

PARLIAMENT HOUSE, 410 N. Orange Blossom Trail (407-425-7571) boasts a hot disco, piano bar, disco bar/lounge, C&W bar,a great theater where the best drag shows around are offered, and, during the evening you can stroll the complex where everyone else is looking for sex. Check out the guests lounging in their doorways and pick the piece of your choice. You may be invited into some stud-muffin's room for a good time.

SOUTHERN NIGHTS, 375 South Bumby Avenue (407-898-0425). "Buns on Bumby contest with $100 cash prize for their Amateur Strip Contest. Get GoGo Boys all night with hostess Page King. Lots of fun with male dancers and theme parties going all the time.

WYLDE'S, 3535 S. Orange Blossom Trail (407-835-1899) Friendliest Gay Neighborhood Bar in Orlando, they say. Happy Hour every day from opening til 9 pm. Wednesday it's Bingo with Ramona, Thursday and Friday it's Karaoke. Saturday it's Country Line dancing. That should give you an idea...

BUSINESSES

CLUB ORLANDO, 450 E. Compton St. (407-425-5005. Orlando's premier health club for men. "Hang Out At The Club," with a fully equipped, state-of-the-art gym, Wolff tanning beds, one-day memberships, steam room and sauna, outdoor pool and patio, Jacuzzi, free hot dog buffet, complimentary Sunday Lunch Buffet. A beautiful, clean club with a fun, friendly and sexy atmosphere catering to all types.

OUT & ABOUT BOOKS, 930 N. Mills Avenue (407-896-0204) "The bookstore that can't keep a straight face," they say in their ads. It's a great bookstore as well as gift shop, with wonderful cards, books, magazines, T-shirts, gift items...you name it.

VIDEO EXPRESS 2, 498 N. Orange Blossom Trail (407-839-8835). Located just north of Parliament House, the store offers adult gay male videos, classics and more. You can buy or rent and they even have VCR's for $10 a day rental. A great variety of gay videos, some gay classics and some straight films of interest.

In addition to all of the fun, Orlando also has a very large, active and positive gay community. The headquarters for the Gay, Lesbian and Bisexual Community

The Cactus

Club Orlando: as clean and attractive a health club as you'll ever find, anywhere.

Center, presently located at 934 N. Mills Avenue recently found a new 4,000 sq. foot. Building and plans to move in January. Established in 1987, the GLBCC is active in gay and lesbian outreach projects, from AIDS counseling to equal rights. Three is a youth group, weekly gay skate party, a speakers group for outreach to the school system, a business referral database; a resource library, an anti-violence program, on-site voter registration and a variety of social activities. More than 1,200 phone calls are fielded each month may looking for support. As we said, Orlando has a great gay community that is intelligent, active and friendly. Come to this great city and see for yourself.

Out & About

ALLBOY WORLD WIDE MODEL SEARCH

& Badpuppy

the world's oldest and largest gay web site

ORLANDO'S CLUB FIRESTONE

Club Firestone in Orlando is one of the most happening discos in the country—a huge, sprawling place with great light shows, the best deejays and the greatest looking guys in the country. It was a perfect setting for our ALLBOY/Badpuppy Model Search Contest. So many hot boy-toys wanted to compete that we hardly had enough stage room for them all and had to do a preliminary elimination (which was heart-breaking). It was one of those contests where we wished every guy could win. And such talent! Some of those Orlando boys sure know how to excite a crowd! The emcee was fabulous (Julian Bain, you're the greatest!) and the capacity crowd was wildly enthusiastic as the boys competed.

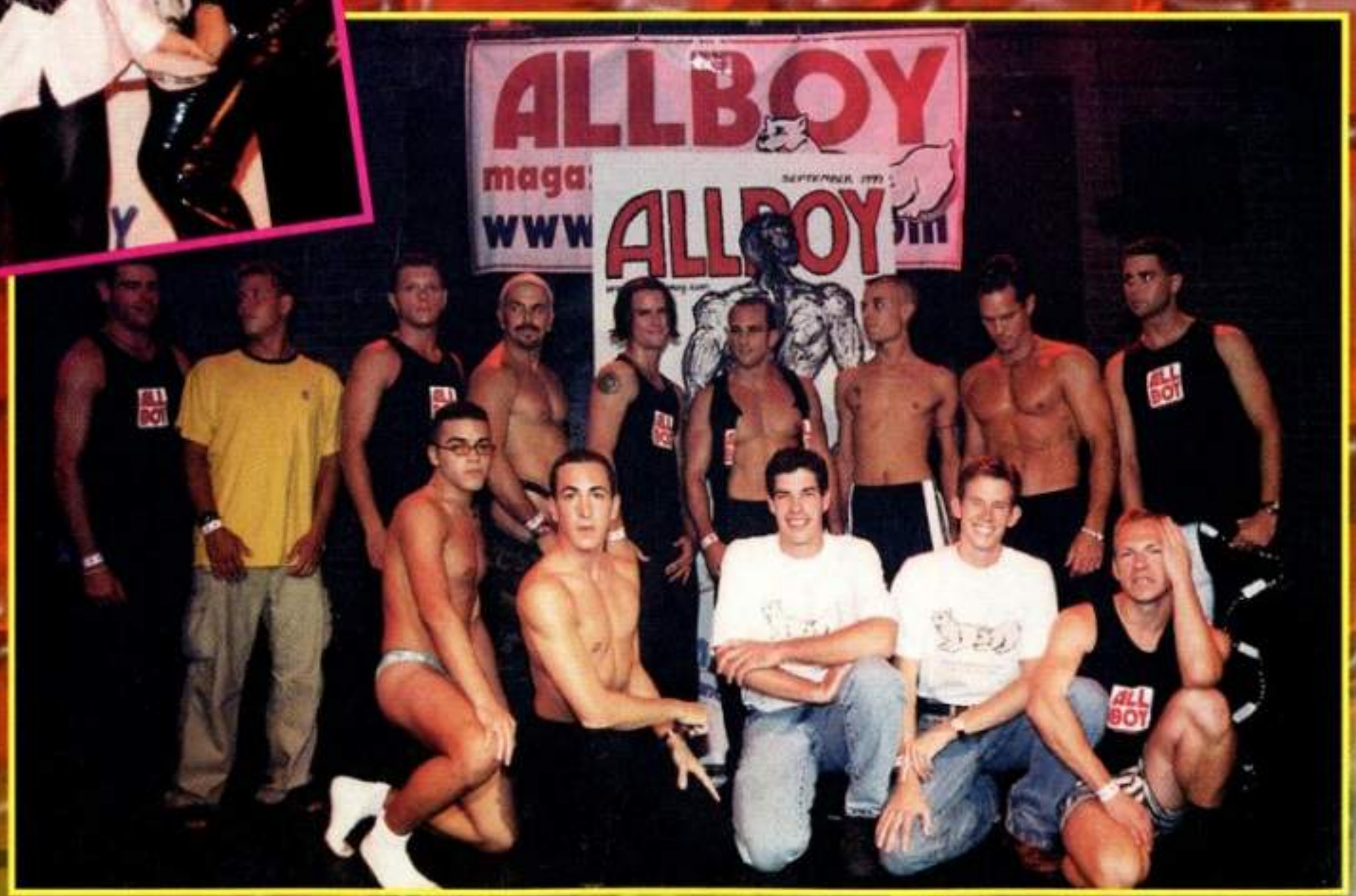

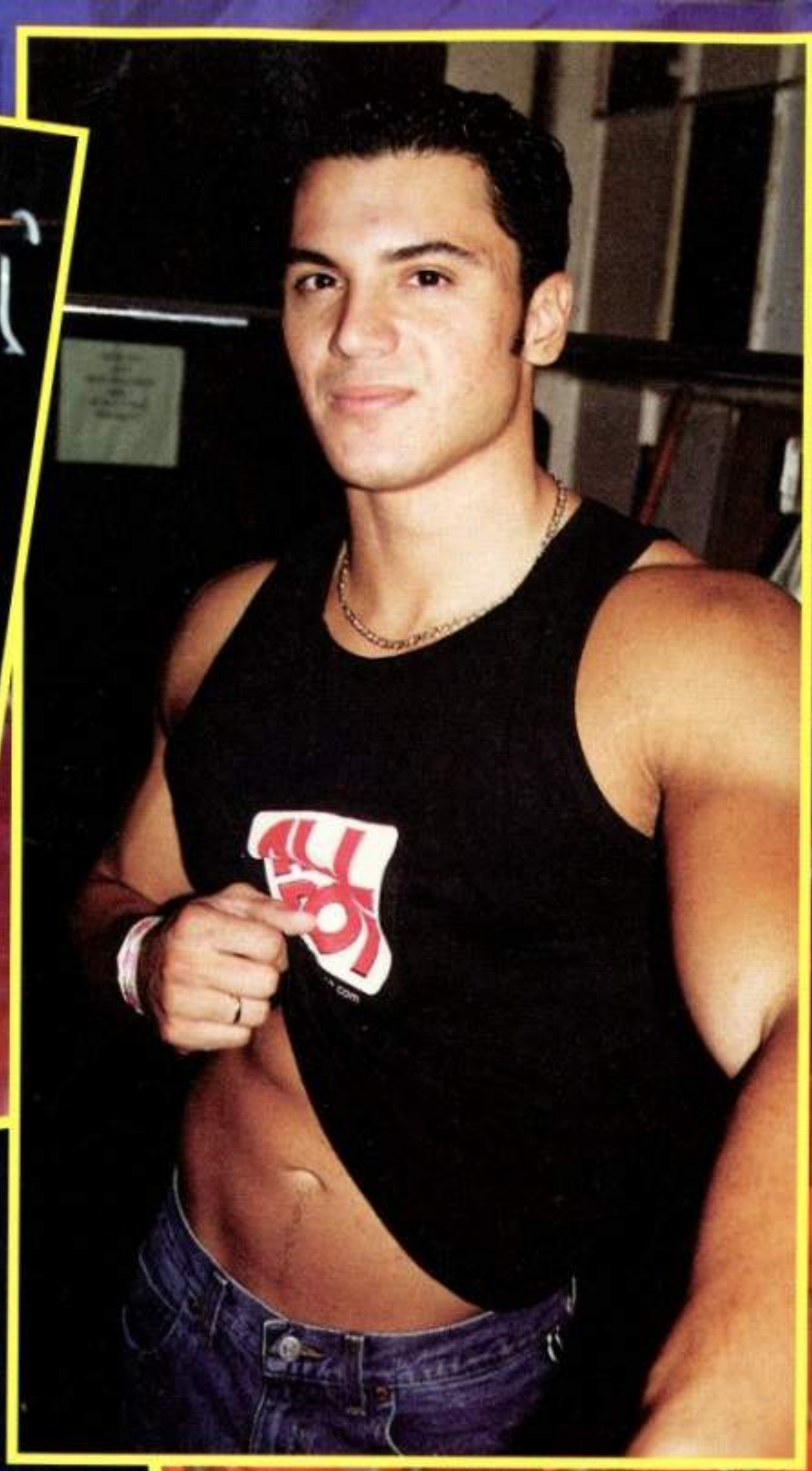

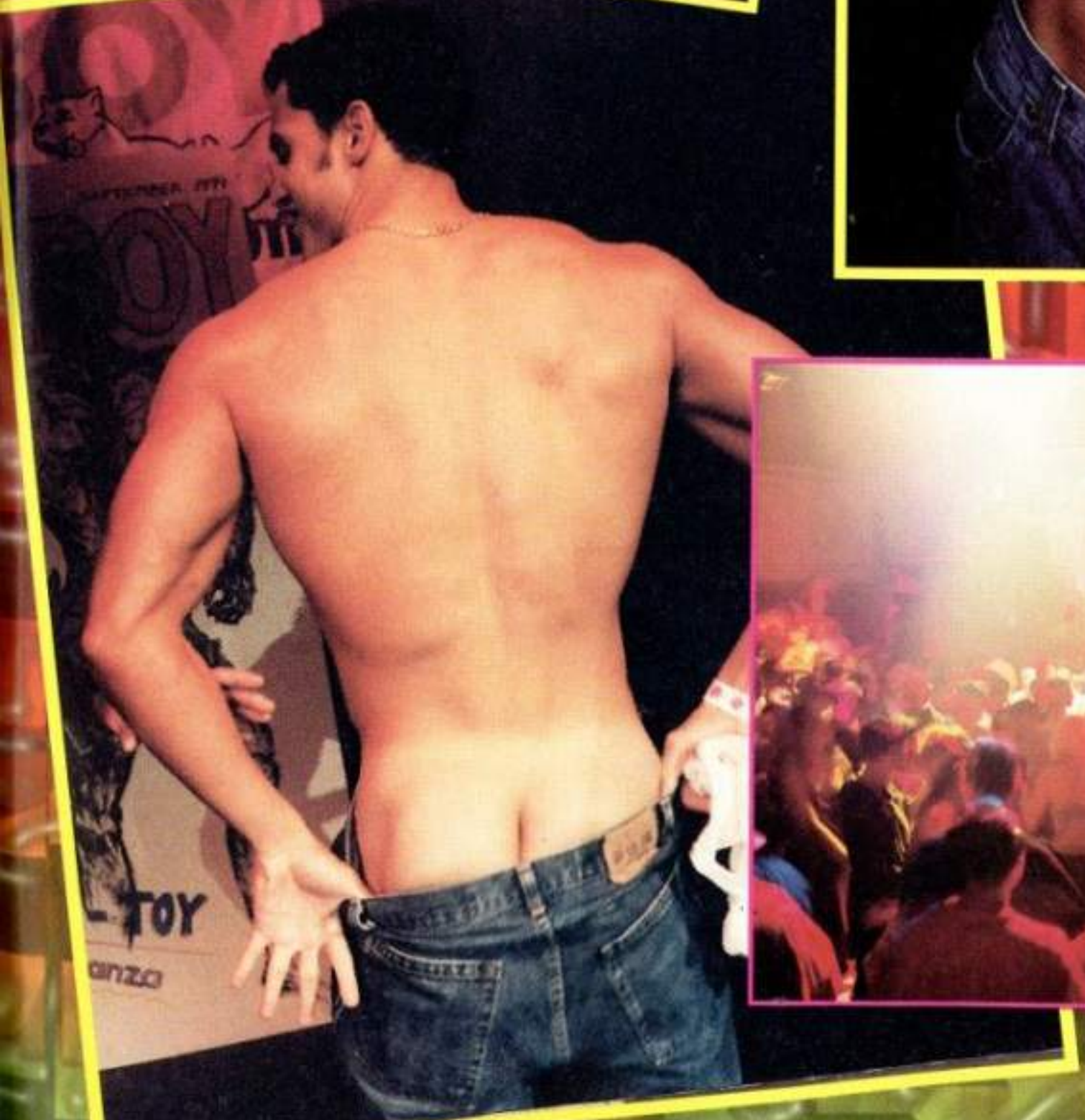

Photos by Tim Herman

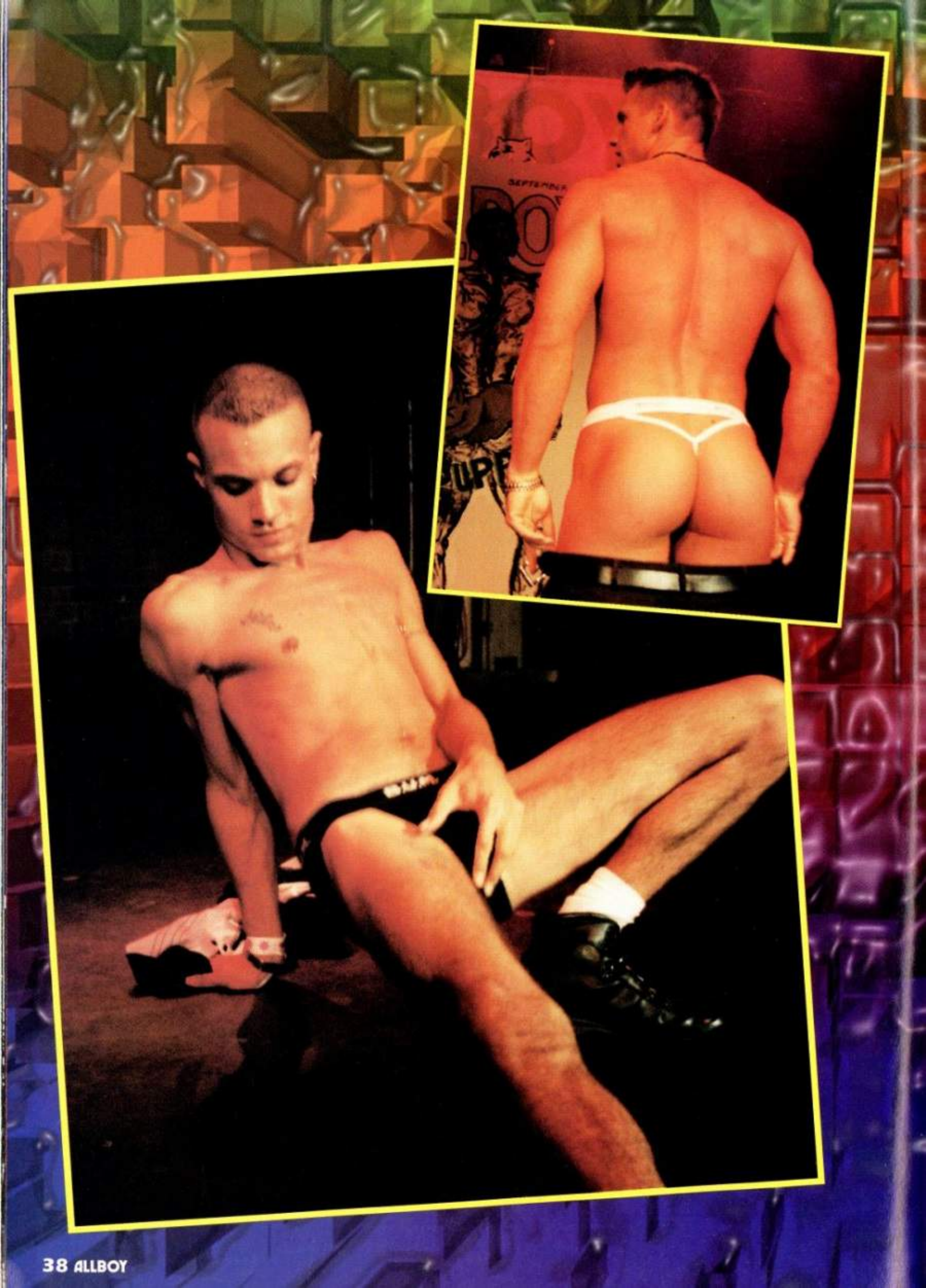

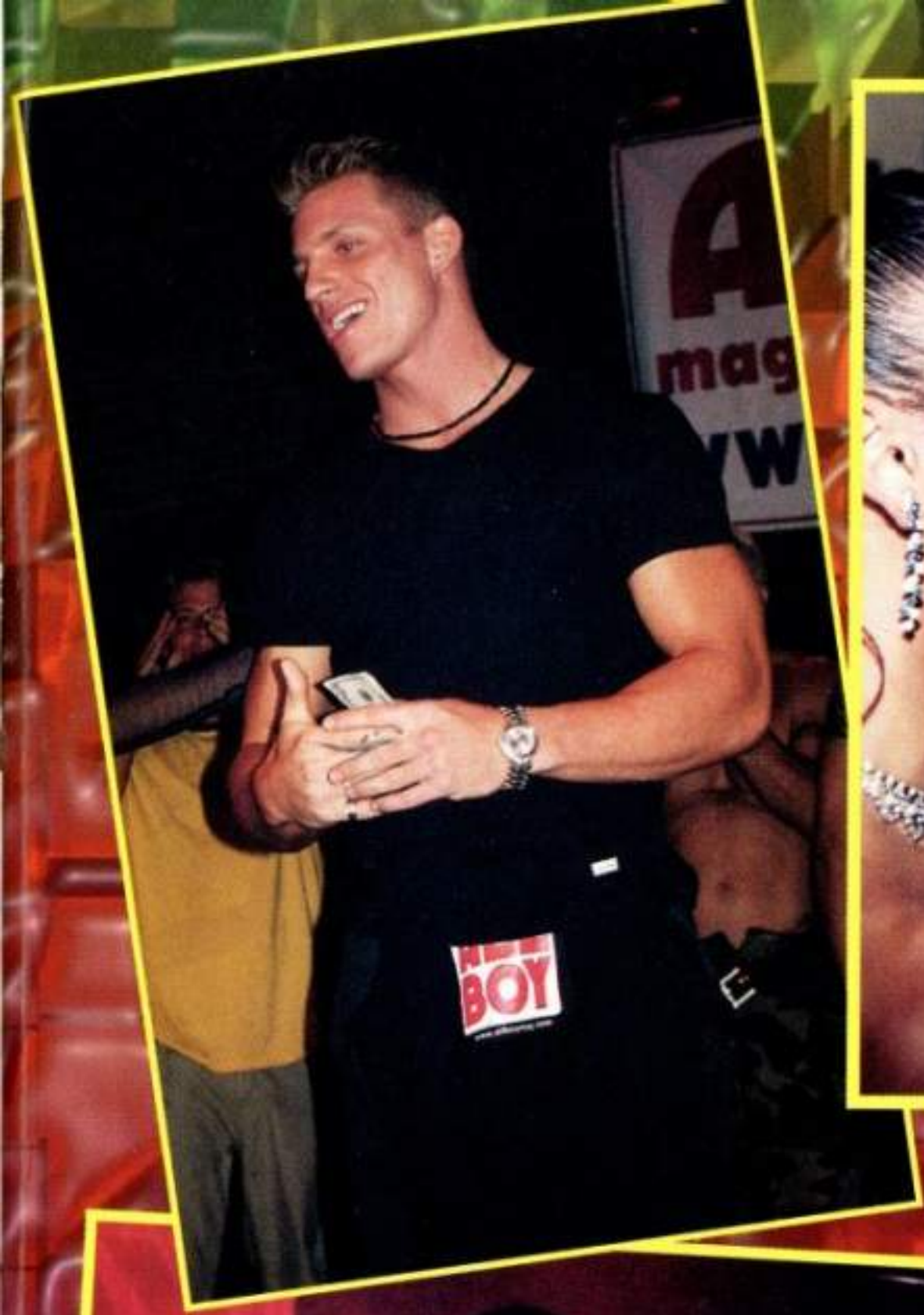

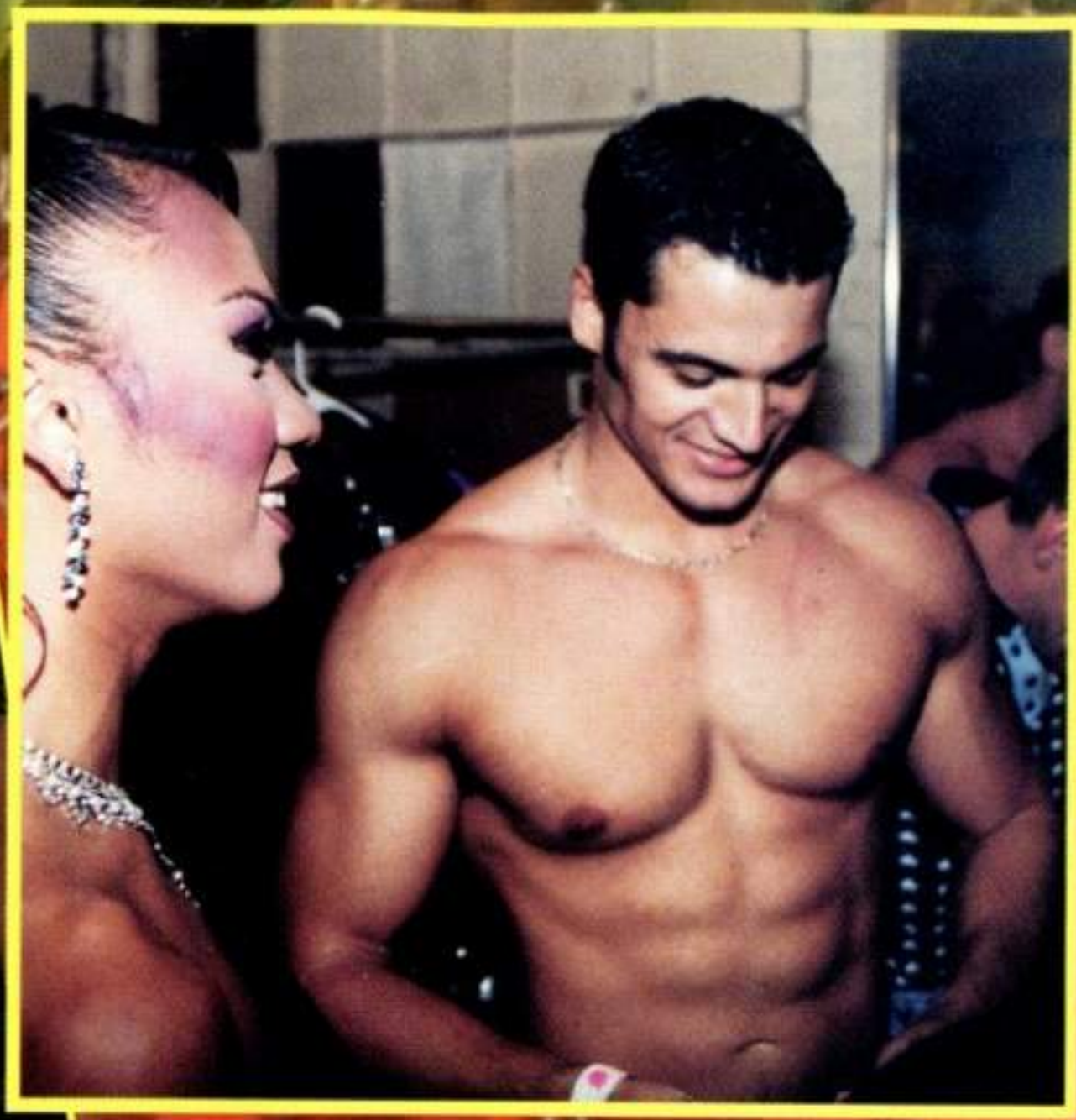

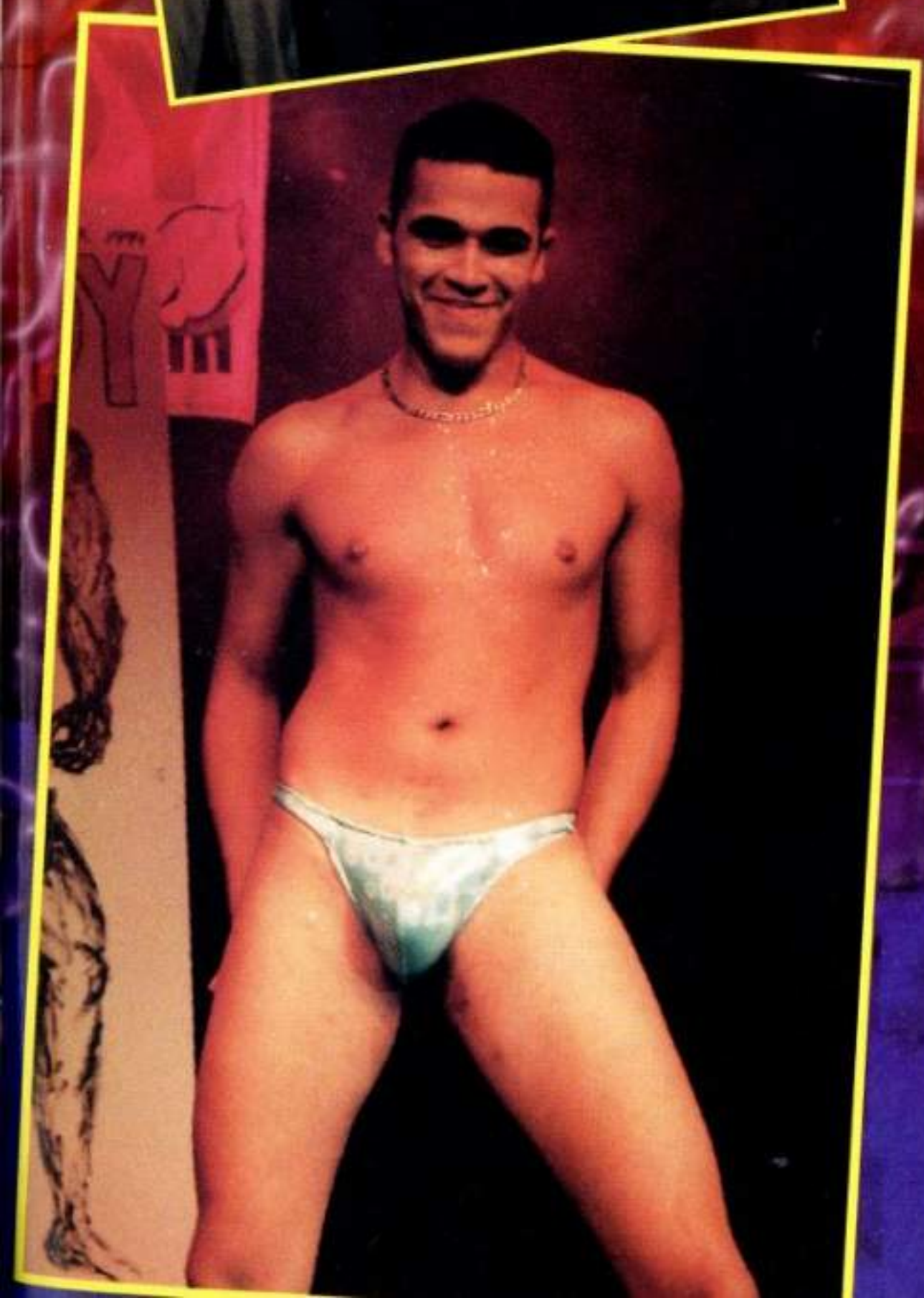

Dozens of give-aways, like T-shirts, videos, magazines, Badpuppy memberships, caps, etc. were snapped up by the crowd. The contestants competed for cash prizes and a chance to model for the magazine. Each boy had just a few minutes to do his routine and try to sway the judges. The finalists were finally selected and then, by applause, the three top prize winners were chosen. The guys were judged on looks, talent and personality and, as we said, everyone should have won. And the big winners were the members of the audience who saw it all.

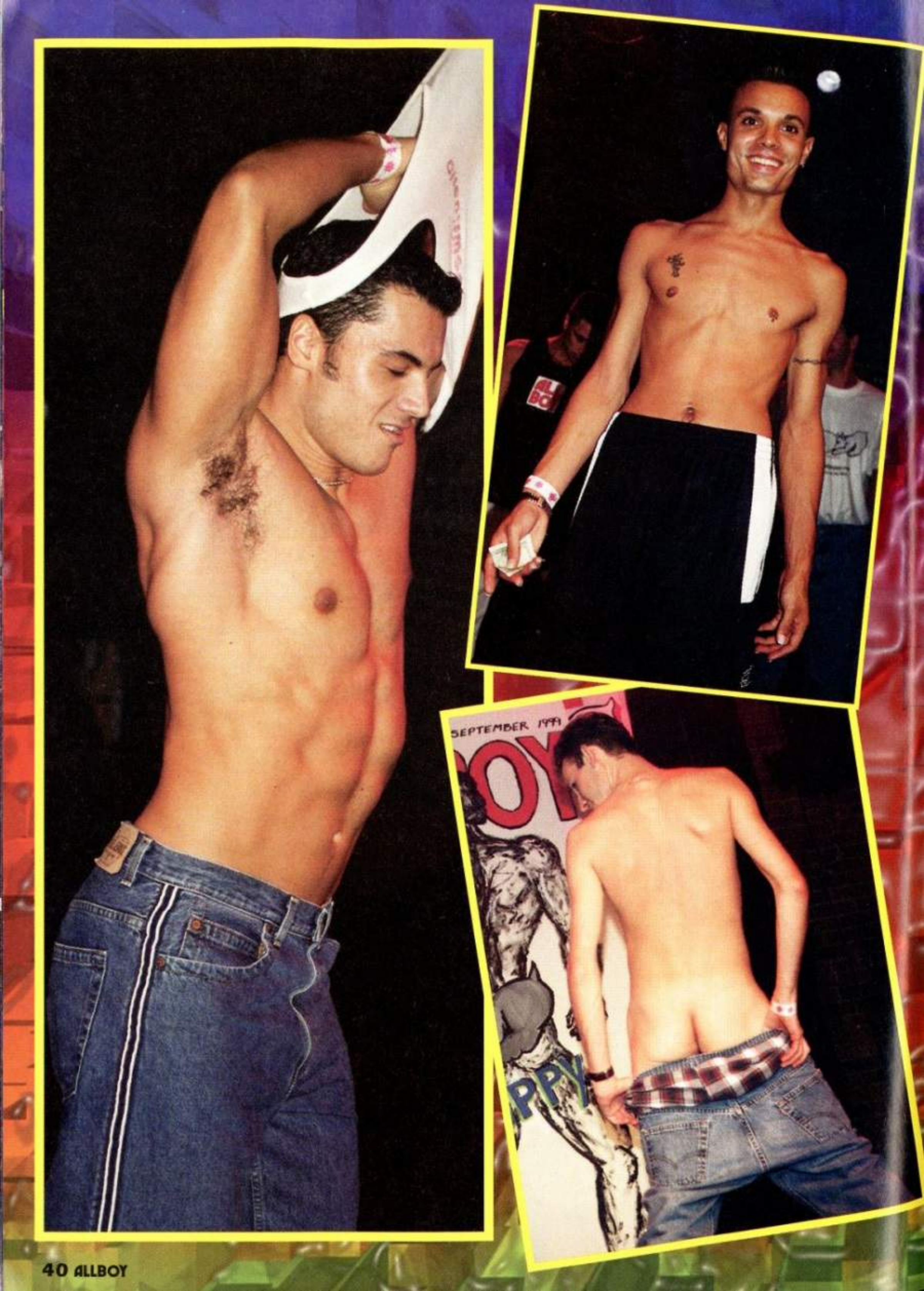
SEPTEMBER 1991

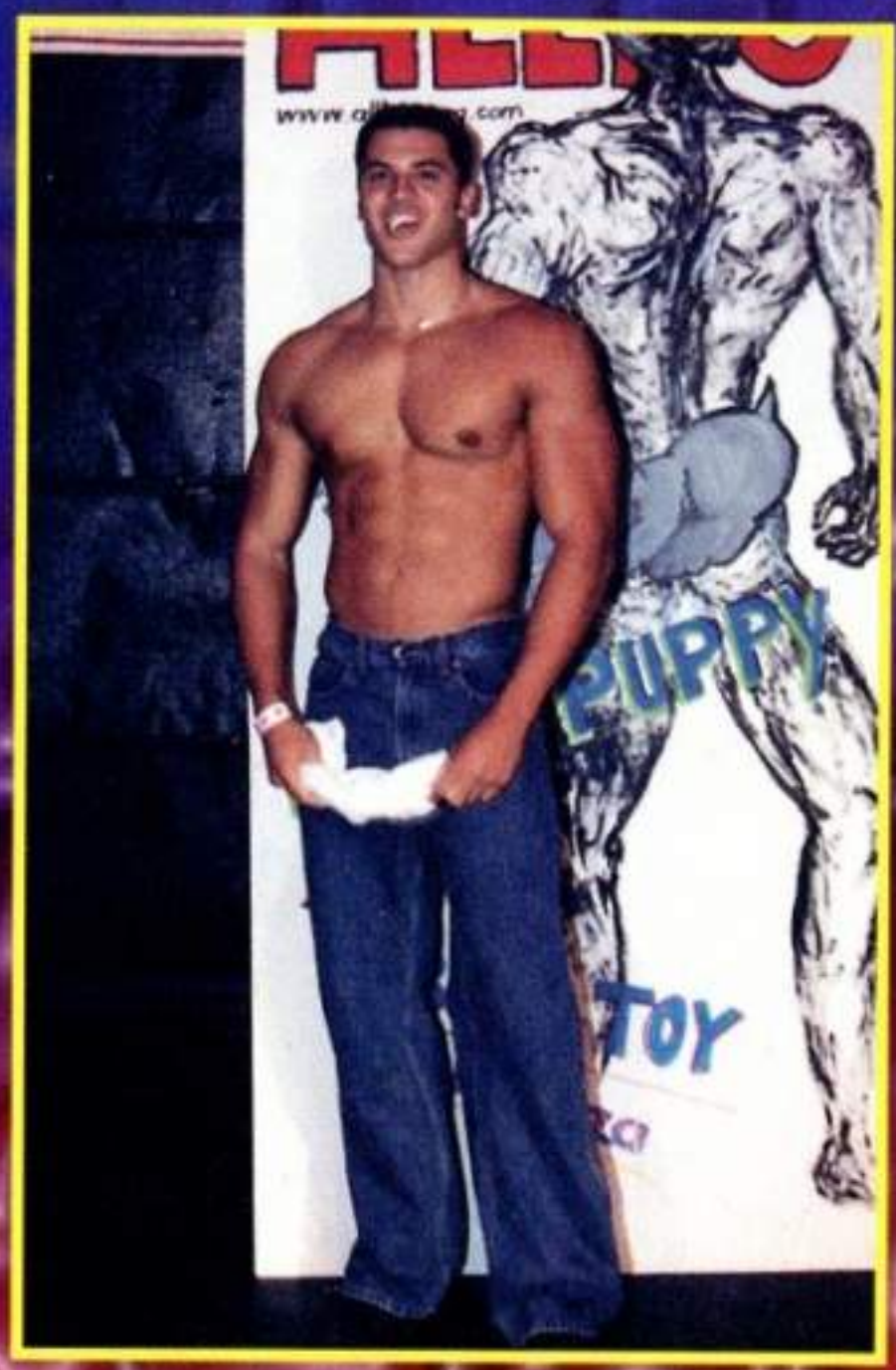

If you want to spend a great evening, be sure to check out Orlando's Club Firestone on your next Florida vacation. The club will hold about 1,300 and the audience is mixed but primarily gay. Everyone is hip, hot and happy. Our three proud prize winners are shown below and we're sure you'll agree that they're about as cute as can be. Again, a special thanks to the owners and staff of Firestone who helped make this one of our most exciting contests ever. It's easy to see why the club is so successful with such a group of professionals in charge. Watch for our future Allboy contests which might be coming to your city!

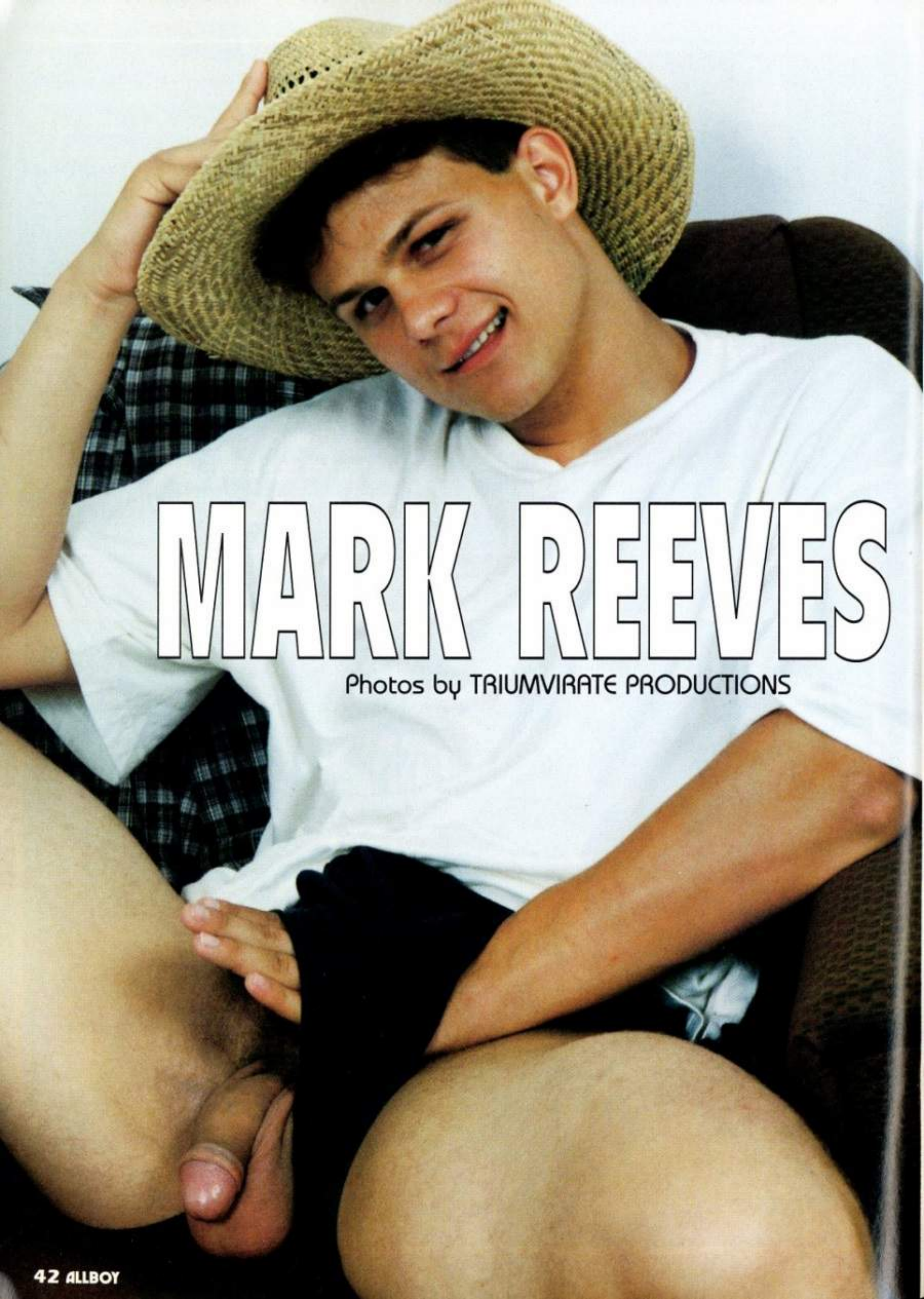

MARK REEVES

Photos by TRIUMVIRATE PRODUCTIONS

They don't get much cuter, or sexier than bubble-butted Mark who has that fresh, country boy look that we all love. And the truth is, Mark is a country boy, with some definite big city ideas. "I don't think living in rural Georgia is much of a life for a gay boy like me, so I'm going to save me some money and head for a big city...like maybe Atlanta, and find me a cute boyfriend and settle down and play house," Mark tells us in his cute, Georgia "twang." Mike says he doesn't have a boyfriend at the present time. "When I turned 18 last year, I had a friend from school the same age and we got to talking one night after the senior prom and he told me he thought he might be gay. So I told him I'd had thoughts about the same thing and so we ended up getting drunk and kissing and making out and almost having sex. But I knew that I wasn't quite ready for something that heavy so I told him I wanted to wait before I went all the way. He left town when we graduated and I haven't seen him since. I kinda wish I had let him fuck me because he wanted to real bad. Who knows what might have happened?" We're sure, with your handsome, boyish face and wonderful body, that you're not going to have a hard time finding some other young stud who'll go ape over you, Mark. And in the meantime, we're all delighted that you decided to strip off your duds and show us just how pretty you are...all over! And your video Jungle Voo Doo is really something worth seeing! We can't wait to crank up the VCR and watch you in action.

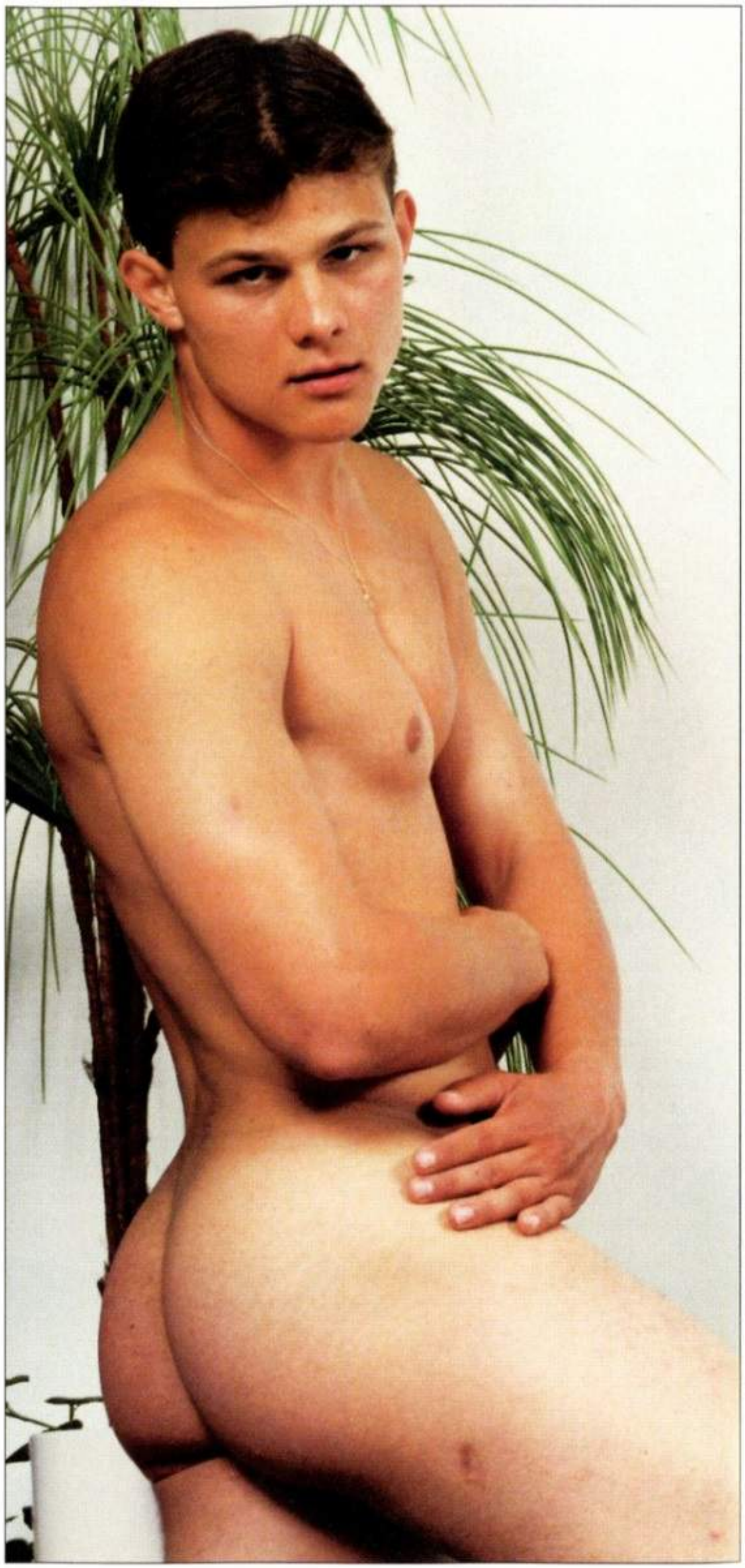

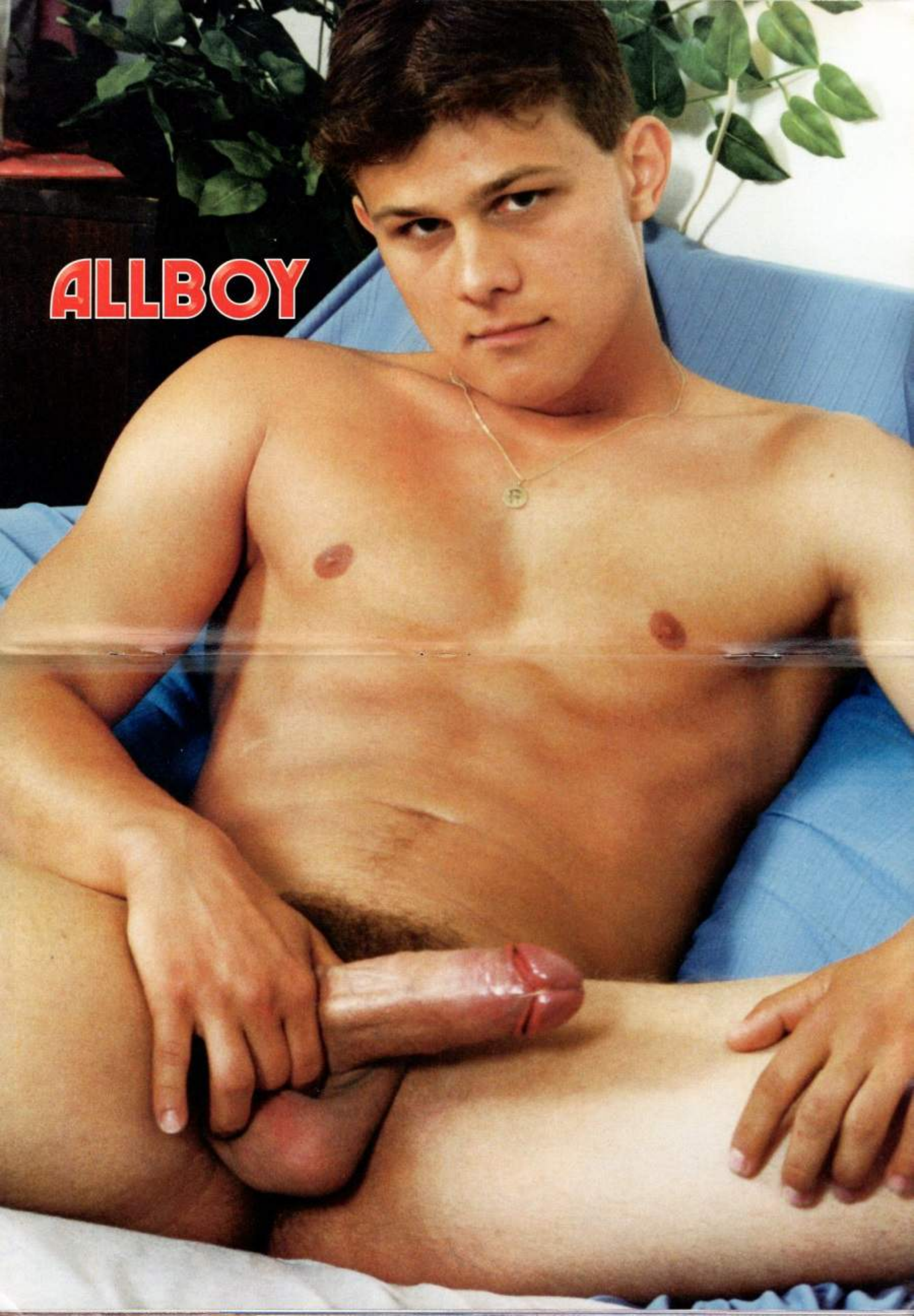
ALLBOY

www.badpuppy.com

Badpuppy Enterprises, Inc. Presents:

Triumvirate Productions' First feature Presentation!

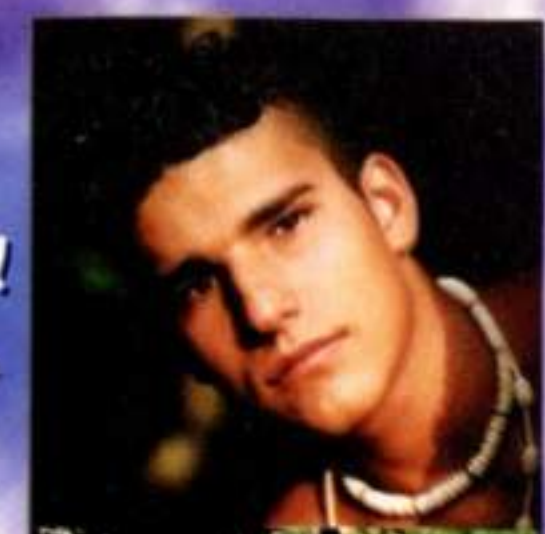

Four handsome, but evil young men are on a quest to steal a sacred treasure hidden in the darkest jungles of Africa. Guardian, his lover, James, and some delightfully horny native lads don't plan on giving up the treasure without a fight, (and a few good fucks along the way). Watch this incredible cast of ten stunning and well-hung Czech and Slovak models suck and fuck with abandon, all for the cause of saving the treasure. This Special Director's Cut with CD Rom is available exclusively from Triumvirate Productions and Badpuppy Enterprises.

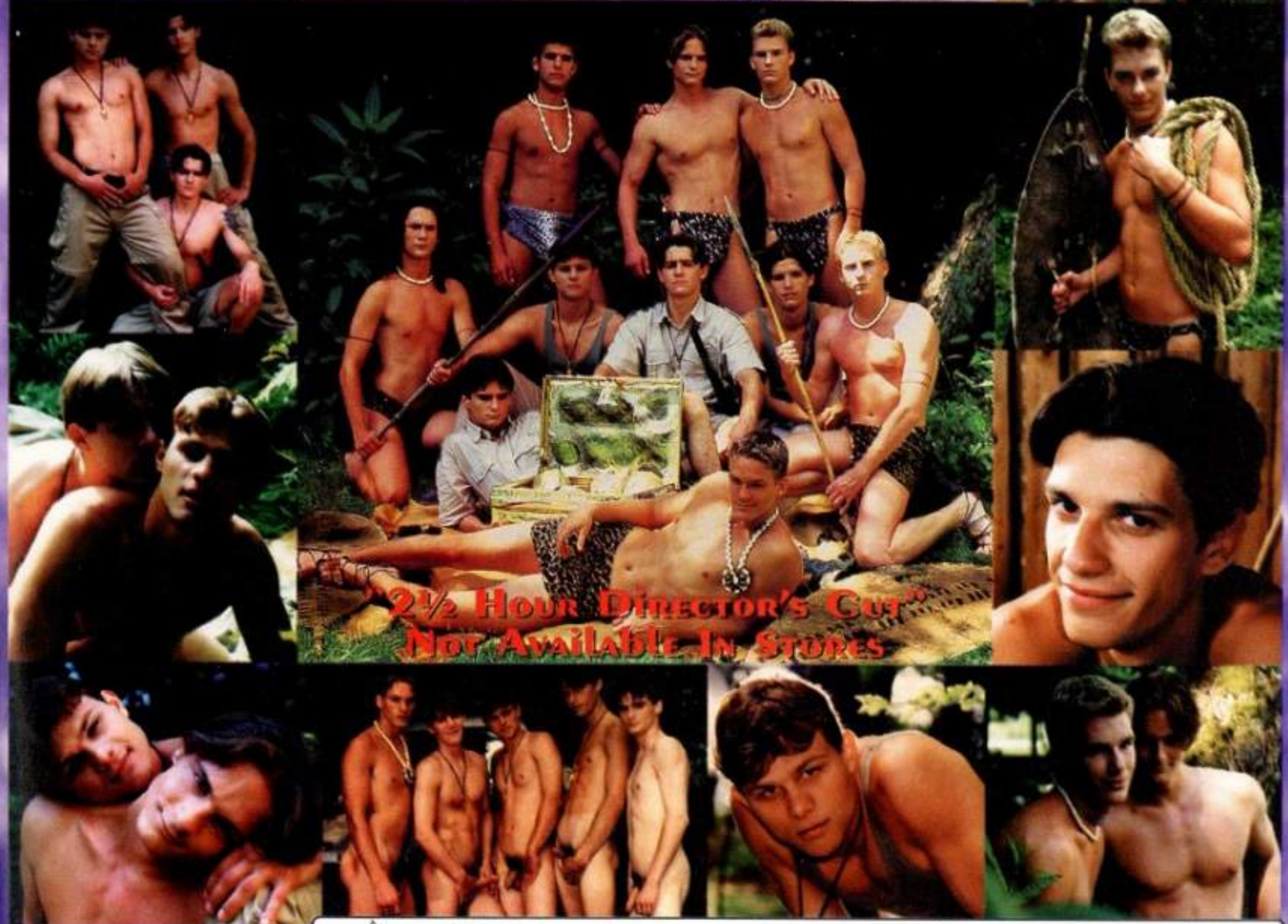

XXX-RATED

Make Checks payable to:
Triumvirate Productions, Inc.
P.O. BOX 339
Sharpes, FL 32959-0339

Enclosed is $69.95 plus $5 S/H for my Director's Cut of "Jungle Voodoo".

I am paying by: ❑ Cash ❑ Check ❑ Money Order ❑ Visa ❑ Mastercard

North American Orders Only!

Personal Checks may be held up to 15 days to clear. FL residents, please add 6% sales tax to your total.

Toll Free Credit Card Orders: **1-800-219-5650**

Acct# _____ exp. date _____

a valid phone number is required for all credit card orders

(____) _____ ❑ Day ❑ Night

Visit us on the Web: **http://triumvirateprod.com**

Name: _____

Address: _____

City: _____ State: _____

Zip: _____

Signature: _____

By my signature, I solemnly swear: 1. I am at least 21 years of age. 2. I am ordering product(s) for my own private interests, and not ordering to use said product(s) against the sender, producer or distributor in any manner whatsoever. 3. I am not a law enforcement official, postal inspector, or member of any censorship group. 4. I warrant that sexually explicit publications, films, videos and materials are not offensive to me or to the average person in the community in which I live.
This offer is VOID where prohibited by law. Pursuant to USC Title 18, Section 2257 and CFR Title 28, Part 75: The records establishing that all performers in this video are 18 years of age or older are held by the custodian of records, Ben Morton at the office of the manufacturer, 414 High Point Dr., Cocoa, FL 32926

INTERVIEW BY NYE WILLDEN

michel lucas

An Exclusive Interview With Our Favorite Russian Actor-Director/Producer...

Michel Lucas abandoned his life in Moscow five years ago, intent on making his way either in Europe or in the U.S. In just a short time, he has become not only a memorable porn star but is now a major producer of his own line of gay videos under the title Lucas Entertainment. We interviewed Michel in his new home city, New York where he's busy making an even bigger name for himself in the gay adult entertainment world.

AB: Tell us something about your background, Michel.

Michel: Well, I was born and raised in Moscow, Russia where I grew up and went to the University. I have a degree in Law and am actually an Attorney in Russia...not of much use here in the U.S. I actually left Moscow because I wasn't happy living there. I went from Moscow to Europe, first to Munich and then to Paris.

AB: What's the gay scene like in Moscow?

Michel: Well, it's not as open and wild as it is here in the U.S. but there's a pretty active gay community in Moscow. There are about 20 gay clubs there and some of them are huge! As a matter of fact, I've never seen anything as elaborate in the States as some of the clubs we have in Moscow. But, for me, the scene just wasn't as exciting as here. You still have that Russian morality and attitude about gays, although it is getting a bit better since the fall of Communism.

AB: And how did you get into gay videos?

Michel: Well, I had posed for some nude photographs which, I have to say, were very nice. And someone sent them to Cadinot in Paris and he contacted me and asked me to come to Paris to be in one of his videos. That's the way I got into the field.

AB: And how easy was it to begin acting in porno?

Michel: It was easy with Cadinot, who is very, very good with new actors. He didn't ask me to do anything I didn't choose to do. He was very patient and has an ability to make you feel totally relaxed. So, I did my first video, "Press Book," for him and then one other, "Desire," where I had one big scene. I was young and beautiful and had very long hair.

AB: You're still young and beautiful.

Michel: (laughs), Thank you, you are very kind.

(If you've never seen Michel Lucas in a video, you owe yourself the treat. He is not only extremely handsome, but has that kind of "star" charisma which makes him shine on the screen. Plus, he's one of the most uninhibited actors we've ever seen. (he loves to eat ass, suck and fuck.)

AB: Why did you decide to get on the other side of the camera?

Michel: That is what I always planned to do. I worked with Cadinot to learn all I could about directing and production, etc., and then on to California where I had been recruited by Falcon. I did five videos for Falcon (The Chosen, Maximum Cruise, High Tide, Red Alert and Basic Plumbing) and there I learned a great deal, too, that I could use when I began doing videos on my own.

AB: And how did that happen?

Michel: Well, with about 200 bucks in my pocket, I took off for New York. I had been in New York before and felt very comfortable here. Although I didn't know many people - just a couple - I felt that this would be a good place to begin doing my own videos.

AB: And how has that worked out?

Michel: Very well. At first it was difficult to find young, new models willing to do videos. But that was my goal. I didn't want to be using the same actors that everyone else had. I like

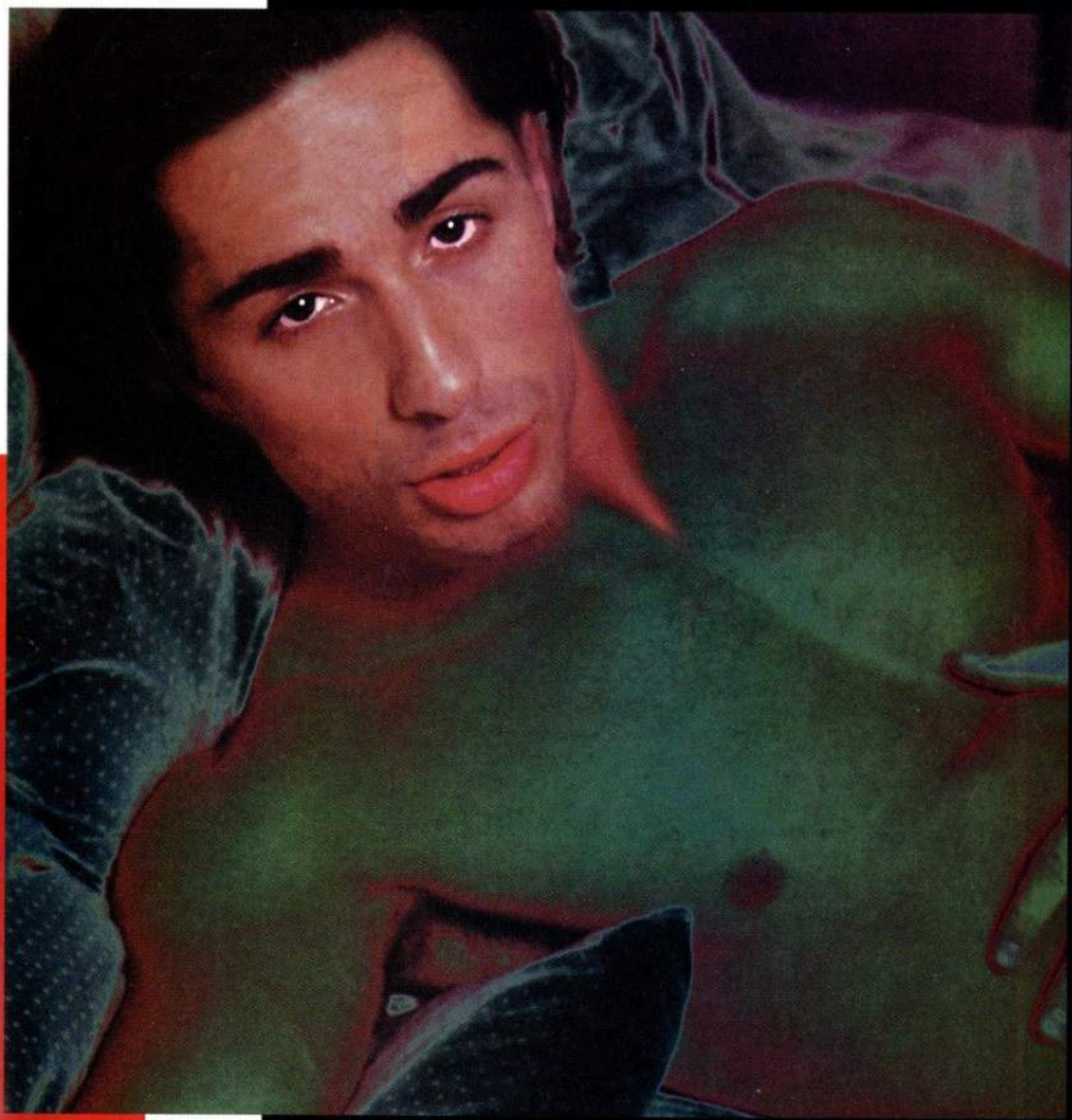

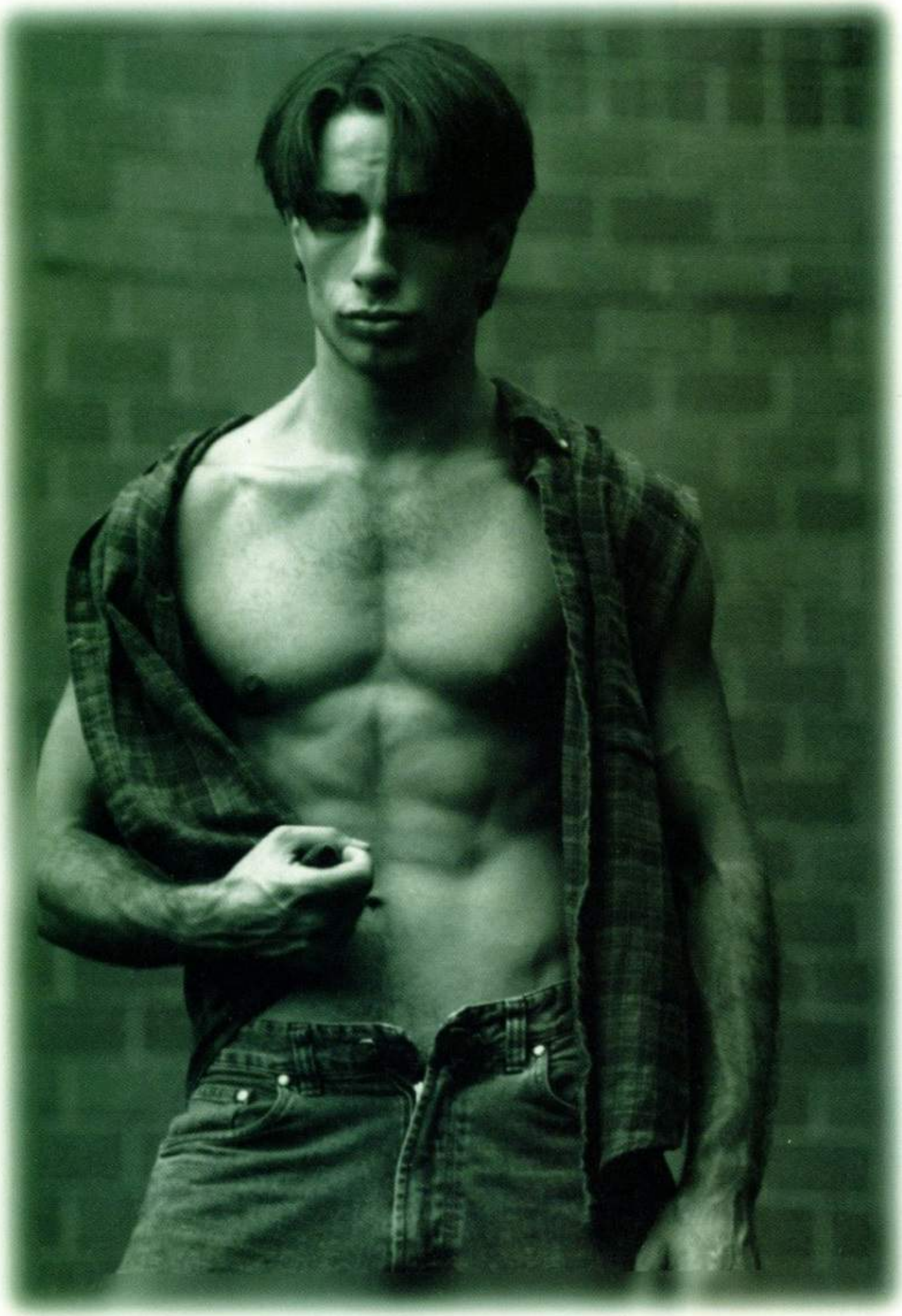

new fresh, handsome young men in my videos. As a matter of fact, you rarely find an actor in one of my videos who has worked for anyone before. And, there are some who have gone on to other companies after they worked for me.

AB: And what do you look for in an actor?

Michel: Good looks and a pretty, slender body...and the desire to act. I look for all types...blond, brunette, Latin, Black...whatever. It isn't very difficult to direct an actor once I find someone because the guys who come to me are not virgins...they've all had sex before. And they also want to perform in front of a camera or they wouldn't have asked to be in a video. So, I rarely have a problem with them not being able to perform. I did have a problem once, with one actor, who got quite upset during an orgy scene. It wasn't about sex, it was about having so many guys at one time. He was better in a one-on-one but got confused and disturbed in the middle of an orgy. And, I like orgy scenes a lot. I'm learning more and more all the time but I definitely love shooting and directing the orgy scenes.

AB: How many videos has Lucas Entertainment produced to date? You've been in New York for about 2 years now, right?

Michel: In two years I have done "Homebodies," "Shooting Stars," "Love For Sale," and I have just finished my fourth video, "Restless," which will be released for mail order about the 1st of December, 1999.

AB: Any chance that we might be seeing Michel Lucas again as an actor?

Michel: I don't think so. I do appear in my own videos but strictly in a non-sexual role. I have gone beyond that and it's hard to be in a film that you're directing and producing. And I would rather be doing this and having sex privately.

AB: But you are so good!

Michel: Thank you. I enjoyed acting but I just did what was natural for me. I have always loved sex which is probably why I'm in the business I'm in. I love beautiful guys and I think that that shows in my productions. And, I only hire gay actors. I do not like working with straight guys who, I feel, are not doing this because they enjoy it, but simply for the money. It just doesn't work for me.

AB: Do you have any advice for young men wanting to get into porn acting?

Michel: Come to me! (laughs). Seriously, if you're very good looking and sincere about wanting to be in porno, I am always looking for new talent. I am very easy to work with. I am very gentle and low-key and I don't push or become too demanding. I learned from Cadinot that that's the best way to get the best performance from an actor. So, with me it would be an easy way to start.

AB: So, if you're interested either in getting into the field, or if you'd like to investigate Lucas Entertainment's videos, web site or contact Lucas himself, you can call the toll free number: 1-888-562-9125. Fax: 1-212-924-6514, or write to Lucas Entertainment at 332 Bleecker Street, PMB K26, New York, NY 10014.
e-mail: lucasvids@aol.com.
The web address is:
www.michelucas.com.

ALLBOY Magazine VIDEO OFFER

ONLY $29.99

VISA, MC, AMEX

1-800-219-5650

CODE # 1000

(must give code number to properly process order)

FROM THE PAGES OF ALLBOY MAGAZINE !

ALLBOY VIDEO Vol. 1

JOSHUA

SUPER SOLO ACTION!

TOMMY BOY

"WRAP AROUND"

INDICATE: ❑ Check ❑ Money Order

Name (please print) **(Adults 18+ Only)**

AB0200

Shipping Street Address:

City:_____ State:_____ Zip:_____

Signature:

By my signature, I hereby certify that I am over 18 years of age

Not sold in following States:
AL, AR, HI, ID, KY, LA, MS, MT, NM, NC, NE, UT, WV, and WY.

Not sold in the following specific areas:
Phoenix AZ, Northern AZ, Northern District of FL, Indianapolis IN, Broken Arrow OK, Cincinnati OH, Harrisburg PA, Scranton PA, Memphis TN, Alexandria VA, Houston TX, Dallas TX, and Omaha NE.

❑ **I'd like to receive ALLBOY VIDEO Vol. 1, shot exclusively for ALLBOY MAGAZINE at $29.95 plus $4.95 S&H, ($9.00 S&H in Canada) SOLD ONLY IN THE US & CANADA. I'll enjoy the convenience of reliable home delivery in an unmarked and sealed envelope.**

Mail to: Color Ink Corp. C/O Video Offer
736 NE 72nd St., Miami, FL 33138

Subscribe To
ALLBOY
Magazine "We know what you like"

1-800-219-5650
CODE # 1000 (must give code number to properly process order)

AMEX, MC, VISA, DISCOVER

AB1299

INDICATE: ❑ Check ❑ Money Order

Name (please print) (Adults 18+ Only)

Shipping Street Address:

City:_____ State:_____ Zip:_____

Signature:

By my signature, I hereby certify that I am over 18 years of age

❑ Yes, I'd like to receive a one-year subscription (12 issues) to ALLBOY. I'll enjoy the convenience of reliable home delivery in an unmarked and sealed envelope. Subscription Only ($58 US) Canada and elsewhere ($70) (U.S. funds only)

Mail to: Color Ink Corp. C/O Subscribtions
736 NE 72nd St. Miami , FL 33138

SAVE 30% off the newsstand price

I Want You!
Pick up the fuck'n' phone.

- All live phone sex
- Man to Manhole
- ManScan
- Circle Jerk

A portion of proceeds donated to Gay Charities

I have a little job for you!

Gay Owned & Operated

24 hours every day

Int'l toll apply
No babies 18+

Get off at the TIGHT SPOT!
1-758-456-4HIM
Meet Horny Guys at CLUB MALE!
1-473-WET ASSS

FREE! LIVE! HOT SEX!

All Lubed up and ready for love.

Tops and Bottoms are waiting for your call 24 hours a day.

All Live & Uncensored

FREE! www.manzone.com Free web
1-206-466-1000
Low LD toll • 18+ • No Blocking • All Cummers Accepted

ALLBOY

gaystay
hot and friendly

BY NYE WILLDEN

THE PARLIAMENT HOUSE
410 N. Orange Blossom Trail,
Orlando, FL 32804
tel: 407-425-7571

THE LEGENDARY PARLIAMENT HOUSE GAY RESORT HAS ENDURED FOR DECADES, AND HERE'S WHY...

Mention the name Parliament House in any gay gathering and there has to be at least a couple of people who will respond.

Some will shriek in mock-horror and others will smile knowingly.

It's that kind of place.

Known primarily for it's free-wheeling, sexually charged atmosphere, the resort has gone down physically while it's pulse has remained strong.

In the heart of downtown Orlando, on the fringe of "The Hood," this grand old lady of Gaydom, now shabby and shop-worn, has thrived while hundreds of other gay resorts have sighed and died.

Why? Parliament House, which began life as a straight luxury motel when the area was less funky than it is now, became a gay resort over 25 years ago when a gay couple bought it and turned it into a gays-only resort.

"P" House immediately became a smash hit with gay vacationers and locals who gather nightly to booze, cruise, dance, attend the legendary drag shows (where Miss "P", a legendary drag queen with the tongue of death, holds court) and to have sex! Yes, that's the house's major attractionz: a free wheeling sexually saturated atmosphere where every room, with a huge picture window, potentially invites you in for a roll in the sheets. And that's why Parliament House is known around the world. If you can't make it here, you can't make it anywhere!

And now, the good news is that the old lady is about to have a major face-lift! Remodeling and restoration work has already begun and the new owners are committed to make the place clean, elegant, comfortable and...as sexually liberating as ever.

The rooms are being renovated with

new plumbing, new furniture, linens, draperies, white tile flooring and sparkling paint and pictures on the walls.

Prices are apt to raise a bit (they're at an incredible $57.00 a night now), but it will be worth it.

The Parliament House has 120 rooms, most with a view of either the spacious pool or the inviting lake (which now boasts a great sun-bathing beach). There is a very large disco, a favorite with local "twinks" and guests, there's a fun country-western bar, a "toy" and magazine shop, restaurant, and miles of walkway along the rooms for those of you who like to window-gaze.

So, grab your lube and your disco duds, some fetching underwear and cruise clothes and head for Orlando, where the men and the boys are.

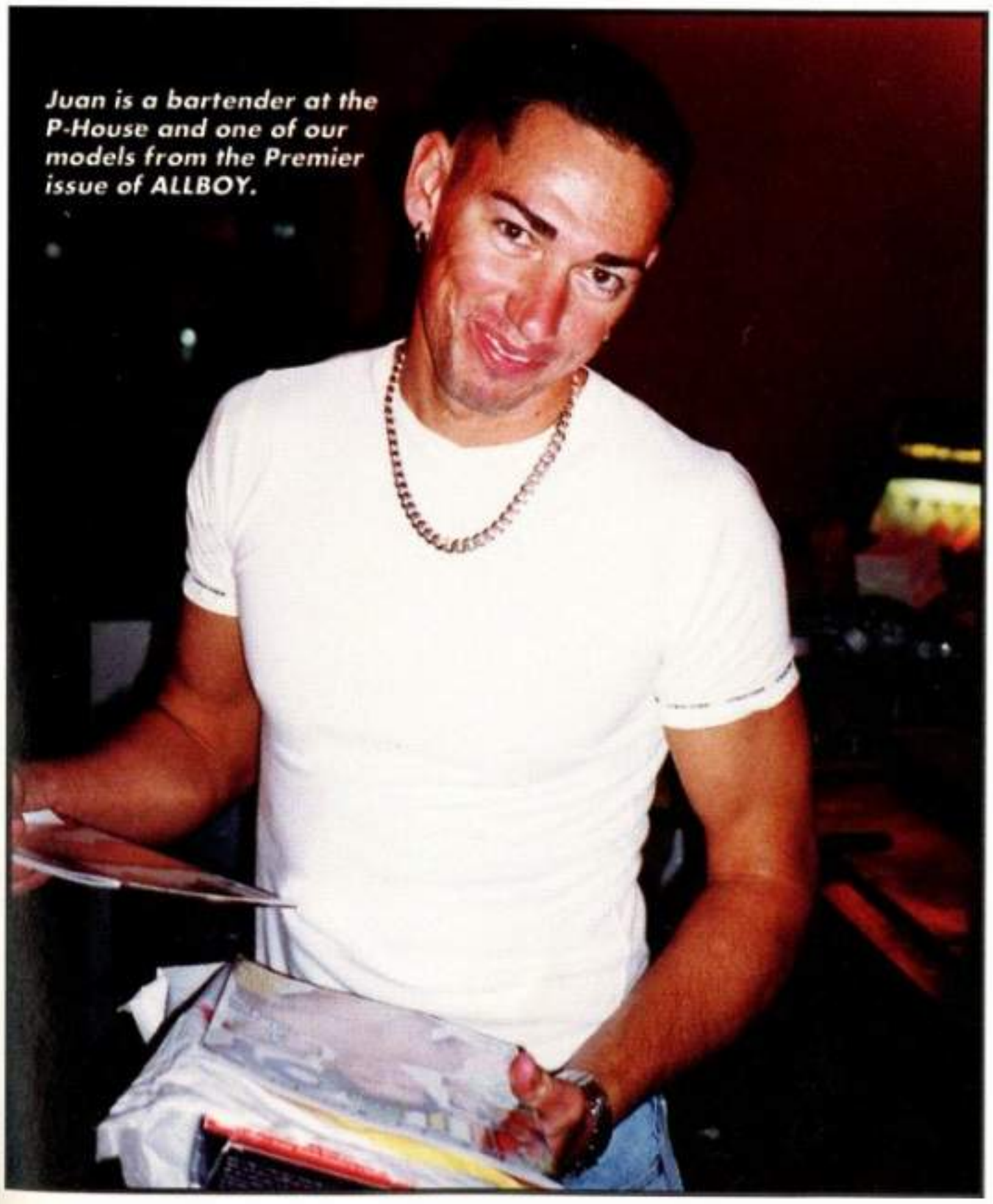

Juan is a bartender at the P-House and one of our models from the Premier issue of ALLBOY.

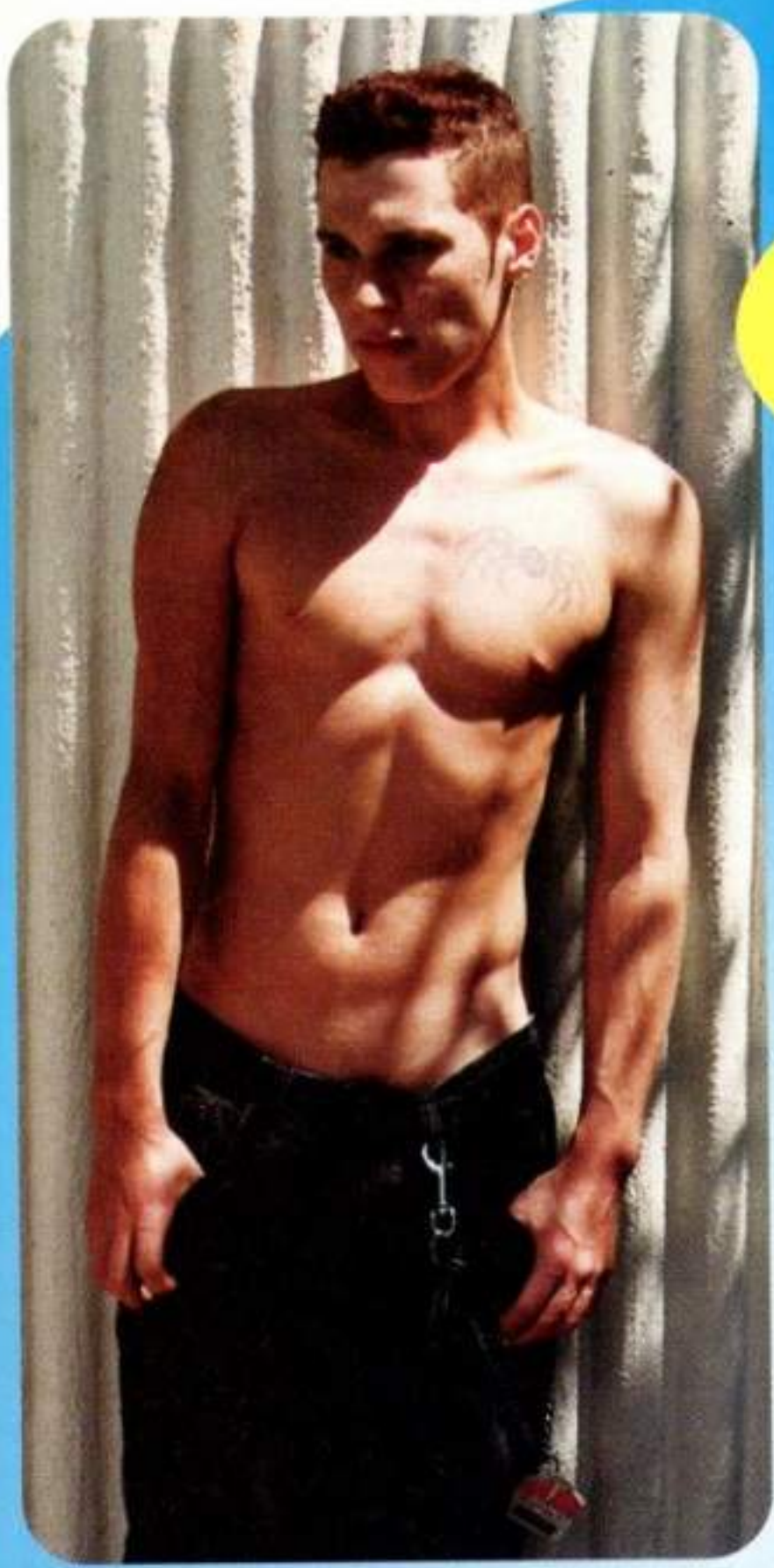

JUANITO

Courtesy of Badpuppy

Let's give a big, wet welcome to Juanito who is making his magazine modeling debut in this issue. Juanito is 19 years old, 5'10" tall and he works as an ambulance driver while he goes to school at night. He plans to become a nurse. "I have always been interested in helping people," Juanito says, "and I think that nursing is a noble profession where I can do some good." We think Juanito could do a lot of us some good if he'd just come on over with his nice, hot skin thermometer and take our temperatures which, if he appeared, would be apt to soar through the stratosphere. Juanito says that he's a top and that he likes guys who are smaller than him. "I don't care what nationality you are, but I like short, smooth, blond guys who make me feel big and macho and I like to be kind of the dominant one in bed and tell you what to do to me."

gay news screensavers live video sex homepages web cams gaylife email movie reviews streaming gay video erotic artwork cyberfun cu-see-me hourly gay video clip magazine stand net meeting and more...
newsgroups chat original models profiles erotic stories forums exhibitionists voyeur cams greeting cards
www.badpuppy.com
407.631.9500
800.219.5650

COUNTRY BOY

One young city slicker learns all about lonesome cowboy ways...

by Frank Decatur

"I figure it's about time we tried to make a man out of you, son," my father declared from behind his big, cherry wood desk in his office on the 40th floor of a downtown Manhattan office building.

"What I mean is, I think you need a bit of toughening-up. Your mother has been trying to make a damn sissy out of you...with piano lessons and art school and taking you to ballet and concerts and that kinda' stuff."

Yeah, I knew what he meant. He was appalled that his only son was a sissy. Yep, that's me-Brad Waterson, sissy. And I liked my life. And, I had no intention of becoming some ball-rattling old fart like dad.

"So, what I have arranged is for you to go work on a ranch in Montana for the summer," my father declared. "You're leaving Saturday. It's a great working ranch-belongs to a banker friend of mine from California. I think you're gonna love it!" And with that, the conversation seemed to be over.

My screaming and crying and threats did no good and so the next Saturday morning, I was aboard a plane headed for Missoula, Montana. I was just 18, 5'10" tall, black hair, blue-eyed, handsome (or, pretty, if you prefer) with a big dick and a bubble-butt, and scared shitless.

ILLUSTRATION BY DAROLD PERKINS

The cowboy who picked me up at the airport in a dusty Jeep was about 20-years old or so. He was tall and muscular, very blonde with long hair, and very talkative. He finally got me talking a little about myself by the time we were an hour on the road. He had a great sense of humor, an infectious laugh and once in a while he'd reach over and squeeze my shoulder which made me feel breathless and kinda dizzy..

My mood brightened a little bit by the time we reached the ranch. Tad (that was his name) took me into the bunkhouse and showed me to my bunk in the big, dormitory.

"So, here ya' are," he said, putting down my suitcases. "Now, don't you be worried. You're gonna do just fine. We work hard here, but we have a lot of fun, too," he grinned at me, showing brilliant, white teeth between shiny pink lips that were full and sensuous-looking.

That evening, I met the other cowboys who worked the ranch...about seven of them. They were all young, but rugged, western types with boots and jeans and they were all good-looking in a kinda' scruffy way. But they all seemed very nice and friendly and welcomed me, the only 'city-slicker', around.

After dinner, Tad went to his room and brought out a guitar. One of the other guys, Jim, got out his banjo and they started playing and singing. I tried to be a part of the party and drank some beer and tried to act like I was at home.

"You havin' a good time, little cowpoke," Tad asked me at one point.

"Yeah, great," I responded. I was feeling pretty good after about four beers and he reached over and ruffled my hair with his rough, callused hand.

"Hey, boys!" he shouted over the noise of Jim's banjo, "do you think we oughta initiate Brad here?"

"Yeah!" one of them answered.

"Damn right!" another responded.

"Absolutely," shouted another.

"What do you mean?" I asked.

"Well, kid, we're all out here miles from civilization, and we don't get into town except about once every month, so we kinda' have a secret club here where we draw straws and the guy who gets the shortest one, services the other guys."

"Services?"

"Yeah...you know what that means, don't you, city boy?"

"I'm not sure."

"Well, let me show you. Come over here."

I walked over to him and he sort of pushed me down to my knees and unbuttoned his fly. Then he reached into his jeans and pulled out this big, brown, hooded cock which was half hard and oozing juice from the tip of it.

"Give it a suck, kid," he said, putting his hand on top of my head and guiding my face down to his crotch.

I looked in amazement at that hooded monster, which was rising right up level with my lips. I gulped and thought about trying to escape but then, without thinking, I stuck out my tongue and flicked a drop of clear liquid from the end of his cock.

"Ohhh, yeah!" he murmured and I could hear the guys behind me saying, "Yeah! Right!" and shit like that.

Still holding his guitar, Tad moved his hips forward and my mouth automatically opened like a bird with a worm and he stuffed that big sausage between my lips and into my mouth and I started sucking.

"Yeah, that's a good boy. Suck that dick. Come on, give that ole ass bandit a good suckin' before I slide it in your pretty ass!"

"I've never done this before," I protested when I pulled his dick out of my mouth.

He laughed. "There's a first time for everything, pussy boy!" And he shoved his cock back into my mouth.

I felt someone's hand on my ass-cheek and I tried to turn and look but Tad turned my face back to his big, wet, delicious dick. Then I felt something hot and wet moving around my ass hole. I turned around to look and there was Jim with his face buried between my buttcheeks. I went back to sucking. The sensation of having a tongue licking and sucking on my butthole was incredible. I pushed my ass back, urging him to stick his tongue up my love hole.

"Change places with me," Tad told Jim, and Jim moved around and offered me his big, long, slender cock which I started sucking like a starved calf.

It almost took my breath away when Tad's big cockhead slipped past my tight sphincter and made it's way slowly up my ass chute. And then when he started sliding it in and out, I sucked even harder on Jim's dick as Tad's ramming moved me forward and had me swallowing about 8 inches of cock.

"Ohhh, man! That is good ass!" Tad murmured as he continued to fuck my ass hole. It felt so fucking good that all I could do was moan, and suck, and moan and suck some more.

I wasn't even concerned when Jim moved away and his dick was replaced with one shorter and fatter. I just kept sucking.

"Ohhh, jeezus!" the new fucker groaned as his thrusts begin coming faster and faster. "Ohhh, fuck!" he moaned as he gripped my asscheeks with both hands and gave one big push and I felt something hot and liquid shoot into my ass hole. Then he almost collapsed on top of me for a couple of minutes before I felt his big cock slide out of my butthole.

Then his prick was replaced with another one...I think it was Jim. He began banging my boy cunt with speedy strokes and his cock slid smoothly back and forth, lubricated with Tad's fuck juice. He came rather suddenly and his final thrust buried the cock I was sucking right to the hair and I felt a hot load shoot

into my throat.

Then one of the guys got down on the floor and moved his head under me and took my cock in his mouth. Within seconds I felt that searing, hot, tickling sensation as my load began it's swift journey from my balls. I shot a load into the guys mouth that had him gulping to swallow it all.

I sort of lost track of cocks and balls and asses somewhere along the way but I didn't want it to end. I could have sucked dick and gotten fucked forever. This was, honest to hell, my first time with a guy - or guys - but I knew that it was exactly what I wanted - and needed.

The next day when I was taking my first horseback ride, I asked Tad how come he had figured, from the very first, that I was queer.

"Well, because the ranch owner never sends us any of you young city boys who aren't queer-and 'gay' is actually a better term for us," he smiled. "You see, the owner, is the only one who travels and he knows us men get tired of each other's asses and dicks so when he gets the chance to send us some new boy pussy, he does. He's a real great guy to work for."

"Oh," I said and began thinking about what my dad would say if he knew about his banker friend.

When I called him a couple of days (and a couple of great orgies) later, he asked me if I was enjoying myself.

"Fuckin' A, dad," I replied.

He laughed. "Sounds like those cowboys are starting to make a man of you, son," he chuckled.

"Yeah, dad, they sure as hell are!" I replied. "As a matter of fact, I might just stay out here and become a cowboy myself."

That was about five years ago. I've had a great life and have helped "out" a few pretty city slickers myself. But I still enjoy it when the boys get together and plunder my city-boy ass. AB

chris

www.radvideo.com

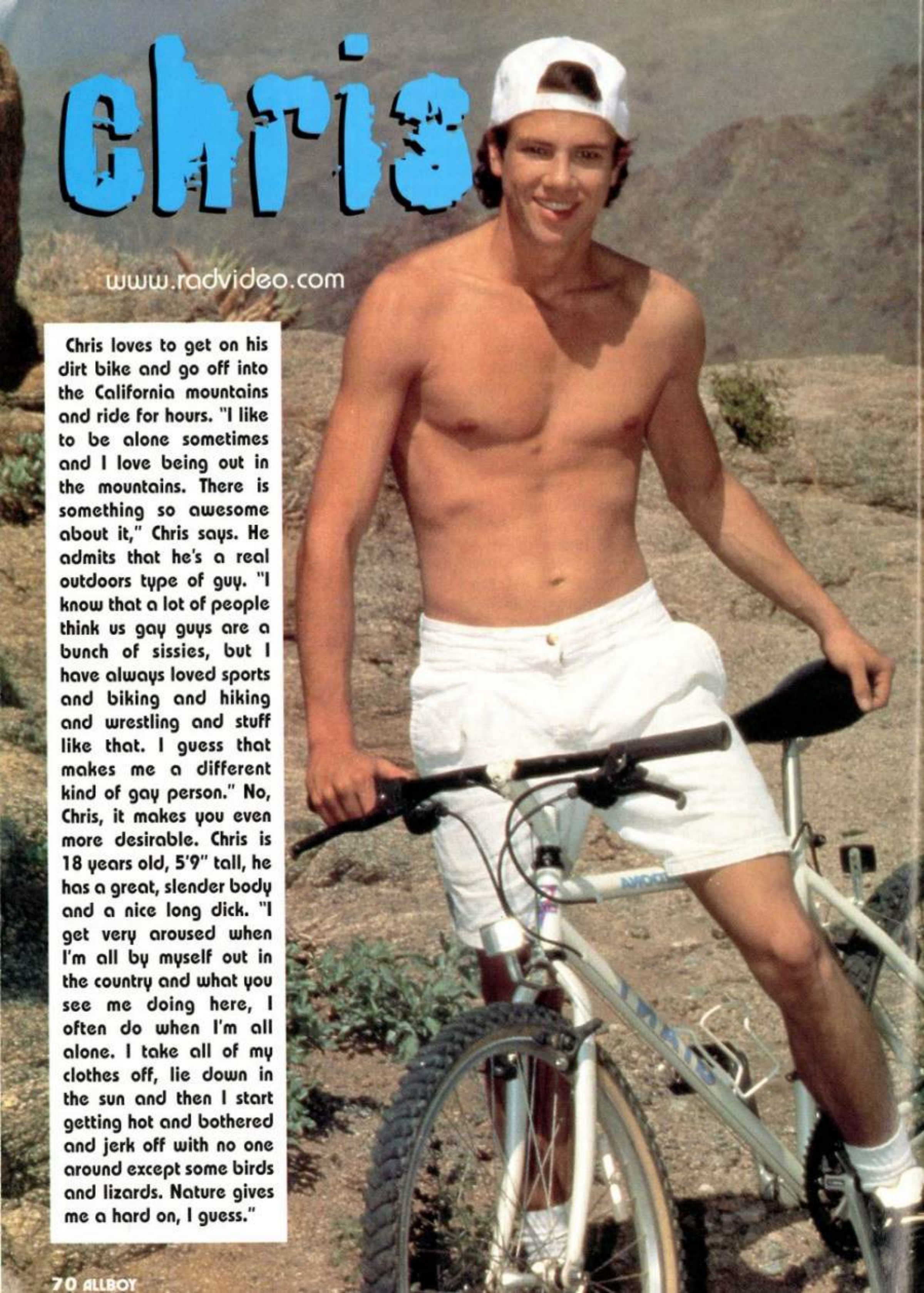

Chris loves to get on his dirt bike and go off into the California mountains and ride for hours. "I like to be alone sometimes and I love being out in the mountains. There is something so awesome about it," Chris says. He admits that he's a real outdoors type of guy. "I know that a lot of people think us gay guys are a bunch of sissies, but I have always loved sports and biking and hiking and wrestling and stuff like that. I guess that makes me a different kind of gay person." No, Chris, it makes you even more desirable. Chris is 18 years old, 5'9" tall, he has a great, slender body and a nice long dick. "I get very aroused when I'm all by myself out in the country and what you see me doing here, I often do when I'm all alone. I take all of my clothes off, lie down in the sun and then I start getting hot and bothered and jerk off with no one around except some birds and lizards. Nature gives me a hard on, I guess."

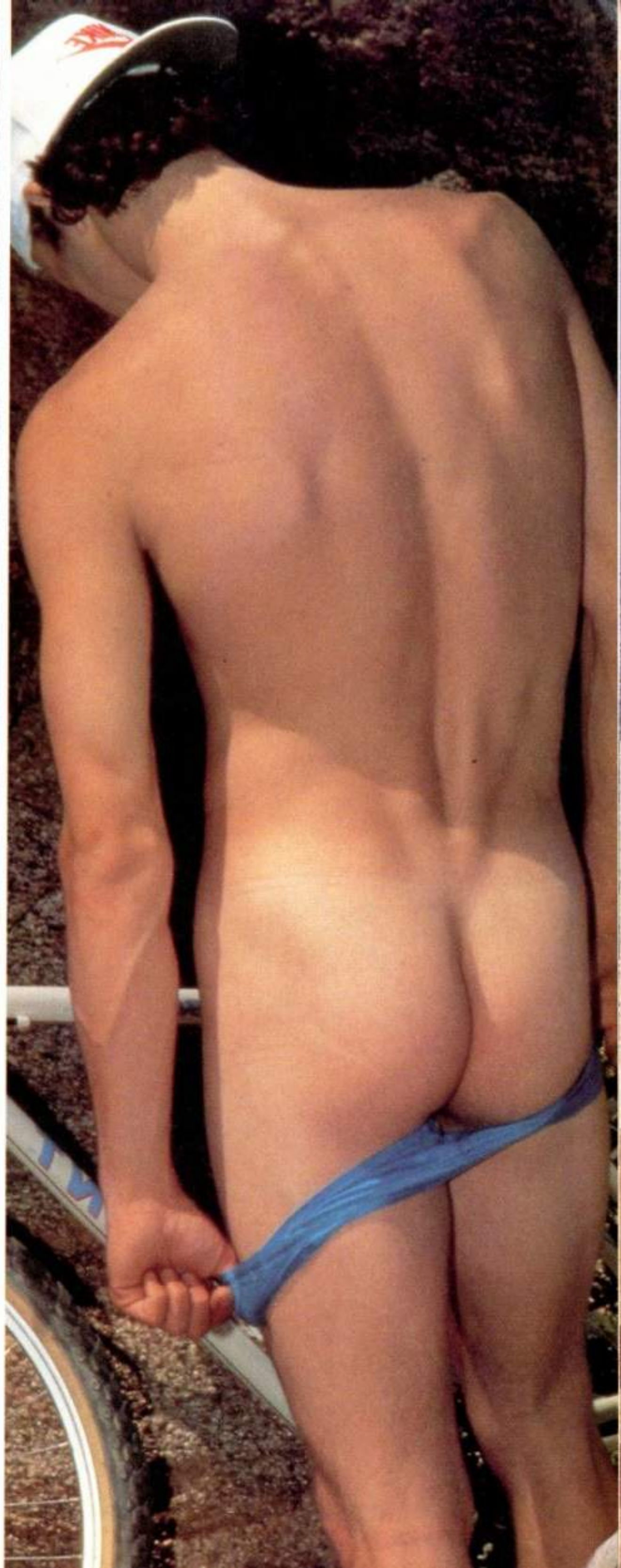

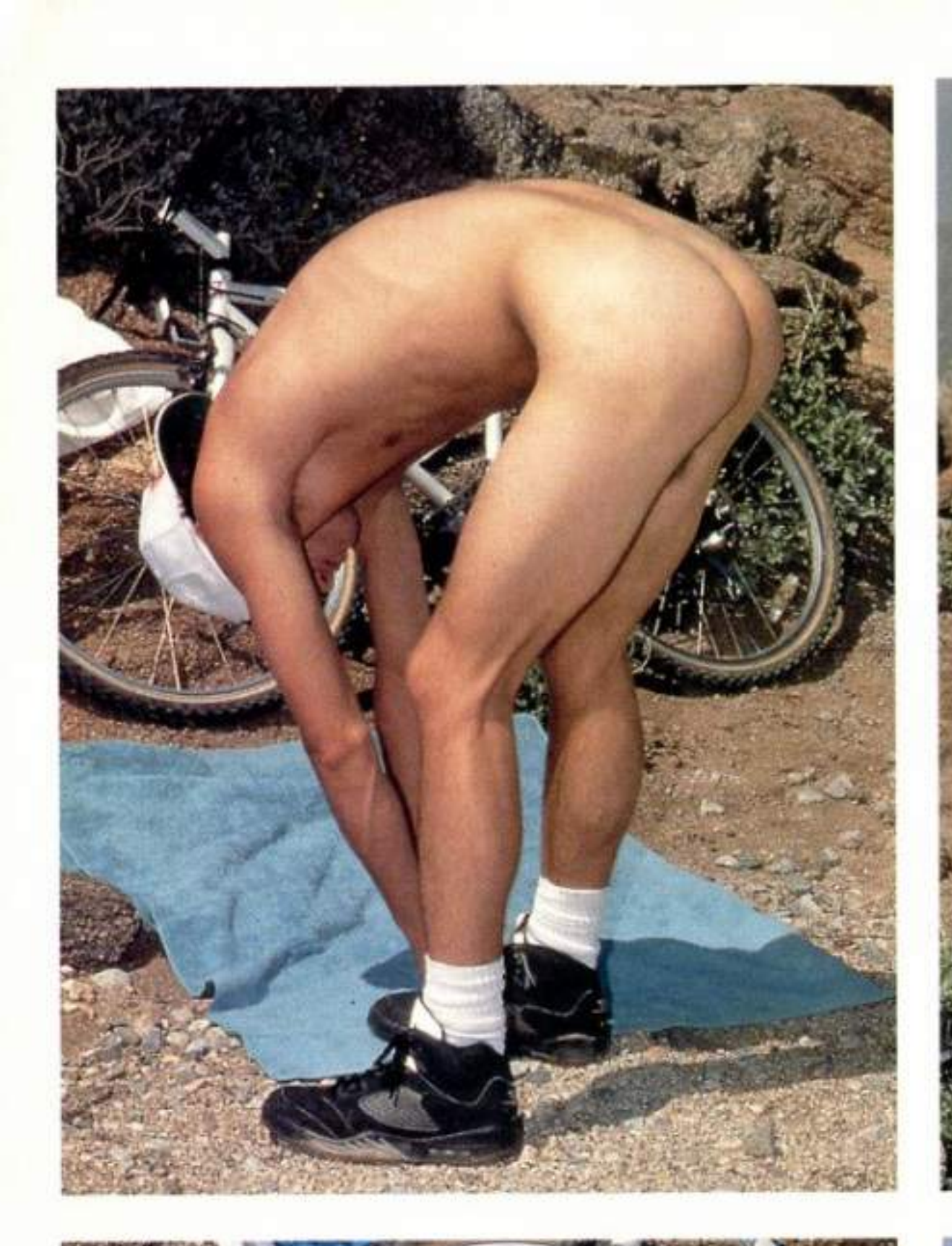

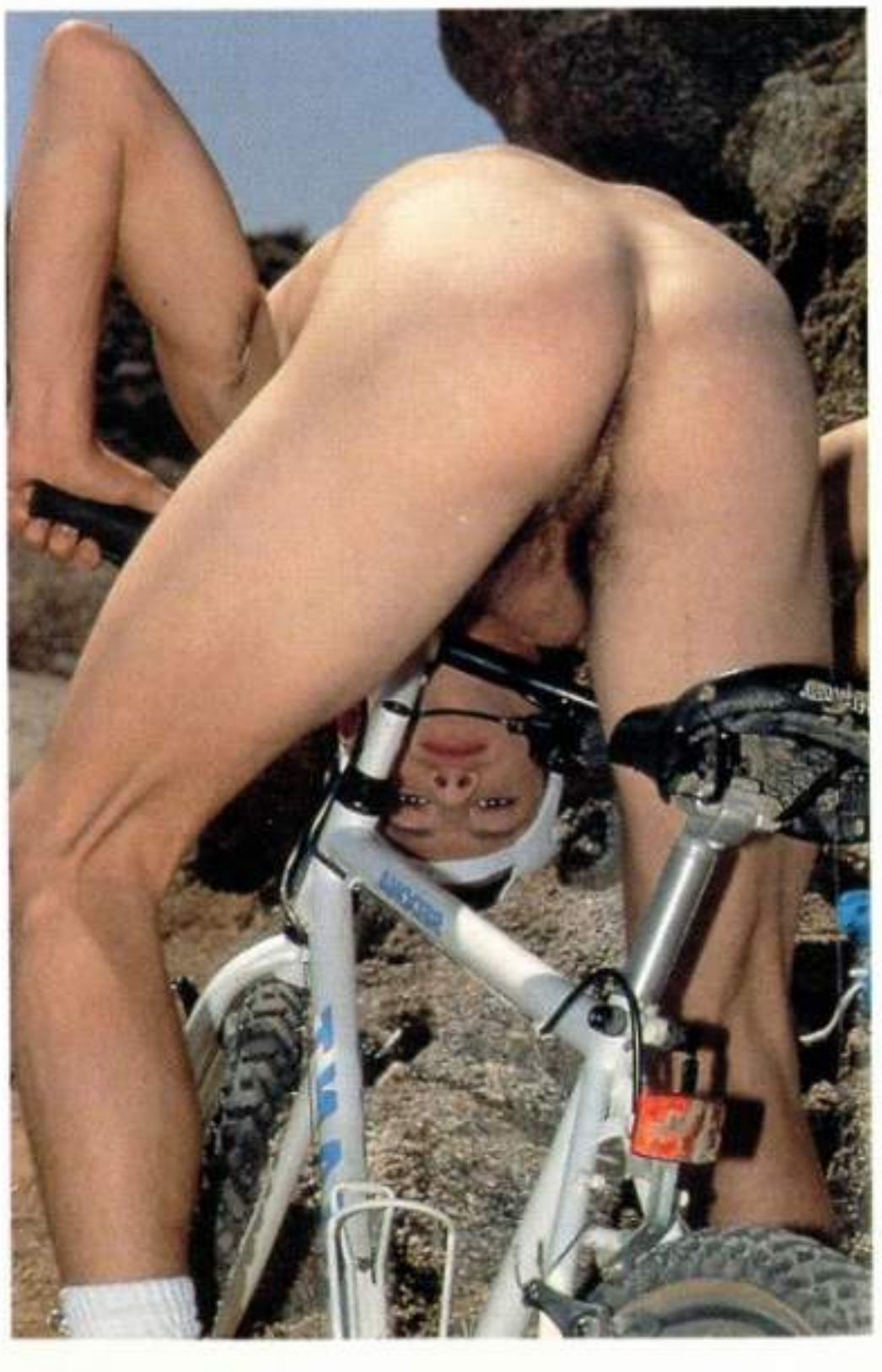

TRAIC

THE HEARTLAND

Starring ASHTON RYAN AND CHRISTIAN TAYLOR, Introducing CHASE CARTER, ENRIQUE RIVERA and a cast of fresh new faces

a Junior STUDIO video

$59

RATED XXX

all models are 18 years of age or over

From the director of *The American Way* & *Something Very Big* KEVIN CLARKE

Distributor information 1 (800) 722-4336

make checks payable to:

RAD Video

1947 Fern Street, #5 - Dept AB-2
San Diego, CA 92102
1-800-722-4336 FAX 1-619-230-0365

☐ Send FREE brochure & add to mailing list (no purchase nessessary)

Enclosed is $59.00 plus $5.50 S/H
for my copy of: THE HEARTLAND

I am paying by: ☐ cash ☐ check ☐ money order
☐ VISA ☐ MC ☐ AMEX

Personal checks held 15 days CA residents add 7.75% sales tax

Acct#_____ Exp date_____

A valid phone number needed on all credit card orders.

(_____) _____ ( ) day ( ) night

visit our website: www.radvideo.com

Name:_____

Address:_____

City:_____ Zip:_____

Signature:_____

by signing above, I solmnly declare and affirm that I am at least 21 years old; I am requesting sexually explicit materials for my own personal use and authorize you to send me such material; I will not show any material you send me to minors; I personally warrant, to the best of my knowledge, the material I am requesting contains only descriptions or depictions of sexually activity which are acceptable for adults in my community, based upon the average adult person applying current community standards. Offer void where prohibited by law.

menonfilm
porn video reviews

REVIEWS BY
MAURICE DeWALT

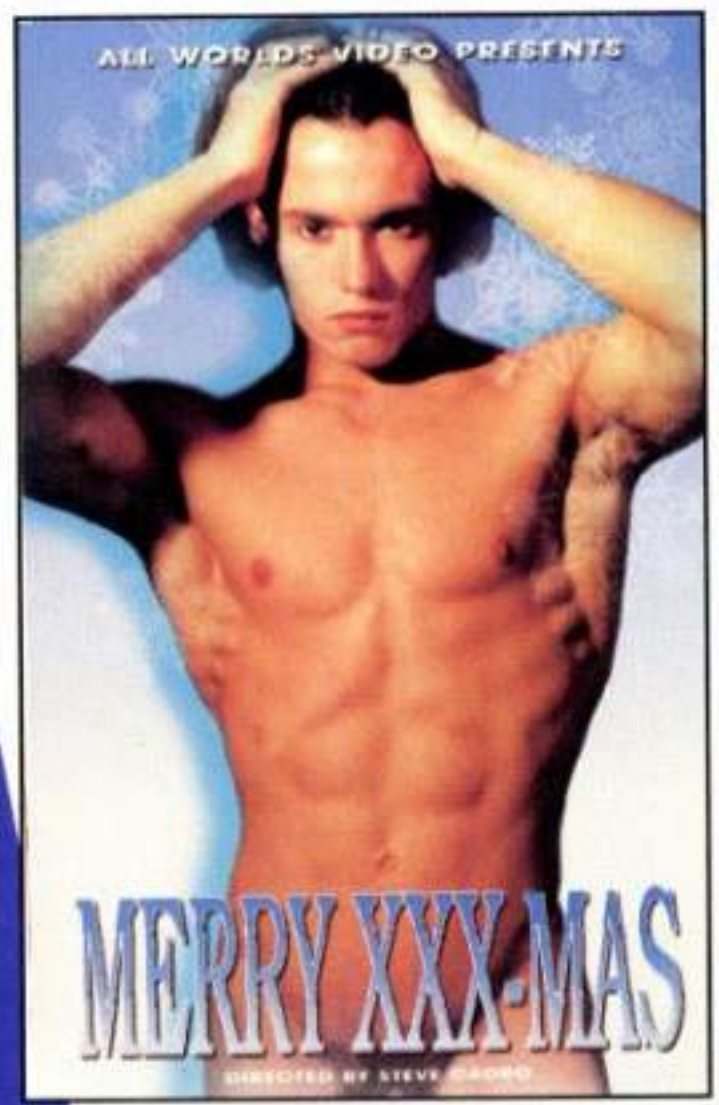

MERRY XXX-MAS

All Worlds Video International
P O Box 82957
San Diego CA 92138
http://www.allwordsvideo.com
Toll Free 1-800-537-8024
$49.95 + 5.75 shipping & handling

Starring: Gygegy Arpab Toth, Richard Mestor, Robert Mestor, Jozef Antal, Mixlos Orban.

We can truthfully say that you will not find more beautiful young men in any video that we know of, with the possible exception of Bel Ami's videos. The box cover (which is very pretty) does not do justice to these boys, who are fresh, young, hung and they suck and fuck like rabbits. They also seem to enjoy eating each other's asses which is a rarity with European productions. Merry XXX-Mas, by the way, was shot entirely in Hungary...and if these guys are any measure of the handsome males in Hungary, we're buying a one-way ticket!

If you like beautiful boys, beautiful videography, wild, uninhibited sex and big, fat, uncut cocks, we'd advise you to get your copy of XXX-Mas right away. We can't think of a more enjoyable way to spend the holiday. Happy Wanking!

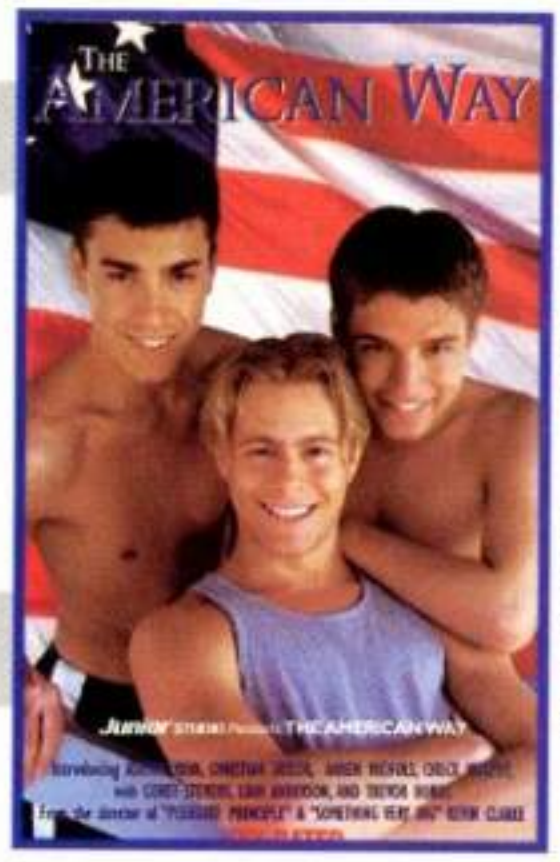

AMERICAN WAY

Junior Studio
1125 Fairfax Avenue
Los Angeles, CA 90046-0599
1-800-722-4336

Starring: Ashton Ryan, Christian Taylor, Aaron Nichols, Chuck Murphy, Corey Stevens, Liam Anderson and Trevor Hobbs

Join Junior Studio's Exclusive Ashton Ryan and his friends as they take you on a journey of sexual discovery in the good ole' USA. The boys are all new, all young and all sexy as can be. Ashton is the lucky one who gets a piece of all of the other boys, and he's certainly star quality. The kid can even act a big which is unusual in the biz. If you like young, fresh faced and thick dicked guys, you'll love The American Way.

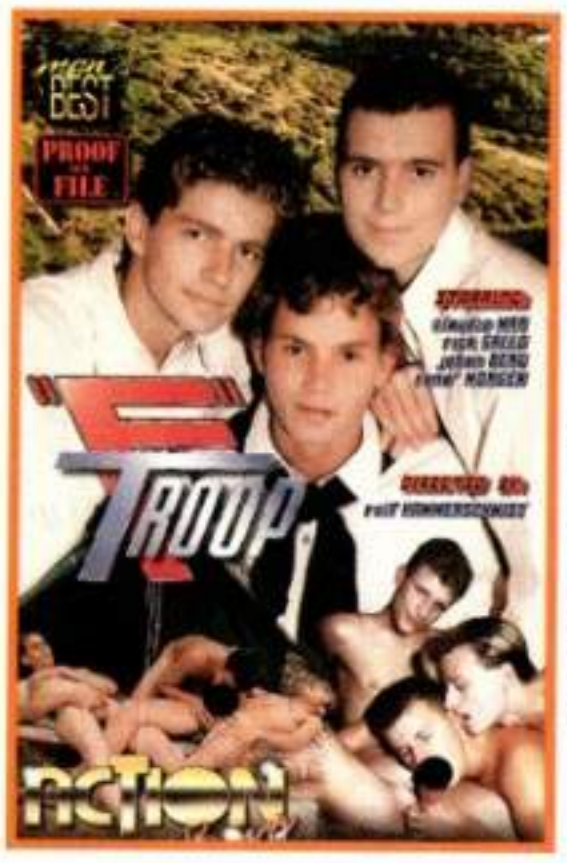

F TROOP

2825 Lakeview Drive
Casselberry FL 32730
http://proofonfile.com

Starring: Claudio Mar, Rick Gallo, Johan Berg, Rene Morgan

When three horny young guys go to camp out at a friends emu ranch, they set up their tent and start to play a game of "spin the bottle" which ends up in a no-holes barred 3-way. Claudio Mar and Rick Gallo get down and dirty with Johan Berg. The video is 90 minutes of non-stop sucking and fucking with 6 nut-draining sex scenes. There are actually 12 guys in the video (8 of whom are anonymous, unfortunately). Anyway, the F Troop definitely deserves an A+ for a really hot video featuring some of the cutest Central European guys we'ver ever seen.

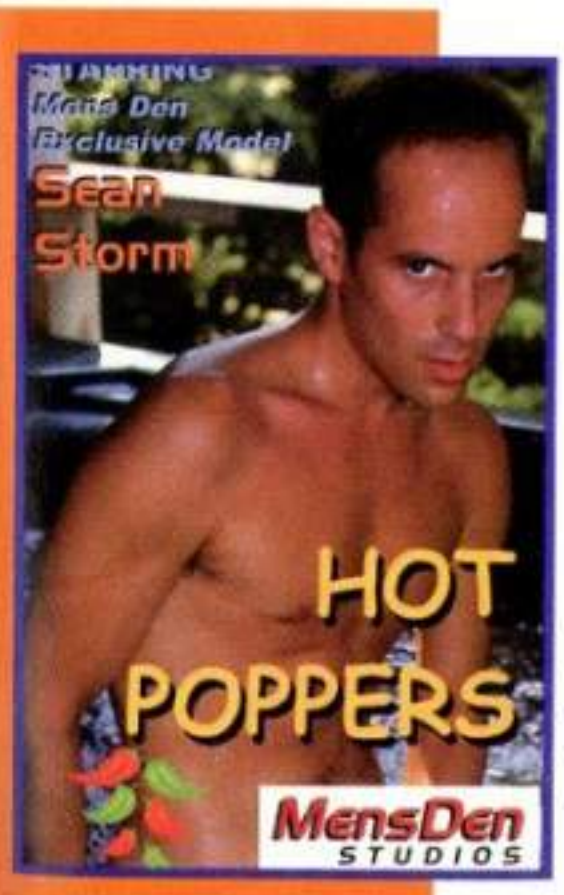

HOT POPPERS

MensDen Studios
All City Enterprises Inc.
4695 Heritage Lakes Ct.
Mableton GA 30126
http://mensden.com

Starring Sean Storm, Jorge, Killian Logan and featuring Jonathon

A bevy of handsome young guys, not quite as young and fresh looking as the guys of Citiboyz but we think you might enjoy these slightly rougher-edged young men. One big thing in MensDen Studios Hot Poppers is that all of the guys have big...and we're talking BIG...cocks. There are plenty of jack-off scenes, some hot boy/boy stuff and the photography is excellent. Quite a classy video with some guys you might enjoy spending the afternoon or evening with...just you and them.

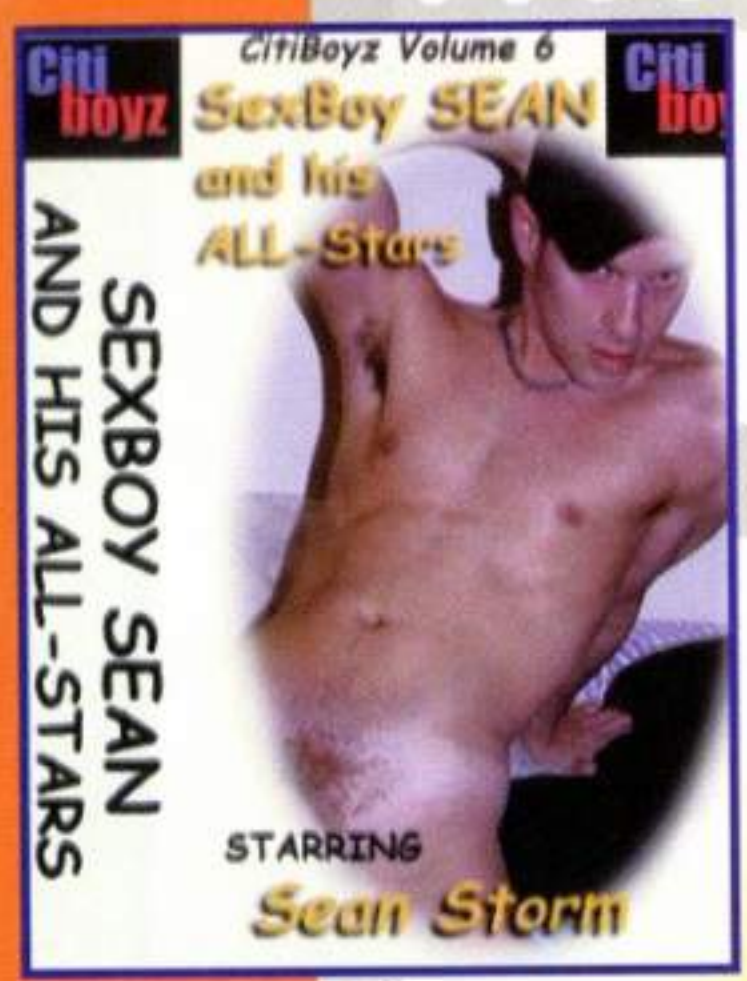

SEX BOY SEAN AND HIS ALL STARS

Citiboyz Volume 6
Citiboyz Video
P O Box 9388
Springfield IL 62791-9388
(see ad on page 95)

Starring: Sean Storn, featuring Blake Ashton, Jereme Austin, Tyler Hart, Gage Powers and Codi Sparkz.

For aficionados of unspoiled youth, you can't do better than the Citiboyz line of videos, which just keep getting better all the time. Sean is the sexiest young buck you've ever seen, with cupid-bow lips, a taut, young muscular body and a sizable dick. His after-phone sex is hot and steamy and he shoots a load all over himself. There is a twosome scene where the boys jerk off on each other, spewing boy-juice all over the place, and a very sexy solo in front of a blazing fire that ought to give you hot pants!

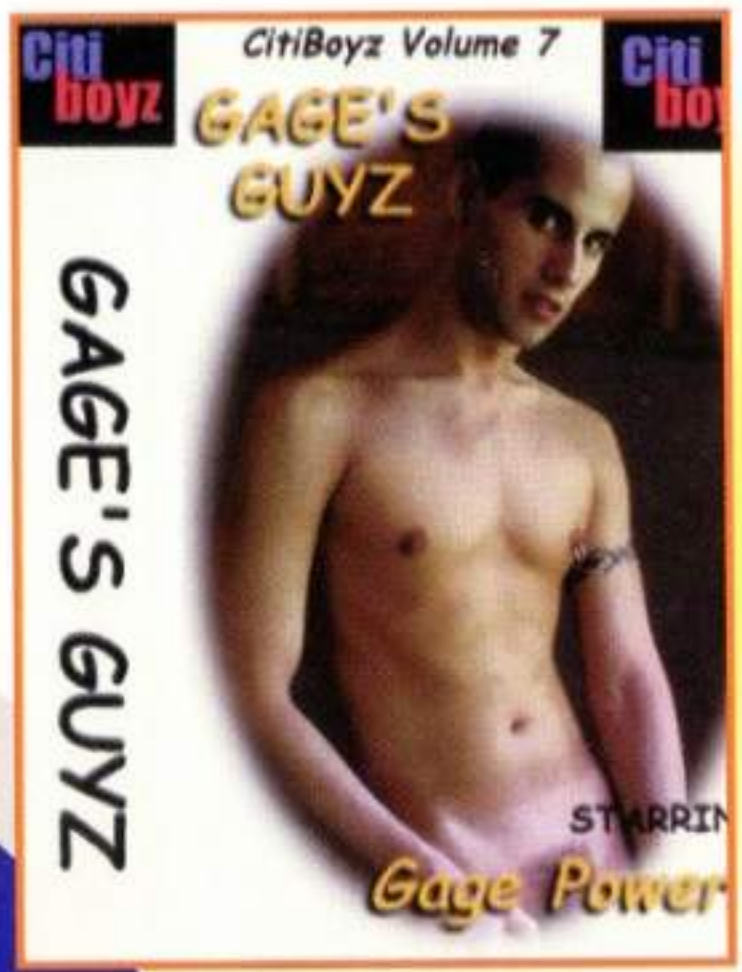

GAGE'S GUYZ

Citiboyz Volume 7
Citiboyz Video
P O Box 9388
Springfield IL 62791-9388
(see ad on page 95)

Starring Gage Powers, Featuring Blake Ashton, Jereme Austin, Cody Sparkz, Gavin Thomas & Troy Timmons.

One notable aspect of this volume of the Citiboyz videos is that there's a hard-core fuck scene with Jerome and Blake that is hot, steamy and all around satisfying. Gage is a boy toy who loves to wank off in front of a camera, just for you. The other boys give you your money's worth and there's enough cum to float a rubber ducky as these insatiable young guys just can't seem to get enough solo sex or sucking and fucking with each other.

Video Of The Month

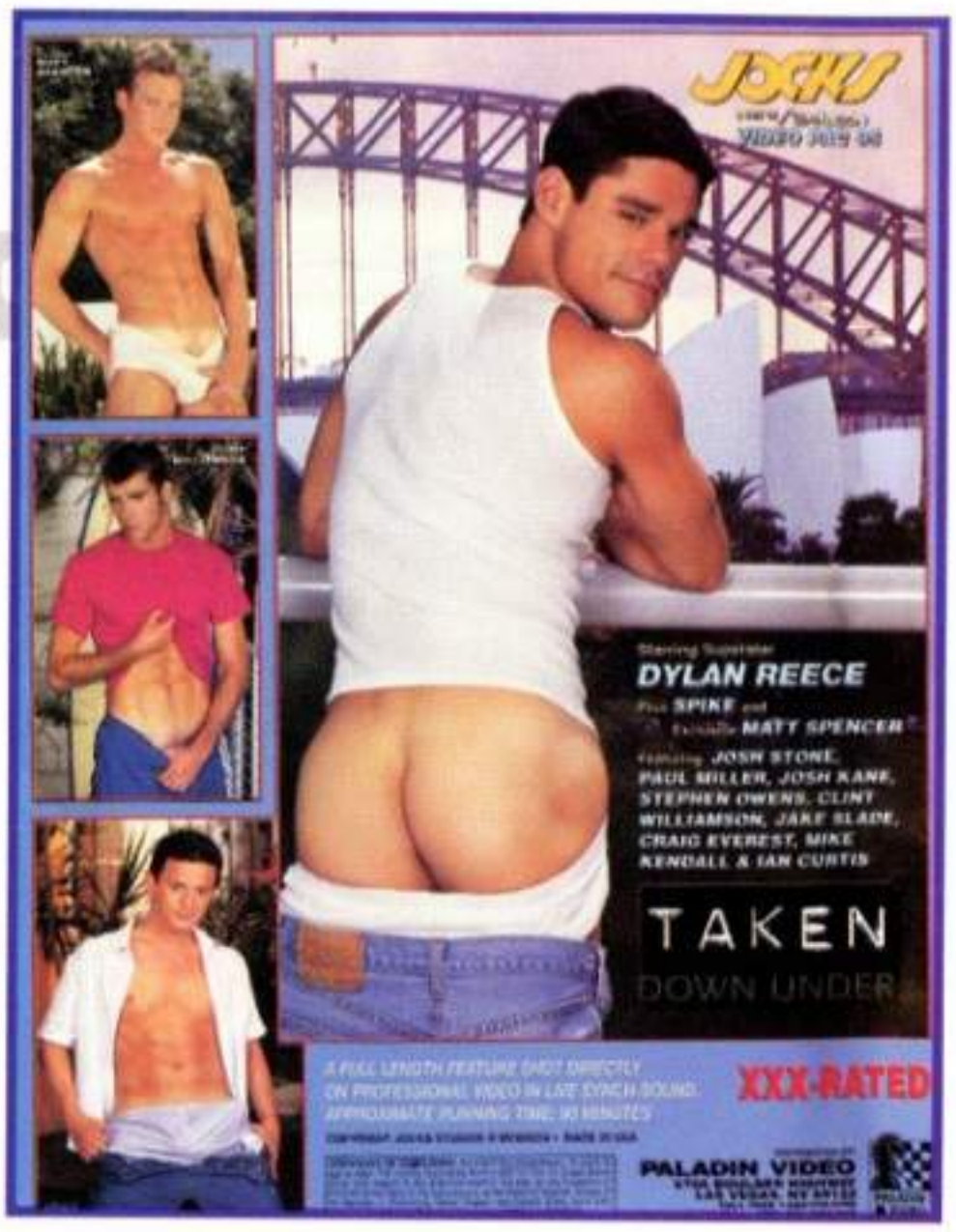

TAKEN DOWN UNDER

Jocks Division of Falcon Studios
444 DeHaro Street
Suite 210
San Francisco CA 94107
Distributed by Paladin Video
1 800 228 8395

Starring Dylan Reece, plus Spike and exclusive Matt Spencer, Featuring Josh Stone, Paul Miller, Josh Kane, Stephen Owens, Clint Williamson, Jake Slade, Craig Everest, Mike Kendall and Ian Curtis.

Dylan Reece arrives in Sydney for some Aussie fun, and ends up in trouble right away as some young guy mistakenly picks up his bag which holds Dylan's money, his tickets and all of his clothes. The bag left behind contains an address book so Dylan sets out to retrieve his bag and he has a lot of adventures along the way. But, let's concentrate on Dylan. He's not the most handsome guy you've ever seen, but he's certainly no doggie, either. What he does have going for him is one of the biggest cocks we've seen since Jeff Stryker marched onto the porn scene. As a matter of fact, there's something "Strykerish," about how Dylan grabs that one-eyed monster in two hands and the look on his face is pure lust. And, when he spews his wad, it's one of the heaviest loads you've every seen. There's joy jizz all over the place! The video is excellent - definitely our choice of the month - and there's fucking, sucking, rimming and enough cock and ass to satisfy even the most jaded video viewer. And, by the way, we've never seen such handsome, hung and youthful Australian guys in any of the many videos shot in this out-of-the-way paradise.

Jeremy

On location at
The ISLAND HOUSE, Key West

Handsome, buff Jeremy has the most beautiful blue eyes, and he looks right at you and melts your heart. Jeremy was dancing at NUMBERS club in Key West, Florida when our photographer spotted him and asked if he'd be interested in modeling and perhaps appearing in one of our ALLBOY VIDEOS. Jeremy could hardly wait! At the poolside in Key West's Island House resort, the guests were stunned as we photographed Jeremy cavorting by the pool, including doing his erotic hand-stand. "I guess I'm just a show off," he grinned as he lay down on a lounge chair and started playing with his dick. Although he had a lot of offers for assistance, Jeremy smiled and said he could take care of things by himself. And he did.

Jeremy's 19 years old, 5'7", he weighs 160 pounds and says he gets all of his muscles from having worked in construction back home in Philly. Then he decided to take off and live the *Vida Loca* for a couple of years before he decides what he wants to do with his life. "I wasn't ready to settle down and do what my dad had done all his life," Jeremy says. "I'm Italian/Puerto Rican and our family is very traditional. I know if I had stayed home, I'd have been expected to join the family business, work construc;tion and eventually take over for my Dad. But I have two brothers and they're both straight and they like that kind of life. It isn't for me. I've always been kind of wild and I love adventure and travel. I came to Key West on vacation and then I ran out of money but I didn't want to leave. So, a guy I met here told me he was a dancer in a gay club and was I interested? I decided to give it a try, and here I am, having a ball." We asked Jeremy if he was gay. "Geez, I don't think you can put a label on me," he smiled. "I like sex and when I get horny, I just want someone to make love with. I've tried both sexes and I haven't decided yet which I like best."

ALLBOY

VIDEOS-YOUNG & HUNG SERIES

ALLBOY VIDEO Vol. 3

FILMED EXCLUSIVELY FOR ALLBOY MAGAZINE

ONLY $39.95

1-800-219-5650

CODE # 1000 (must give code number to properly process order)

AMEX, MC, VISA, DISCOVER

INDICATE: ❑ Check ❑ Money Order

Name (please print) **(Adults 18+ Only)**

Shipping Street Address:

City:_____ State:_____ Zip:_____

Signature:

By my signature, I hereby certify that I am over 18 years of age

Not sold in following States:
AL, AR, HI, ID, KY, LA, MS, MT, NM, NC, NE, UT, WV, and WY.

Not sold in the following specific areas:
Phoenix AZ, Northern AZ, Northern District of FL, Indianapolis IN, Broken Arrow OK, Cincinnati OH, Harrisburg PA, Scranton PA, Memphis TN, Alexandria VA, Houston TX, Dallas TX, and Omaha NE.

❑ Yes, I'd like to receive ALLBOY VIDEO Vol. 3, shot exclusively for ALLBOY MAGAZINE at $39.95 plus $4.95 S&H, ($9.00 S&H in Canada, US FUNDS ONLY) SOLD ONLY IN THE US & CANADA. I'll enjoy the convenience of reliable home delivery in an unmarked and sealed envelope.

make check payable to: Color Ink Corp

Mail to: Color Ink Corp. C/O Video Offer
736 NE 72nd St. Miami , FL 33138

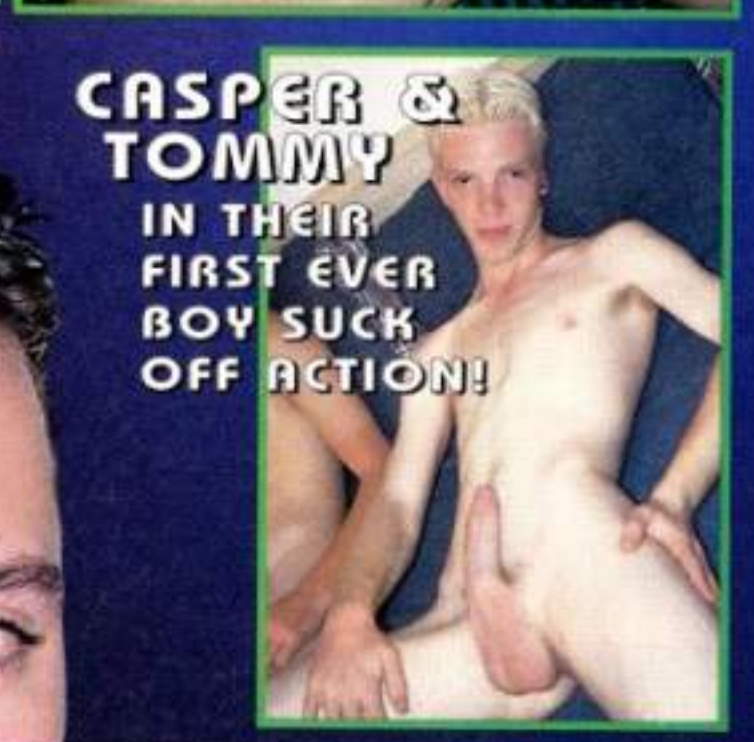

DUDE XXX-RATED VIDEO LIBRARY

$39.95 EACH * 2/$60 (SAVE $20!) * 4/$100 (SAVE $60!)

BISEXUAL

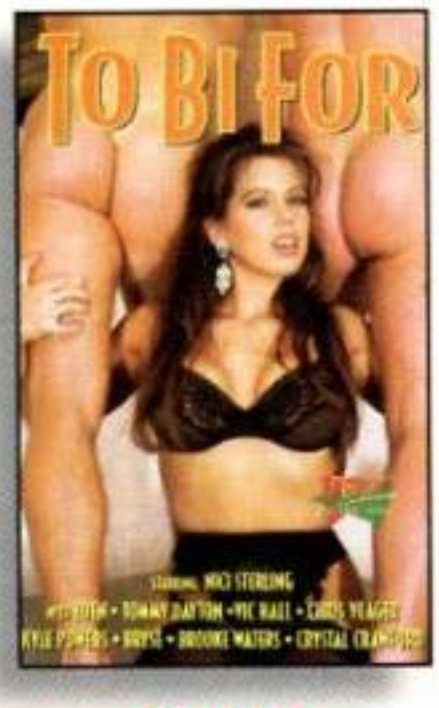

To Bi For

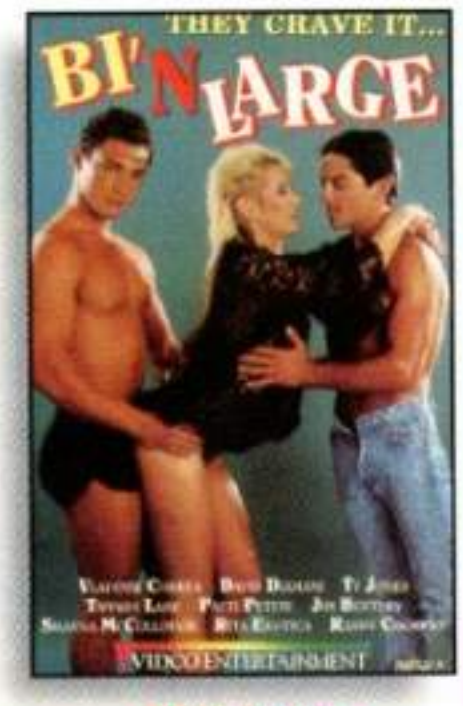

Bi'N Large

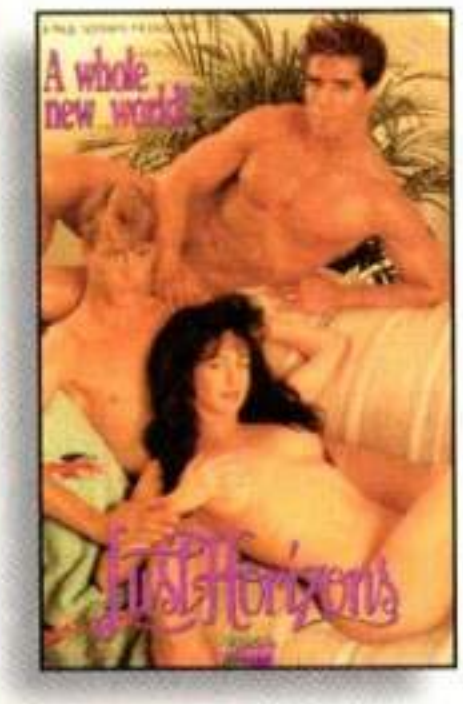

Lust Harizons

Bi Now Pay Later

Bisexual Expereience

Mating Game

GAY

Back to Front

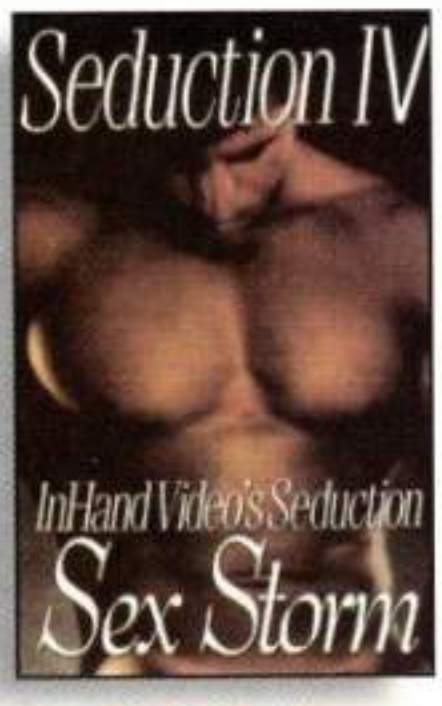

Seduction IV

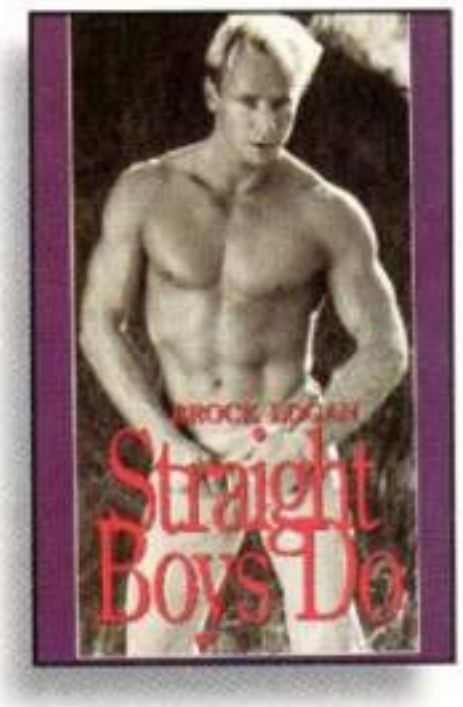

Straight Boys Do

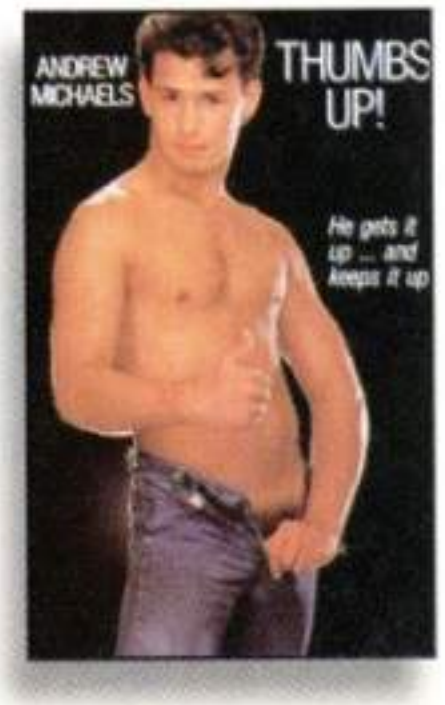

Thumbs Up!

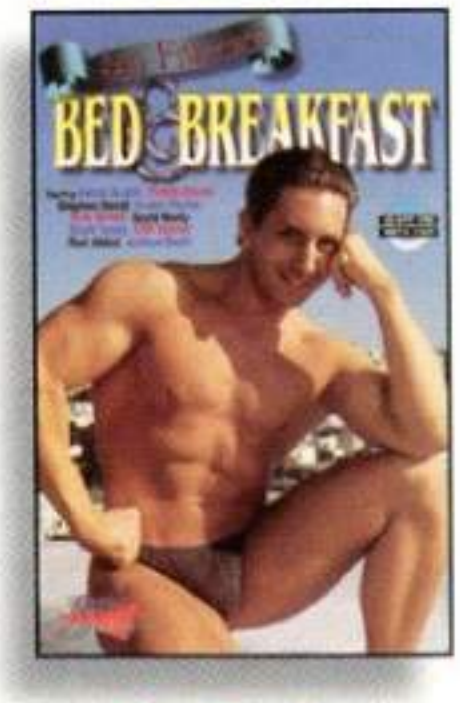

San Francisco Bed & BreakFest

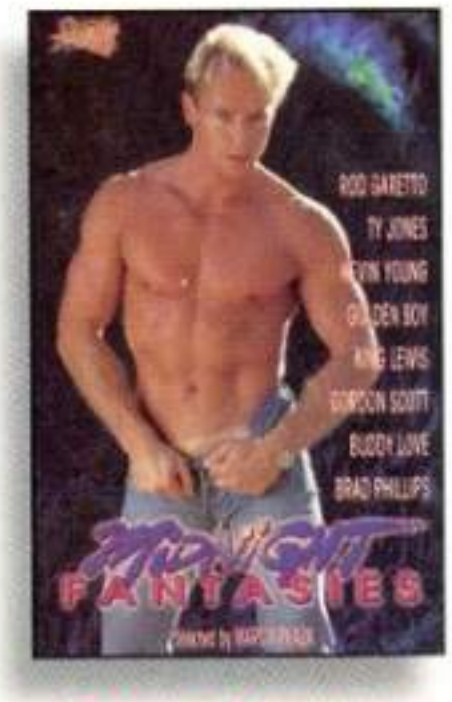

Midnight Fantasies

KINKY

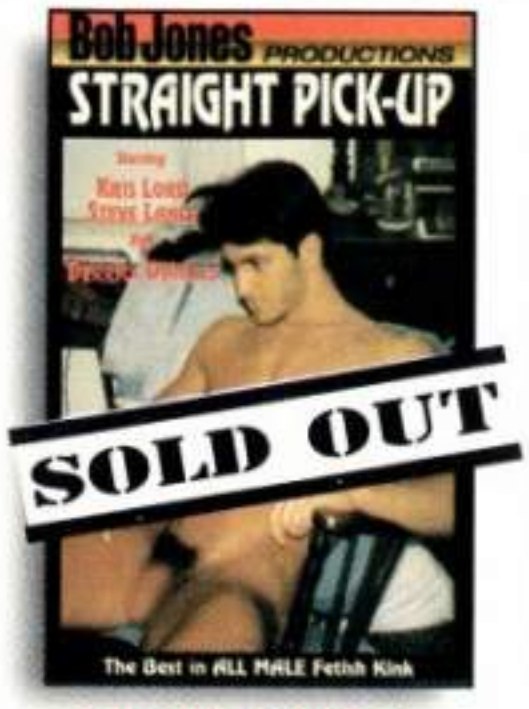

Straight Pick-up

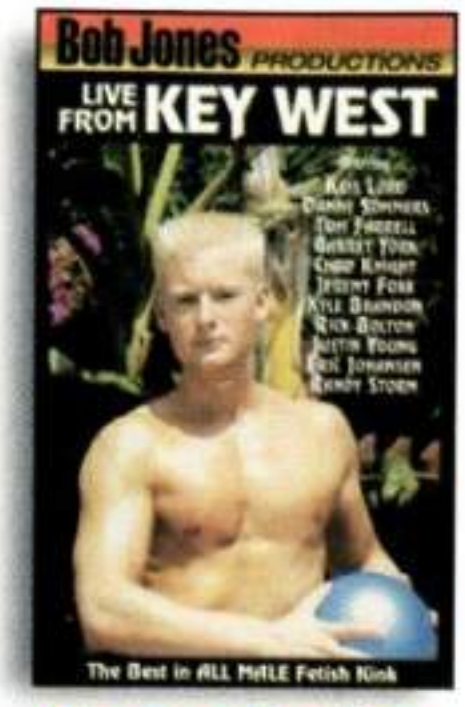

Live From Key West

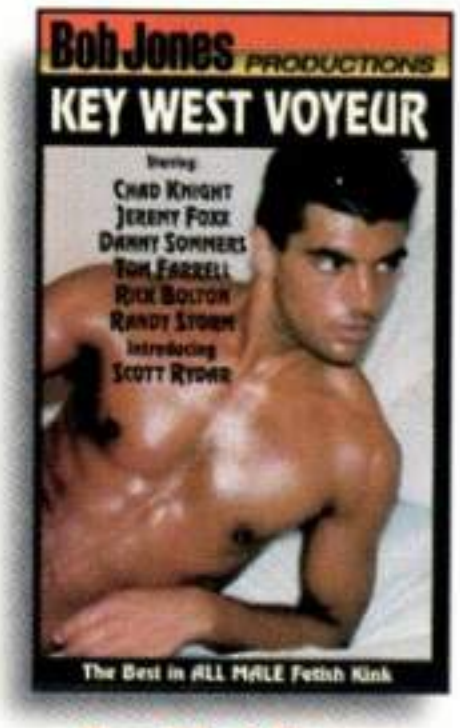

Key West Voyeur

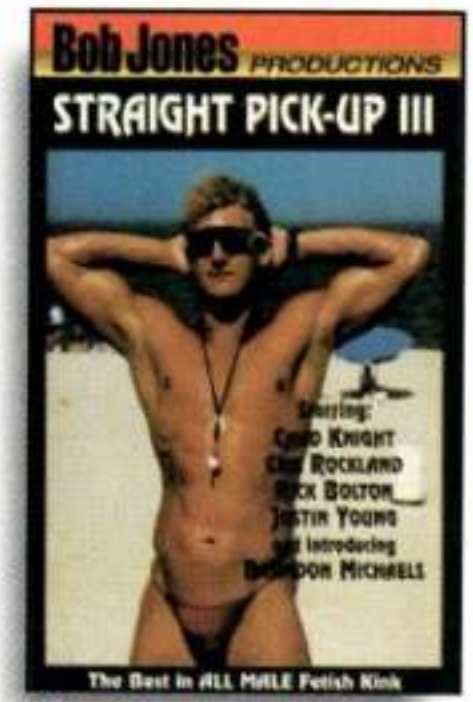

Straight Pick-up III

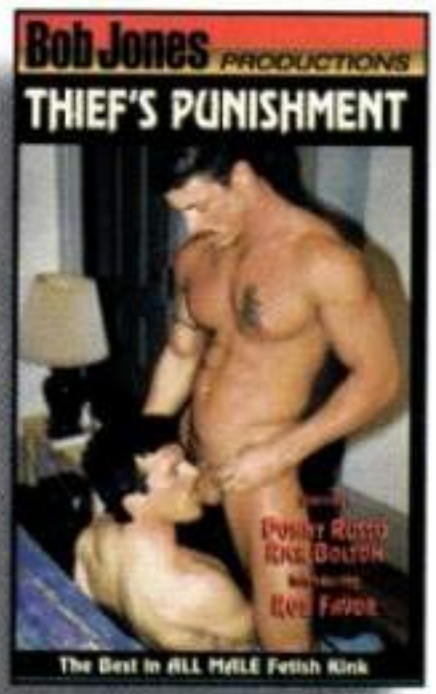

Thief's Punishment

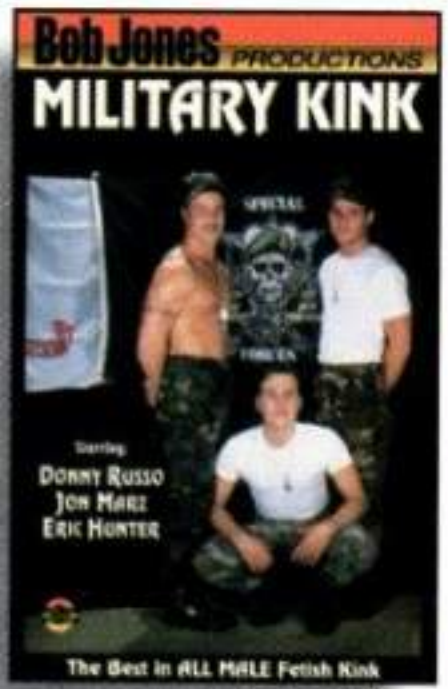

Military Kink

LATIN

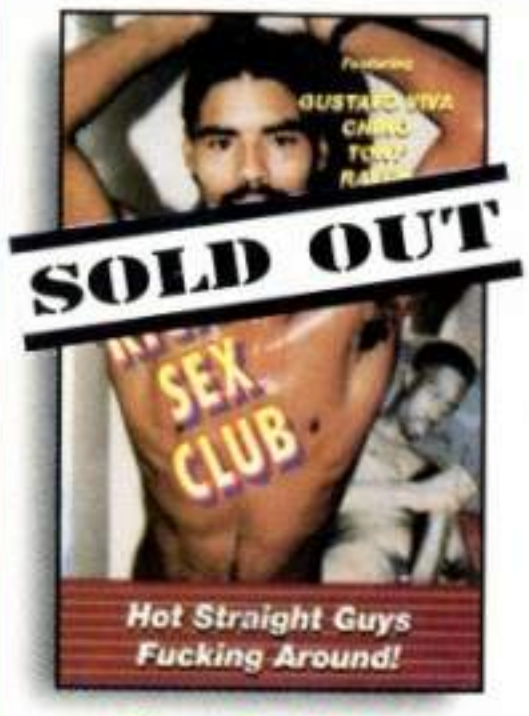

Rican Sex Club

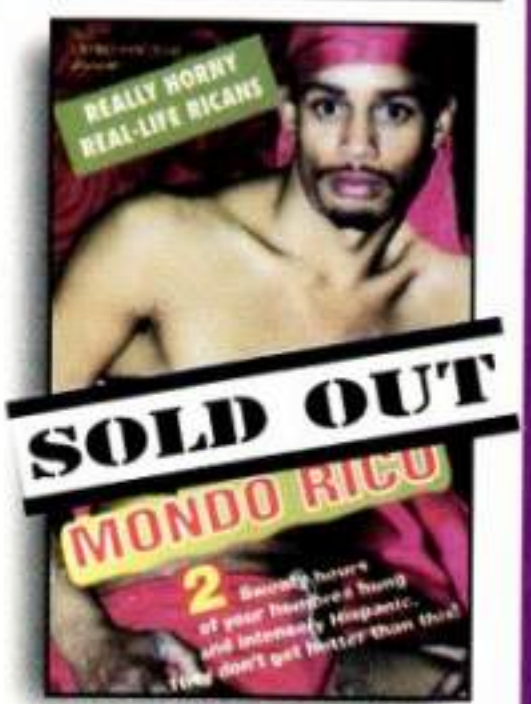

Mondo Rico

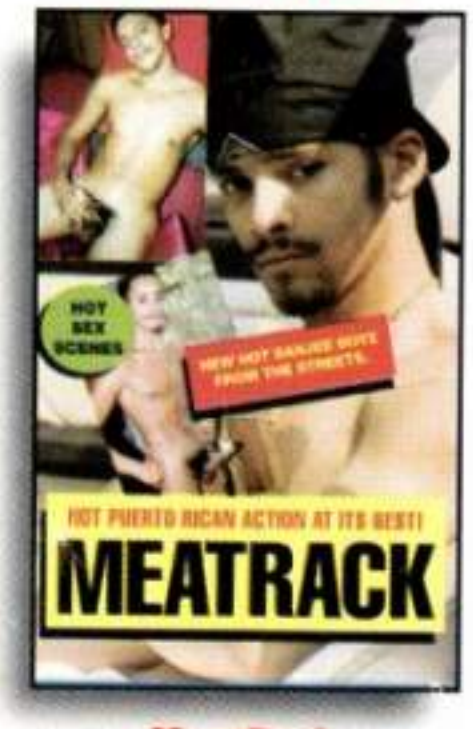

MeatRack

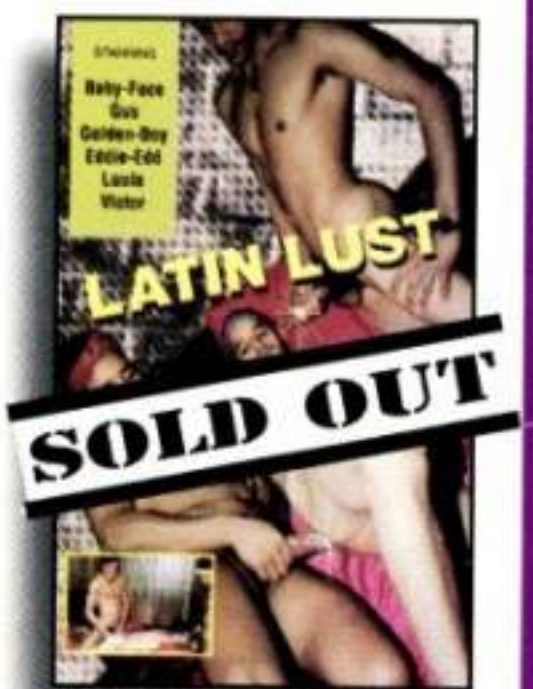

Latin Lust

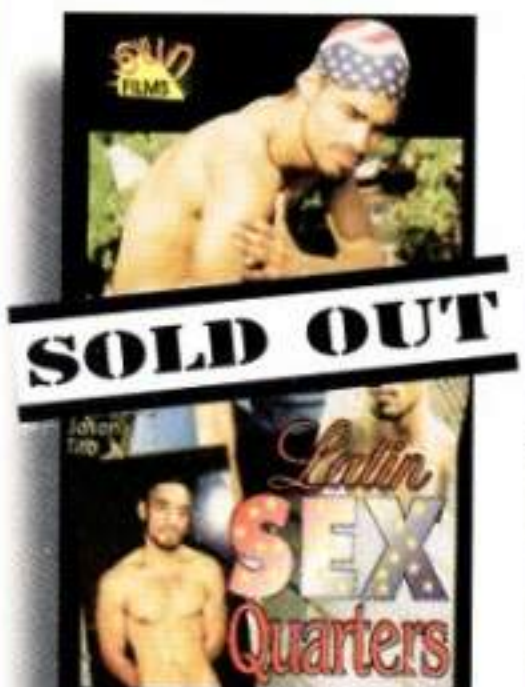

Latin Sex Quarters

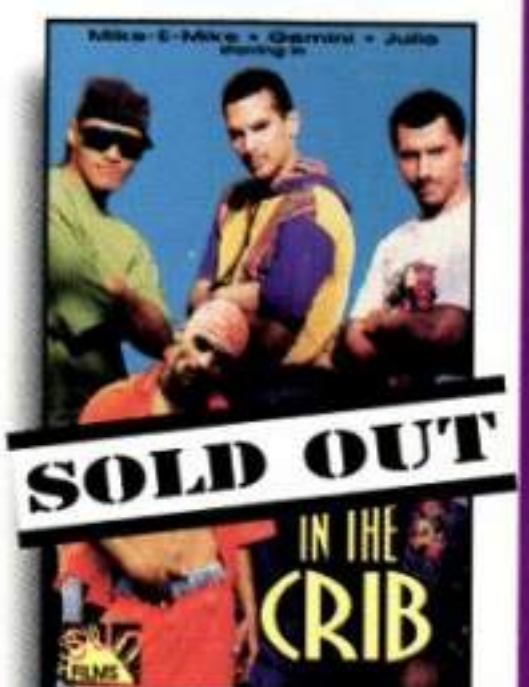

Chillin in the Crib

$39.95 EACH
PLUS $5 P&H/$1.50 P&H EACH ADDITIONAL VIDEO
2/$60 (SAVE $20!)
4/$100 (SAVE $60!)
METHOD OF PAYMENT: (In US Funds Only)

❑ Check ❑ Money Order ❑ Visa ❑ MasterCard ❑ Amex

Name_____

Address_____

City, State, Zip_____

Card #:_____ Exp. Date:_____

Issuing Bank:_____

Signature:_____ Age:_____

You must be 21 or older to order. Allow 3-6 weeks for delivery. Sorry, NO FOREIGN ORDERS

If paying by credit card, you must include your billing address

❑ **Yes, send me the following videos**

- ❑ TO BI FOR
- ❑ LUST HORIZONS
- ❑ BI EXPERIENCE
- ❑ BI 'N LARGE
- ❑ BI NOW PAY LATER
- ❑ MATING GAME
- ❑ STRAIGHT PICK-UP
- ❑ KEY WEST VOYEUR
- ❑ THIEF'S PUNISHMENT
- ❑ LIVE FROM KEY WEST
- ❑ STRAIGHT PICK-UP III
- ❑ MILITARY KINK
- ❑ BACK TO FRONT
- ❑ STRAIGHT BOYS DO
- ❑ SAN FRANCISCO B&B
- ❑ SEDUCTION IV
- ❑ THUMBS UP!
- ❑ MIDNIGHT FANTASIES
- ❑ 'RICAN SEX CLUB
- ❑ MEATRACK
- ❑ LATIN SEX QUARTERS
- ❑ MONDO RICO
- ❑ LATIN LUST
- ❑ CHILLIN' IN THE CRIB

Mail To: Dude Video Library,
14411 Commerce Way, Suite 420,
Miami Lakes, FL 33016

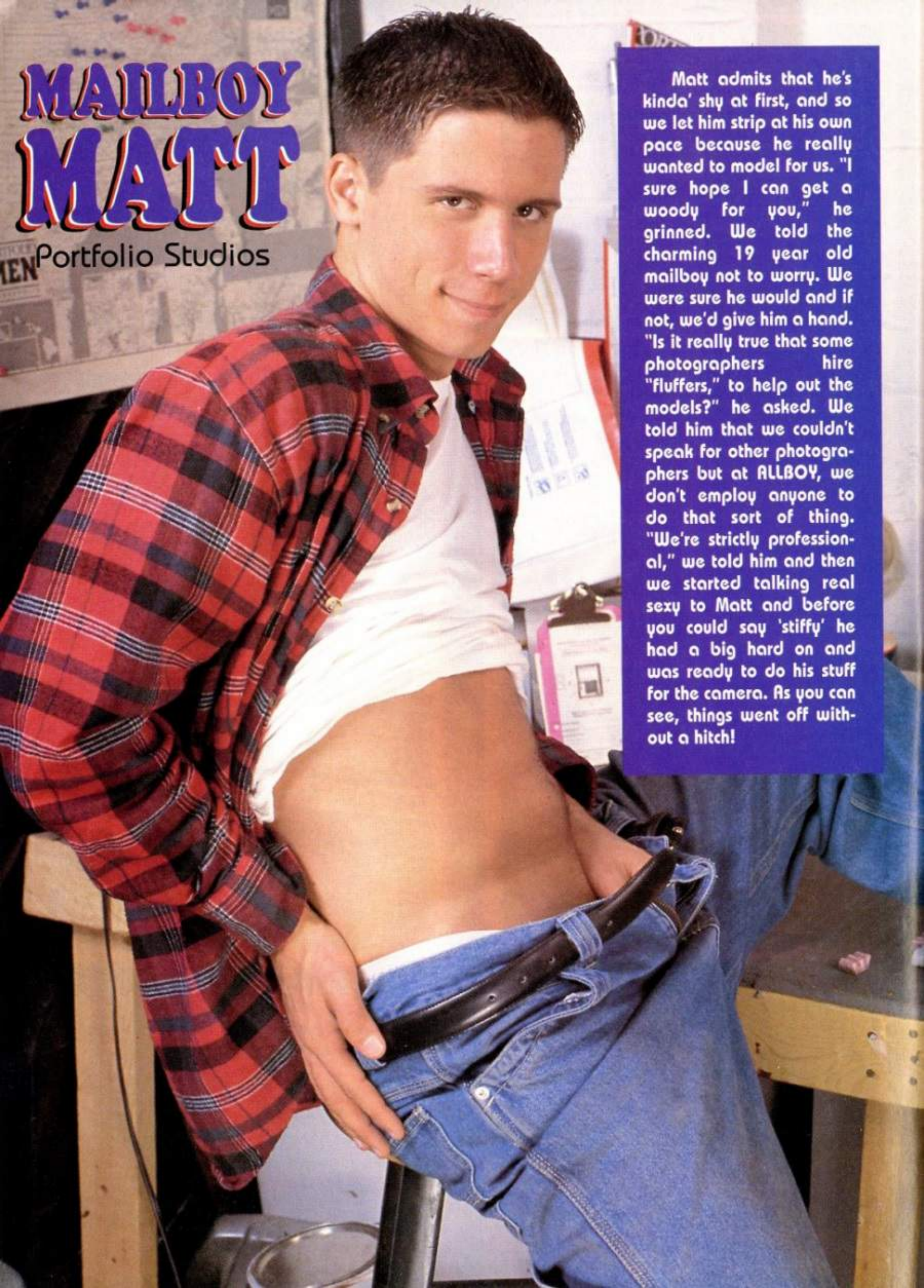

MAILBOY MATT

Portfolio Studios

Matt admits that he's kinda' shy at first, and so we let him strip at his own pace because he really wanted to model for us. "I sure hope I can get a woody for you," he grinned. We told the charming 19 year old mailboy not to worry. We were sure he would and if not, we'd give him a hand. "Is it really true that some photographers hire "fluffers," to help out the models?" he asked. We told him that we couldn't speak for other photographers but at ALLBOY, we don't employ anyone to do that sort of thing. "We're strictly professional," we told him and then we started talking real sexy to Matt and before you could say 'stiffy' he had a big hard on and was ready to do his stuff for the camera. As you can see, things went off without a hitch!

EXPERIENCE IT !
PORTFOLIO
Studios
WWW.PSMALE.COM
THE LEADER IN MALE ENTERTAINMENT

Citi boyz VIDEOS

All actors are 18+ years of age

1-800-219-5650

CODE # 2000 (must give code number to properly process order)

AMEX, MC, VISA, DISCOVER

1 18 y/o Corey Stevens shoots a major load of hot boycum on the bathroom mirror! 19 y/o Kyle Simmons fingers his tight young ass for you, you'll fall in love! 19 y/o str8 boy Killian 7 inches of throbbing hard teen meat seen up close and personal! 18 y/o raverboy Blake Ashton gets it on with 20 y/o Carrigan Wade. These two cute blonds suck and fuck each other just for you!

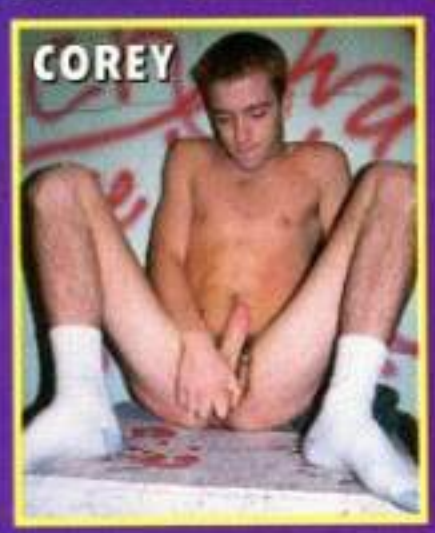

2 Hot, sensual, erotic solo scene with 20 y/o Carrigan Wade. 18 y/o cutie BradleyAllen. As he enjoys his nightly bubble bath. 18 y/o Corey plays a street punk, and he sprays an immense load all over the camera lens. Big dicked, 19 y/o Kyle gets some hot action with 19 y/o Cameron. These horse-hung teen-studs will have you hard in no time.

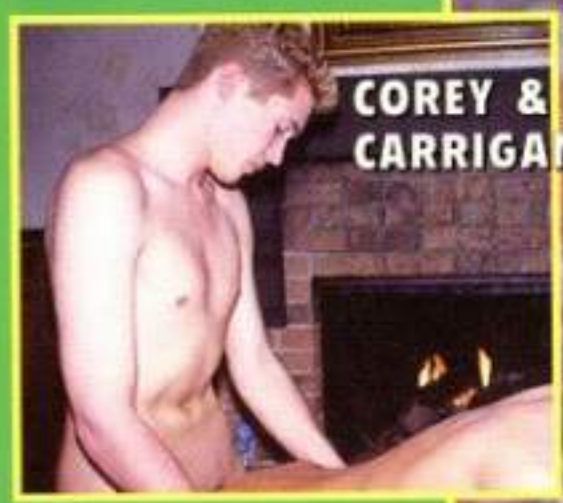

3 18 y/o raverboy Blake Awesome body; awesome solo scene! 19 y/o Cameron Kelleyworks his 8.5 inches in a hot solo jack-off! 21 y/o Bo Scott, the outdoors stud of the CitiBoyz models. 18 y/o Corey and 20 y/o Carrigan make love outdoors and indoors. Sucking in the woods.. fucking on the bed... oh yea!!what a delight to watch.

INDICATE: ❑ Check ❑ Money Order **All actors are 18+ years of age**

❑#1 ❑#2 ❑#3 ❑#4 ❑#5 ❑#6 ❑#7

Name (please print) **(Adults 18+ Only)**

Signature: _____

By my signature, I hereby certify that I am over 18 years of age

Shipping Street Address: **NO P.O. Boxes**

City: _____ State: _____ Zip: _____

U.S. FUNDS ONLY Sold only in the US & Canada.

Order 6 and get the 7th FREE!

All for $239.70 + $21.00 S&H—Total $260.70

Shipping and handling (US and Canada only):
1st tape, $9.00 Each Additional tape, $2.00
Allow 2 weeks for FedX Delivery—NO P.O. Boxes

AB0200

Not sold in following States:
AL, AR, HI, ID, KY, LA, MS, MT, NM, NC, NE, UT, WV, and WY.

Not sold in the following specific areas:
Phoenix AZ, Northern AZ, Indianapolis IN, Broken Arrow OK, Cincinnati OH, Harrisburg PA, Scranton PA, Memphis TN, Alexandria VA, Houston TX, Dallas TX, and Omaha NE.

Make check payable to: Color Ink Corp. **Mail to: Color Ink Corp. c/o CitiBoyz Videos 736 NE 72nd St. Miami, FL 33138**

4 Strikingly handsome 18 y/o Dylan beats his boymeat. 20 y/o Chase strips and jacks off for you in style! 18 y/o cutie Alex Becker starts out in the bath, but moves to the bed to build up to a climax that will have you drooling! 18 y/o Blake and 19 y/o Tyler Hart in a steamy session you won't forget! The suck scenes are great, but you will really love seeing Tyler's tight little boy butt get fucked.

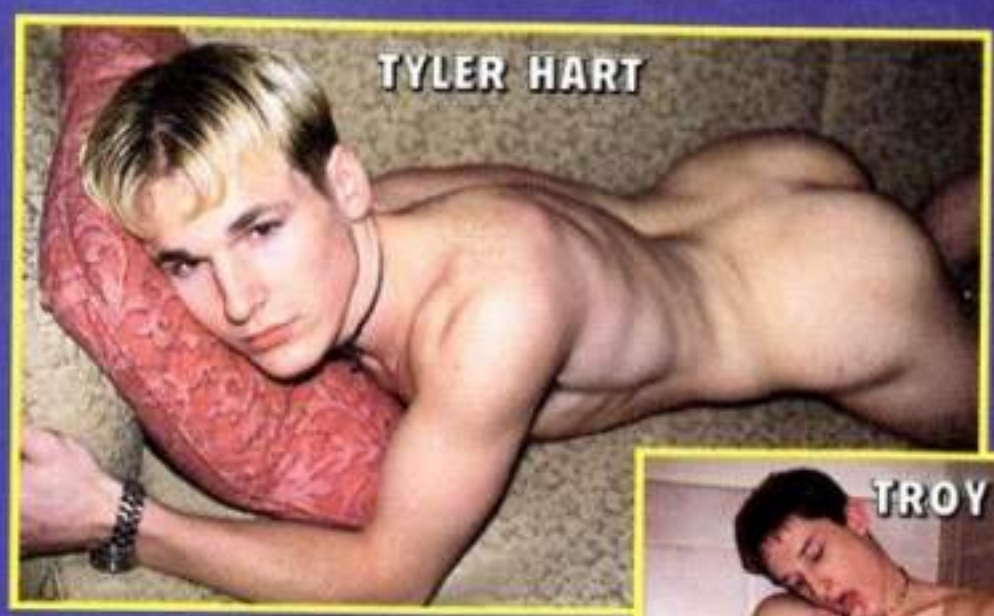

5 18 y/o Troy strokes a massive 9 inches (really)to an explosive climax. 19 y/o super cutie Tyler Hart (above). What else is there to say? 20 y/o tanned beauty Brice Peters has one of the nicest dicks we've ever seen. 20 y/o Chase and 19 y/o Jeremy team up for hot sex in the bath, in the bedroom and end up on the bathroom vanity for a wild fuck scene!

BUY 6 GET 7th FREE!

6 CitiBoyz Exclusive Model Tyler Hart, in a passionate twosome with sexy 18/m raverboy Blake Ashton. 20 y/o dark-haired, hardbody Jereme Austin enjoys himself in the shower. An awesome 3-way action scene with the sexy Gage Powers, newcummer Codi Sparkz and our very own Tyler Hart. 22 year-old college fratboy Sean Storm gets turned on by a little phonesex.

HOT BOY ACTION

7 20 y/o Jereme Austin and 18 y/o Blake Ashton team up to work some magic. 19 y/o sexy dark-haired superstud Gage Powers in a sensual but sexually powerful solo scene that will have you dripping in no time. 18 y/o Troy Timmons returns, with newcummer Gavin Thomas (19/m) in a sexually charged romp that ends with Troy sucking his own dick. Codi Sparkz struts for the camera and pounds his awesome thick cock for you.

nextmonth

sneak preview

KYLE

Our next discovery, Klye, one of the finest young guys we've ever laid eyes on, is going to knock your socks off in his hot march layout! In our never-ending search to bring you new models, we sometimes luck out with a boy-toy like Kyle whose innocent charm, beautiful young body and marvelous eroticism tell us, "this is coverboy material!" We're sure you'll agree...

CYBER BOYS! BOYS! BOYS!

GET CONNECTED TO ALLBOY ONLINE!

www.allboymag.com

GET ON, GET OFF!

See The Boys From Allboy Magazine Doing What They Couldn t Show You In The Magazine Holding Back Nothing!

CUM SHOTS
SUCKING
ALLBOY VIDEOS

Now With 24 Hour LIVE VIDEO FEED

ALL BOY
www.allboymag.com

GAY CRUISING
1-800
676-GUYS
FREE CALL

I NEED
A HAND!
1-888
STUD-LINE

FALCON
EXCLUSIVE Billy Brandt
From FVP-127 "Absolute, Arid"
To order my videos call:
1-800-227-3717

DIAL NOW
GUYS
ARE WAITING!
1-900
666-GUYS
$1.99 min

FROM THE U.K. CALL
001 268 4045 087

100% GAY OWNED

CALL
NOW!
1-876-468-3514
Int'l L.D.

Must be 18+
©1999 TASTEFUL COMMUNICATIONS ©1999 FALCON STUDIOS

24 HR LIVE SEX SHOWS - PREVIEW NEW VIDEOS - CHAT WITH PORN STARS
WWW.GAYCRUISING.COM
THE LARGEST SITE FOR TOP NAME MAJOR FILM STARS