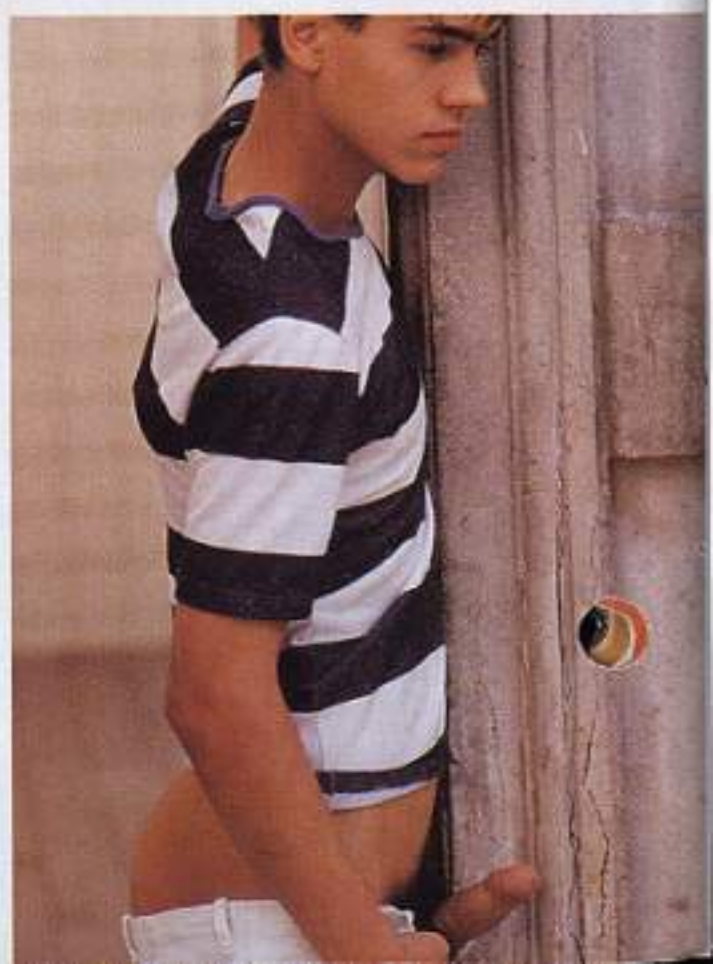

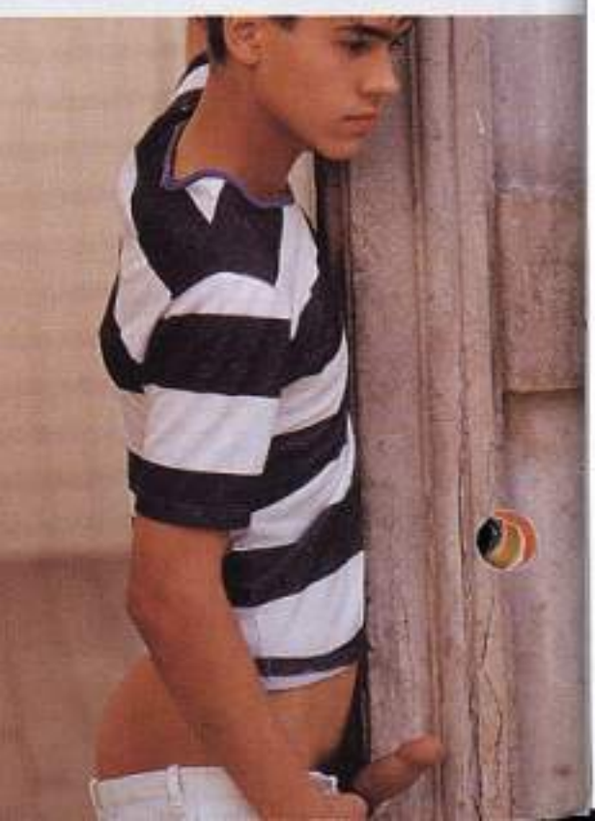

sauna paradiso

Director George DuRoy in only his third video has done what few other pornograpers have managed in entire careers -- created a *place* that is as sexy and seductive as the performers that inhabit it. We've seen this sauna once before -- with the pool drained of water in the final scene of *Accidental Lovers*. This time, it is the nexus of all the action and proves a constantly beckoning, romantic, presence. A young, lithe, dark-haired little Lolita (Johan Paulik) relates to us the tale of his "first year working as a towel boy in a large sauna", which is European for "bath house". He watches and yearns as a dozen or more incredibly beautiful young European lads cavort in various rooms of the facility. Eventually, a foursome develops in the main pool room after hours.

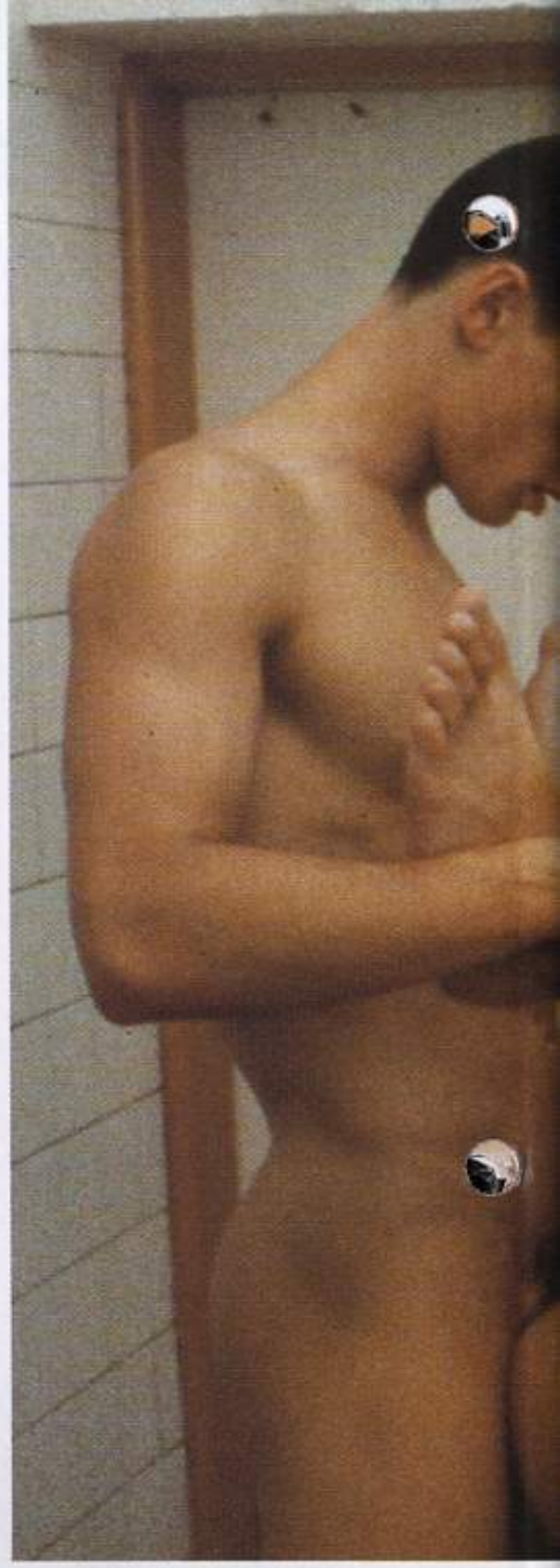

And all those iron curtain names -- they can be overwhelming!
The return of *Lovers* fave Martin Valko (above right) is most welcome.

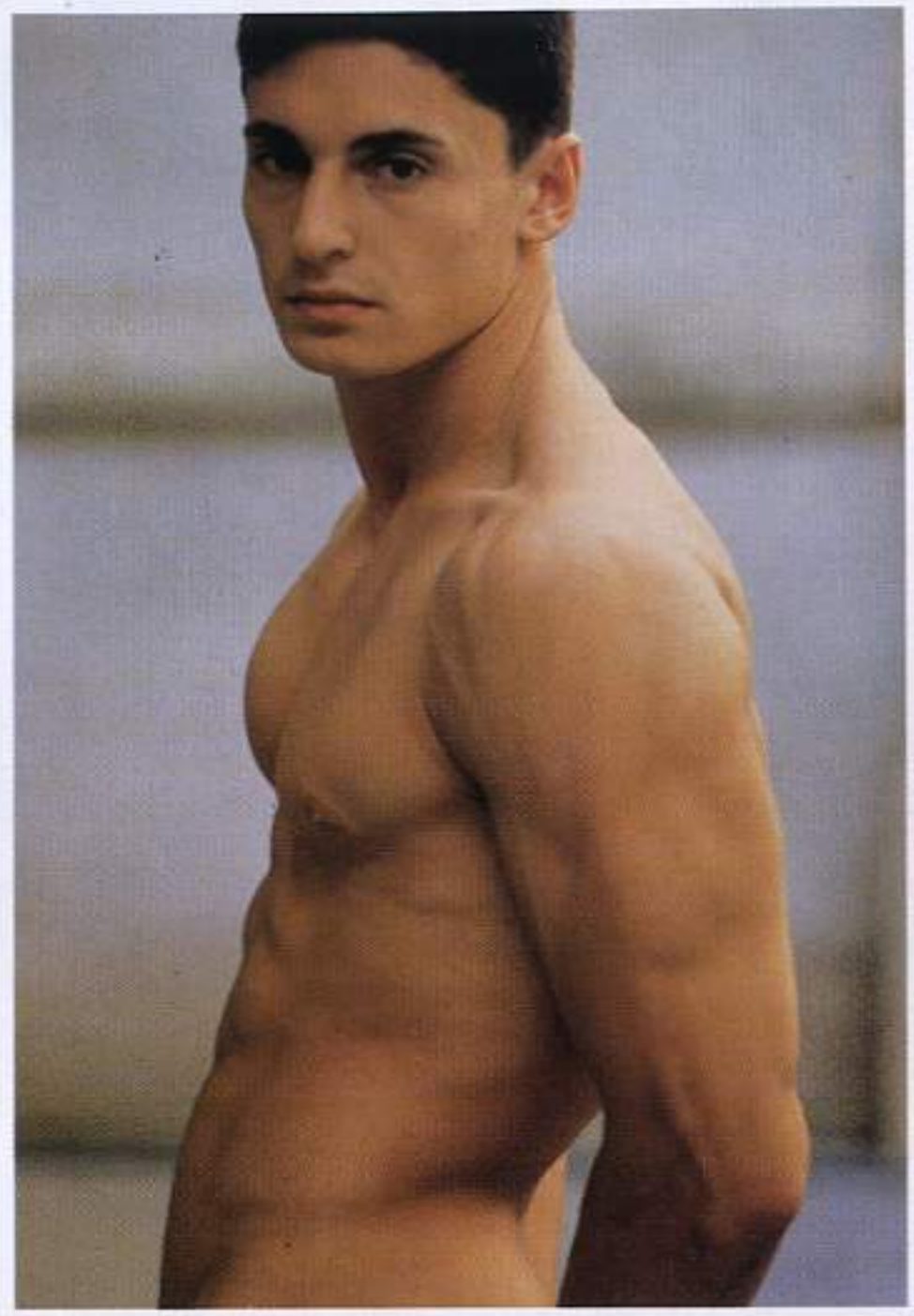

Not only is the sex just lovely to look at, but we're given nine entirely new and very dreamy lads to dream about. I've heard a few fans complain that they can't tell the boys apart at times -- that there is too much new talent to take in all at once.

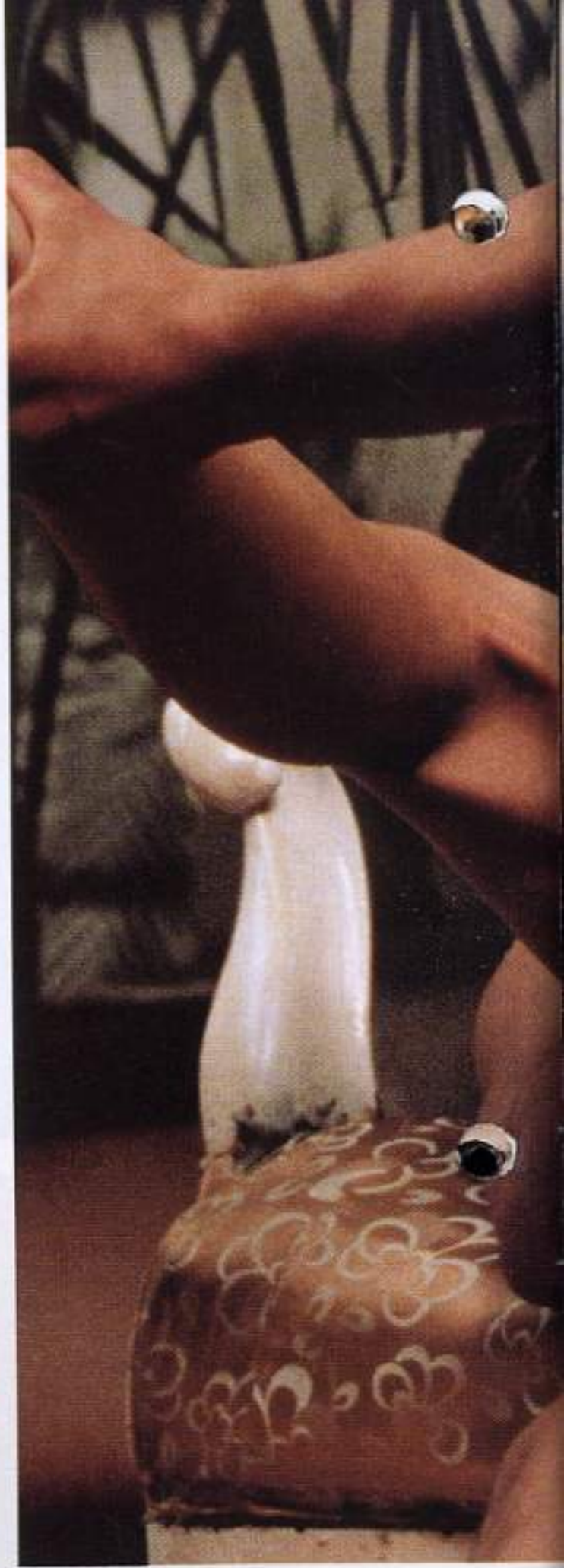

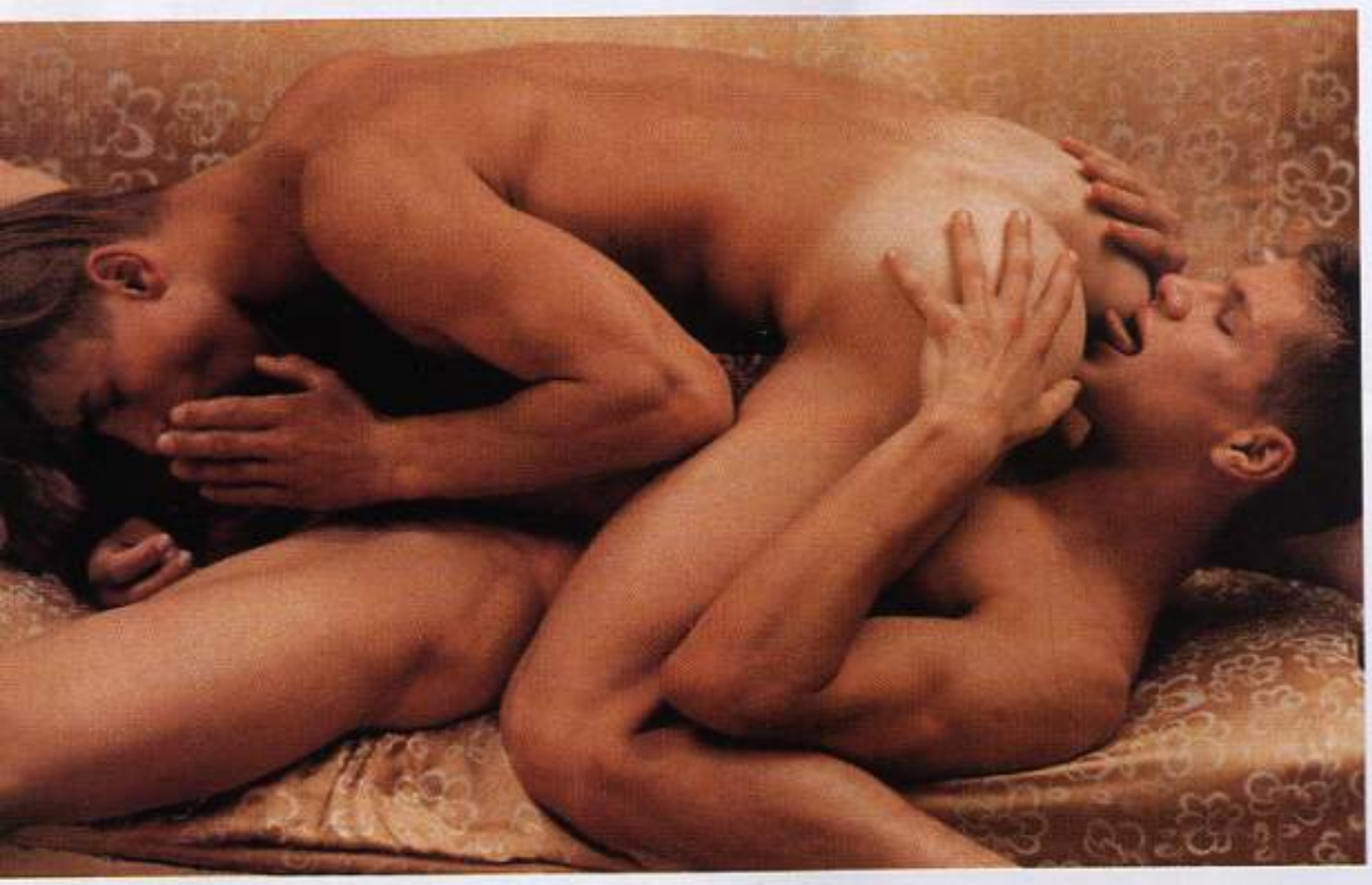

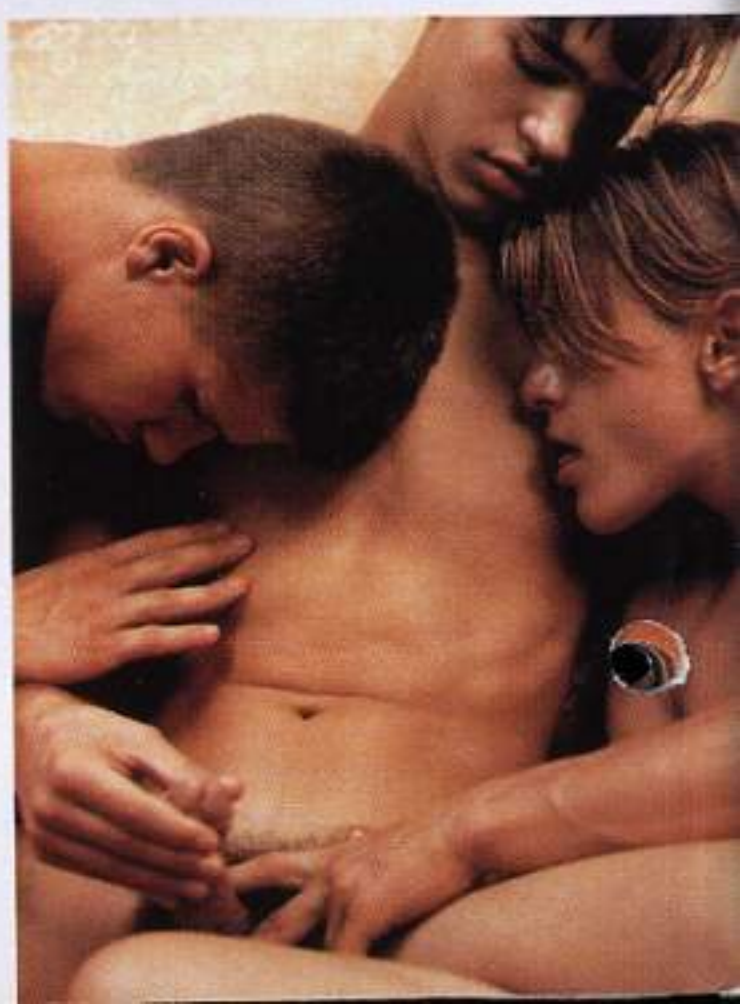

A number of parallel duos and threeways lead to Paulik joining in the lovemaking of a pair of slightly older boys.

Dano Sulik (left) finds an amicable butt-hole and gets acquainted. Pavol Zurek (right) takes a pretty picture, as if he could take an unsightly one.