The new magazine of gay adult entertainment

incorporating Classifieds

unzipped

October 28, 1997

$3.95

Paul Carrigan unadorned

Take a good, close look at one manly specimen that needs no embellishing

All Worlds unscrambled

A look at the company's lineup of directors and their videos

Chase Allen unrestricted

The seldom-seen stud tells what makes him tick

NEW & PACKED WITH PORN

Hot horny young men

WANT TO HAVE SEX WITH YOU NOW!

1-800-888-HARD
(4 2 7 3)
"I JUST HEARD SOME OUTRAGEOUS FANTASIES ON ALL MALE DATE LINE"

1-800-999-HEAD
(4 3 2 3)
"LISTEN TO THE HOTTEST STORIES ON THE RECORDED FANTASY LINE!"

1-800-ANAL-MEN
(2 6 2 5 6 3 6)
"CALL AND TALK TO ME ON THE STEAMY-HOT PARTYLINE!"

1-800-BOY-TALK
(2 6 9 8 2 5 5)
"LET'S WORK OUR WOODYS ON THE ONE-ON-ONE LINE!"

.98¢. plus access fee. Must be 18 or older

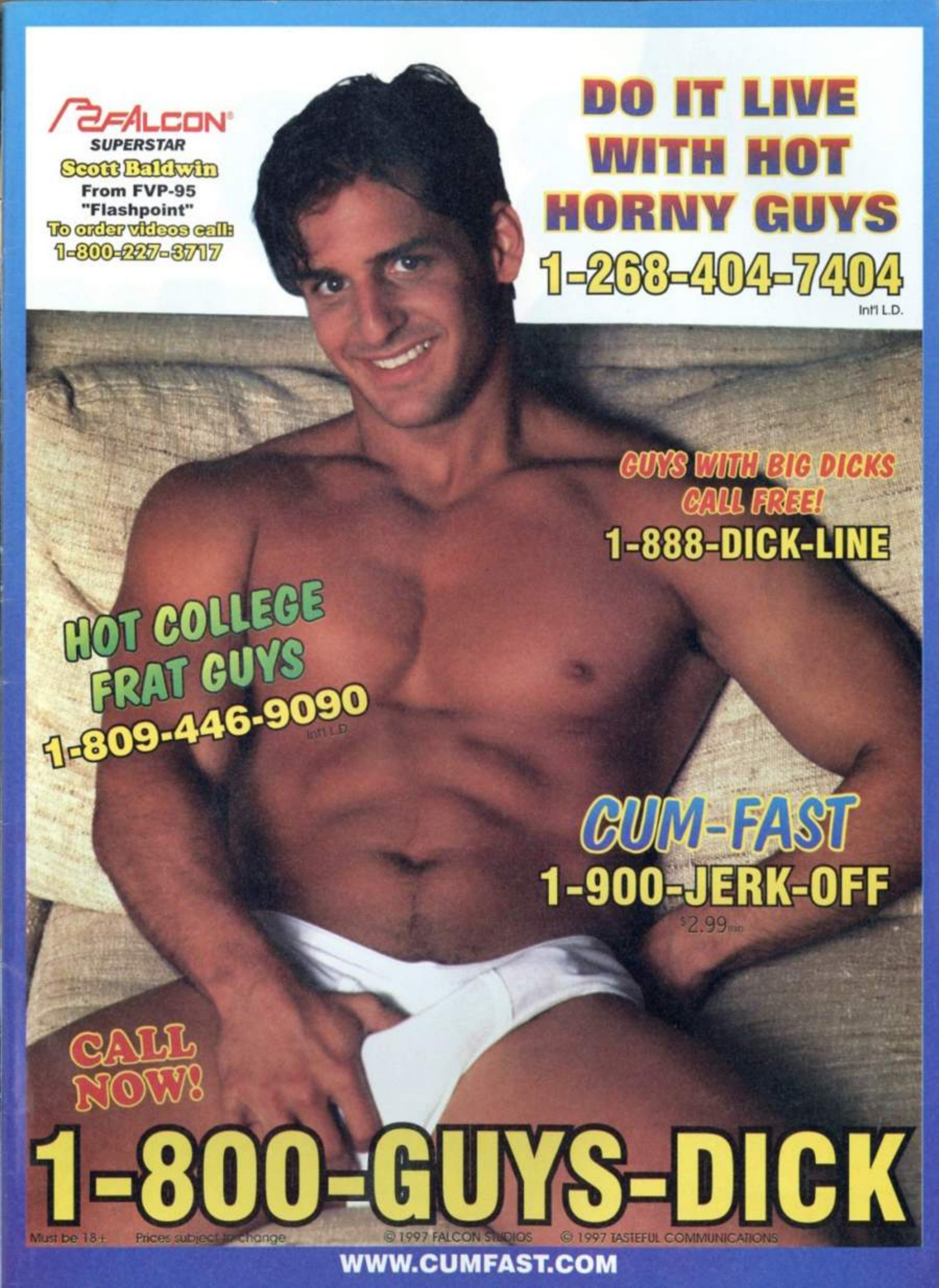
FALCON
SUPERSTAR
Scott Baldwin
From FVP-95
"Flashpoint"
To order videos call:
1-800-227-3717
DO IT LIVE
WITH HOT
HORNY GUYS
1-268-404-7404
Int'l L.D.
GUYS WITH BIG DICKS
CALL FREE!
1-888-DICK-LINE
HOT COLLEGE
FRAT GUYS
1-809-446-9090
Int'l L.D.
CUM-FAST
1-900-JERK-OFF
$2.99min
CALL
NOW!
1-800-GUYS-DICK
Must be 18+
Prices subject to change
© 1997 FALCON STUDIOS
© 1997 TASTEFUL COMMUNICATIONS
WWW.CUMFAST.COM

1-800 PRO-MALE

7 7 6 6 2 5 3

Get your daily dose.

only
$1.25
per min.

NO CONNECT CHARGES!
NO LONG DISTANCE CHARGES!
NO INTERNATIONAL CHARGES!
Discreetly billed to your
Visa or Mastercard. 18+

THE CONNECTER, INC.

1-800-MAN-TALK
1-800-626-8255

1-900-HOT-LTHR
$1.98 per minute.
1-900-468-5847
18 + Only

- 10¢ PER MINUTE OR LESS
- ONE-ON-ONE UNCENSORED CONNECTIONS
- VOICE MAIL PRIVATE
- 24 HOUR CUSTOMER SERVICE
- BULLETIN BOARD INSTANTLY UPDATED
- VISA MasterCard CHECKS BY PHONE

©The Connecter, Inc., 584 Castro Street, Suite 540, SF, CA 94114 · Photo: Jim Wigler

OCTOBER 28, 1997

unzipped incorporating Classifieds

6 letters
Any porn person who wants to heap praise on us should write soon or be left out...

8 uncensored
Men of Odyssey went to Italy and brought back souvenirs; Kurt Houston dies at 33.

9 secrets of the porn stars
All Worlds stages a party for everyone who's anyone; plus, who are all those directors, anyway?

13 interview with a porn star
Macho daddy top Chase Allen opens up to Jamoo about his life in video and outside of it.

17 *hardcore*
A review and photo layout on All Worlds' latest.

19 reflections of paul
What could be better than film stud Paul Carrigan? Why, two (or more) of him.

26 tales of the valley
The fun's just beginning as our young rube Randy finally makes it to Los Angeles.

31 sex adviser
"Please send my letter to that guy with the little dick!"

33 sex unlimited
Mustang's *Extreme Measures* and Catalina's *Ranger in the Wild* are reviewed; also, the official Colt Web site, San Francisco's top videos, and who's appearing where.

38 Classifieds
Male shop, personals, and our famous "show-all" models and masseurs.

48 stargayzing
The inside poop on sexy Scorpio Chad Knight.

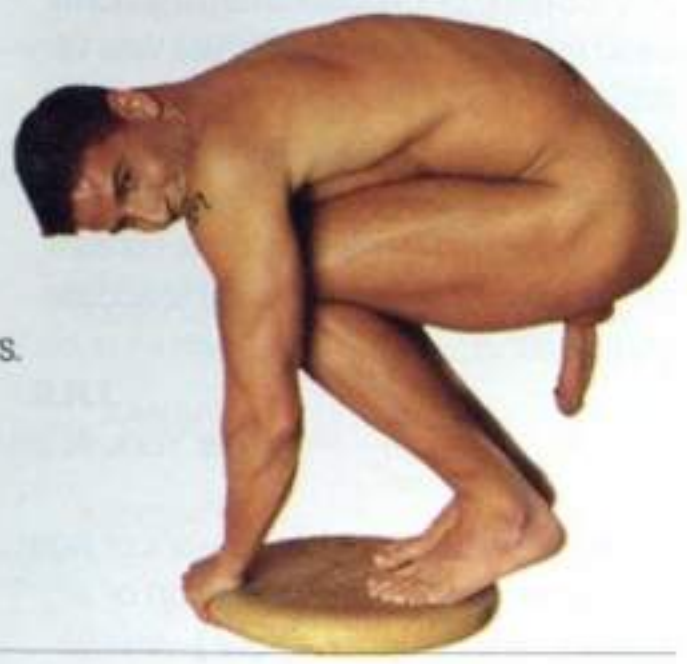

UNZIPPED P.O. Box 4356, Los Angeles, CA 90078-4356
Editor in Chief: Fred Goss; **Associate Editor:** John Erich; **Assistant Editor:** Steve Jensen; **Display Advertising Representative:** Tim Christensen
Editorial/Art: (213) 468-1919 • **Display Advertising:** (213) 468-1910 • **Classified Advertising:** (213) 468-1900 • **Fax:** (213) 465-5371

Unzipped (ISSN 1066-2294), Issue 133, is published biweekly by SLI, 6922 Hollywood Blvd., Los Angeles, CA 90028. Periodicals postage paid at Los Angeles, Calif., and at additional mailing offices. **POSTMASTER:** Send address changes to *Unzipped*, P.O. Box 590, Mount Morris, IL 61054-0590. Subscription rates: one year (26 issues), $39.90; two years (52 issues), $79.80. Yearly subscription rates outside United States: $59.90, payable in U.S. funds. Single copies of previous issues are available at $3.95 plus $2.50 postage and shipping, prepaid in U.S. funds only. Return postage must accompany all manuscripts, drawings, and photographs if they are to be returned, and no responsibility can be assumed for unsolicited manuscripts, drawings, or photographs. All rights in letters, manuscripts, drawings, or photographs sent to *Unzipped* will be treated as unconditionally assigned for publication and copyright purposes and are subject to *Unzipped*'s right to edit and comment editorially. All models are at least 18 years of age. All photographs are posed for by professional models except as otherwise noted. Neither said photographs nor the editorial matter nor quotations accompanying such photographs are to be construed as indicative of that person's sexual orientation, conduct, personality, or actual quotation. The publisher is exempt from the record-keeping requirements and disclosure statements mandated by 18 U.S. Code § 2257(a) through (c) and the pertinent regulations, 28 C.F.R. Chapter 1, Part 75, since all of such material falls within the exempted material set forth in either § 75.7(a)(1-3) or § 75.7(b) of the pertinent regulations. Nothing appearing in *Unzipped* may be reprinted, either in whole or in part, without written permission. *Unzipped* assumes no responsibility for the advertisements or any representations made therein or the quality and deliverability of the products themselves. *Unzipped* assumes no responsibility to determine whether the persons whose photographs or statements appear in such advertisements have, in fact, endorsed such products or consented to the use of their name or photographs or to statements attributed to them. *Unzipped* is a registered trademark of SLI © 1997 by SLI. ALL RIGHTS RESERVED. **PRINTED IN U.S.A.**

For subscriptions, renewals, gift subscriptions, or address changes, call (800) 757-7069 toll-free Mon.–Fri. 7:30 a.m.–10 p.m. Central time. Visa and Mastercard accepted.

More stars speak…

Unzipped—what a great magazine! I just got mine in yesterday's mail. It's even better than *Classifieds*—I was very impressed. I love all the industry news and the fact that you mentioned me again in Secrets of the Porn Stars. I hope someday I can be on the cover or inside as the featured layout or both… or just laid out with you.

Marc Hamilton
Minneapolis, Minn.

On behalf of Rick Ford, the staff at All Worlds Video, and myself, we congratulate you on your wonderful, sexy, brand-spanking-new magazine, *Unzipped*. Here's wishing you the greatest of success.

Mike Donner
Writer/Director
All Worlds Video
San Diego, Calif.

Hey, you guys—congrats on the new magazine! This "LaRue-approved bottom" thinks *Unzipped* is the tops! And so tangy too!

Alex Stone
Los Angeles, Calif.

…and readers too

Your photo layout of Alex Stone in the July 22 issue of *Classifieds* had my horny mind reeling! The shot of his ass was very provocative and got me wondering if Mr. Stone is a top or a bottom. His reluctance to show his entire hole makes me want to believe he's a top—like the ones I dream of. I wouldn't mind trying out a few ideas on him either.

J.R.S.
New York, N.Y.

[*I told Alex about your letter—about how you were wondering if he's a top or a bottom (see his letter, above)—and he said, "I guess that guy hasn't seen any of my movies!"*—Ed.]

Put on a happy face

Seeing Tom Katt, Jake Andrews, and Paul Carrigan in the early lineup for *Unzipped* certainly lessens my concern over the passing of *Classifieds*. If you'd include Drew Andrews too, you'd make me just about ecstatic over it.

BAY STEVENS

Drew Andrews

R.T.
Fairfield, Conn.

[*Well! I think I can safely say you're in the countdown to ecstasy.*—Ed.]

Praise be!

Your new magazine is awesome; I like it very much. The new features are neat.

J.W.
Spokane, Wash.

[*You know, I really love a man who isn't afraid to tell it like it is.*—Ed.]

Where to write

We welcome letters, but because of the volume of mail we receive, we can neither respond individually nor forward letters to our models. We also can't give out models' addresses or phone numbers. Write to Letters, Unzipped, P.O. Box 4356, Los Angeles, CA 90078-4356. Or E-mail us at **unzmail@men-to-men.com.**

"Your photo layout of Alex Stone had my horny mind reeling!"
—J.R.S.

JOHNATHAN BLACK

Voicemail Personals!

Dick Meets Tom

Meet Hot, Local Guys Tonight!

We're Local, Everywhere!

ALASKA
Anchorage: 907-563-3332

ARIZONA
Phoenix: 602-252-3333
Tucson: 520-791-7000

CALIFORNIA
Fresno: 209-271-9760
Los Angeles: 310-854-6666
Oakland: 510-814-6684
Oceanside: 619-754-5556
Orange County: 714-539-7000
Palm Springs: 760-322-9200
Riverside: 909-784-4042
Sacramento: 916-489-2300
San Diego: 619-692-4385
San Francisco: 415-247-2000
San Jose: 408-532-3003
Santa Clarita: 818-734-4830
Santa Rosa: 707-522-5002
Stockton/Modesto: 209-473-5960

COLORADO
Denver: 303-831-4091

CONNECTICUT
Bridgeport: 203-394-6211
Hartford: 860-293-3970

DELAWARE
Wilmington: 302-478-6340

DISTRICT OF COLUMBIA
Washington DC: 202-408-8440

FLORIDA
Fort Lauderdale: 954-497-1287
Jacksonville: 904-358-8777
Miami/Key West: 305-999-9222
Orlando: 407-345-9300
Tampa: 813-626-6944

GEORGIA
Atlanta: 404-870-8828
Savannah: 912-238-3788

HAWAII
Honolulu: 808-596-7235

IOWA
Des Moines: 515-243-3100

IDAHO
Boise: 208-376-1114

INDIANA
Gary: 219-791-1102
Indianapolis: 317-791-1923

ILLINOIS:
Chicago & Suburbs
COMING SOON!!!
Check for it at 888-411-3279

KANSAS
Wichita: 316-269-1119

KENTUCKY
Lexington: 606-254-4606
Louisville: 502-584-9690

LOUISIANA
Baton Rouge: 504-343-1133
New Orleans: 504-523-2777

MARYLAND
Baltimore: 410-653-6960

MASSACHUSETTS
Boston: 617-225-2550

MICHIGAN
Detroit: 313-962-0402
Grand Rapids: 616-456-1199

MINNESOTA
Minneapolis/St.Paul: 612-338-0091

MISSOURI
Kansas City: 816-474-5999
St. Louis: 314-231-2600

NEBRASKA
Omaha: 402-341-4600

NEW JERSEY
Camden: 609-661-0888
Newark: 201-243-7070

NEW MEXICO
Albuquerque: 505-837-2272

NEW YORK
Nassau County: 516-496-9595
MANHATTAN, QUEENS,
WESTCHESTER COMING SOON!
Check for it at 888-411-3279

NEVADA
Las Vegas: 702-693-6801
Reno: 702-323-2320

NORTH CAROLINA
Charlotte: 704-371-4499
Greensboro: 910-574-5424
Raleigh/Durham: 919-460-7706

OHIO
Akron: 330-376-7767
Cincinnati: 513-381-3666
Cleveland: 216-621-3502
Columbus: 614-486-0062
Dayton: 937-227-3454
Toledo: 419-242-4999

OKLAHOMA
Oklahoma City: 405-235-1155
Tulsa: 918-592-0222

OREGON
Portland: 503-221-6955

PENNSYLVANIA
Allentown: 610-770-7772
Philadelphia: 215-732-0288
Pittsburgh: 412-322-2620

RHODE ISLAND
Providence: 401-553-2323

SOUTH CAROLINA
Charleston: 803-853-3558
Columbia: 803-255-0034
Greenville: 864-370-2219

TENNESSEE
Nashville: 615-726-0048
MEMPHIS COMING SOON!
Check for it at 888-411-3279

TEXAS
Austin: 512-472-7783
Dallas: 214-688-7420
Fort Worth: 817-838-8260
Houston: 713-892-5566
San Antonio: 210-472-2472

UTAH
Salt Lake City: 801-575-6200

VIRGINIA
Norfolk: 757-533-9400

WASHINGTON
Seattle: 206-447-9877
Spokane: 509-325-8100
Tacoma: 253-272-1515

WISCONSIN
Green Bay: 920-431-9900
Madison: 608-274-6969
Milwaukee: 414-224-5431

CANADA
Vancouver: 604-257-9223

The easy, fun way to meet guys. Call the number nearest you!

THE CONFIDENTIAL CONNECTION®

record, listen & respond to ads FREE!
Access Code: 691

© 1997 Movo Media, Inc.

From $2.95/1st 1 per minute for certain optional features. www.confidentialconnection.com 18+ Movo Media, Inc. does not prescreen callers and takes no responsibility for personal meetings. 800-825-1598

Lucas went to Italy, and all I got...

Men of Odyssey spares no expense in promoting Kazan's Journey to Italy

The well-heeled studios of mainstream Hollywood have nothing on Men of Odyssey when it comes to promoting their films. For its fall blockbuster, *Journey to Italy*, directed by Lucas Kazan, Odyssey has put together a press package that has even those who have been on the mailing lists of MGM and United Artists shaking their heads in wonder.

The box containing this material measures 13½ by 13½ by 5 inches and weighs in at almost 4½ pounds. Inside you find, in order, red, white, and green packing tissue arranged in the pattern of the Italian flag; a box of Ferrara Torrone Italian nougat candy; a packet of press information including art from the movie and all necessary documentation on its models; and, most impressively, a photo album filled with behind-the-scenes pictures of the film's cast and crew during production. The actual videocassette sits in a hole cut into the album's pages.

MARK HARVEY

Journey to Italy features American superstar Derek Cameron, Bel Ami model Erik Kovak, and German video veteran Wolff as well as several new Italian discoveries. The film was shot in the spring of 1997 on location in Milan and several towns in Northern Italy. A premiere party held September 9 at the Motherlode in West Hollywood, Calif., was attended by Jeff Stryker and Ryan Idol, among others.

uncensored

Kurt Houston dead at 33

Porn star Kurt Houston, who appeared in a handful of high-profile films in 1995 and 1996, died on August 22 at his family home in Hamilton, Canada. He was 33.

Various reports have attributed Houston's death to both kidney and liver failure. He was also said to suffer from hepatitis. Kidney disease runs in Houston's family, according to friends, and Houston had suffered from previous kidney-related problems.

Kurt Houston videography:

- ***Alley Boys*** Catalina
- ***Night Walk*** HIS Video
- ***Possession*** Falcon
- ***Raw Material*** Hot House
- ***Seamen First Class*** Studio 2000
- ***Sex & Sensuality*** Catalina

Though he appeared in such major releases as HIS Video's *Night Walk* and Catalina's *Alley Boys*, Houston kept his video appearances to a minimum, performing in only about half a dozen films. He also graced the cover of the April 1997 *Freshmen*.

MUNYAN/STUDIO 1435

Historical revision

"Oh, are you a *gay* company? I didn't realize..."

Gay heartthrob and June 1996 *Freshmen* cover model Jordan, also known as Jordan Rivers, recently became only the second man in straight porn to sign an exclusive contract with a video company.

Jordan, who will be known as Julian in his straight films, signed a 14-month deal with Metro Inc., according to *Adult Video News*. He joins veteran performer Jon Dough as the only men in straight porn with "exclusive" status.

AVN reports that Jordan began his adult career as a nude model and that, "to his dismay," photos of him turned up in "a few gay-oriented magazines." Jordan is quoted in *AVN* as saying, "I'd been approached to do gay videos but turned the offers down." Not exactly true; he did appear in one bisexual flick for All Worlds, *Fly Bi Night*, doing a scene with Sharon Kane and Troy Halston. He also did a pair of solo jack-off videos, *Choke 'Em* and *Just You and I*, for the company.

Jordan Rivers stoops to conquer.

KEEFER/STUDIO 1435

secrets OF THE porn stars

BY JACK FRANCIS

Friends, do you pop out at parties?—As much as I adore All Worlds Video's **Mike Donner**—writer, director, publicity muse, all-around saint—and as much as I admire **Rick Ford,** All Worlds' great chief, I must confess that I was not looking forward to their big mid-August bash at the Love Lounge in West Hollywood. I had only just that morning had my head ripped off by an industry bigwig who I knew would be very visible at the AWV soiree, so I was a tad gun-shy. But you can't ignore an occasion as sure to be crawling with stars as this one would be. And, I might add, full of my pets—potential, in-training, or full-fledged. So off I went.

JOHNATHAN BLACK

Cole Tucker

I was grateful to see big 'n' tangy bottom daddy **Alex Stone** loitering on the sidewalk as I sauntered up. Escorted in on Alex's very manly arm, I felt like, you know, *quality.* Then I ran smack into Mr. Donner, who's affectionately known as Donner Reed. He was manning the upstairs door, dispensing press kits disguised as gift bags, and I whined to him about the industry biggie who'd been hateful to me earlier. Then I got bored with myself and dropped that routine. There were too many other biggies on hand to think about.

JOHNATHAN BLACK

Dino DiMarco

Kids, it was one of those parties where there were so many stars, you had to wonder who wasn't there. (I could name a couple, but why bother?) Right off I ran into **Matthew Anders,** the beauteous star of Falcon's big new release *High Tide,* and then another Matthew came along, this one **Matt Bradshaw** and seriously shorn of hair (with my very own clippers). I had no sooner said my hellos to **Jordan Young** than **Chi Chi LaRue,** currently All Worlds' reigning directorial diva (if budgets are any indication), hove into view looking for All (the) Worlds like a steroided version of Jerry Hall, decked out in black—vinyl, maybe?—and body glitter. (Watch for Chi Chi's upcoming leather-sex flick, *Link.* It will rule.) With consummate social gadfly **Jazmine** also on hand, the party felt very much at times like a drag remake of *Attack of the 50 Ft. Woman.* Shriek!

MUNYAN/STUDIO 1435

Derek Cameron

Coy Dekker brought fellow director **Jeff Kincaid** over, and we three spent a frustrating 20 minutes or so screaming at one another—the music was, literally, deafening. When I fled that conversation for fear of losing my voice, I ended up deep in idle chatter (in a quieter corner) with my *Hardcore* nonsex costar, **Bradley Picklesimer.** We trashed *everybody.*

ANGUS BOONE

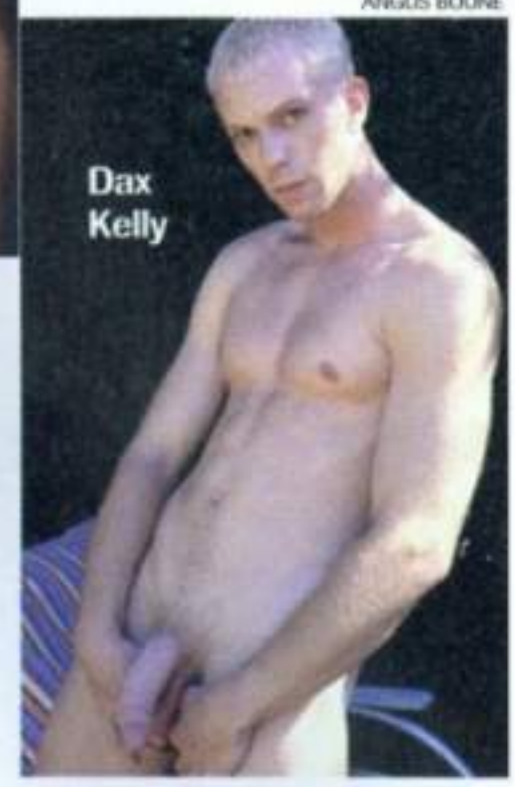
Dax Kelly

Dino DiMarco was his usual stunning self in black—probably Armani—and boyfriend **Grant Wood** was also dark and lovely, as was my honey **Sam Crockett. Doug Jeffries,** also on the shady side of the closet, looked downright sinister, his goatee giving him a devilish cast. Of course, he can't hold a candle in the devilish department to **Bo Garrett,** who was his usual imposing, faintly dangerous self. **Derek Cameron,** by contrast, seemed very much the golden boy he is these days; likewise November *Freshmen* cover star **Dax Kelly.** Another gilded one, **K.C. Hart,** dispelled rumors thart he's abandoning L.A. for Florida. He is, however, talking seriously about Orange County. I hope he means Laguna Beach. Otherwise, I have a life-size picture of perky K.C. in the land o' Republicans.

Safely ensconced in back with Bradley, I lured my new buddy, the studly **Cole Tucker,** over to join us on the banquette, and we three snuggled together for a few moments of sanity as, out front, Chi Chi bulldozed poor Mike Donner off the stage and literally hijacked the show. At one point Chi Chi screamed the word "bitches" so loudly into the microphone that Bradley and I were concerned about hearing loss. Everyone's.

There were some strippers I missed, I think. **Rod Barry** (whom I enjoyed in *Dirty White Guys*) danced, as did a terribly fit

Private Entertainment brings you the finest in XXX gay fucking!
FREE ASSREAMERS!
FREE TAPE! DETAILS BELOW
Private Entertainment, the most trusted name in video mail order, brings you these megastuds with cocks that don't stop for a minute.
GOLDEN ROD #2
See Rex Chandler's "Golden Rod" get sucked by some of the hottest newcomer studs. Even 007 didn't use his cock like this!
$12.95
BIGGEST PIECE I EVER HAD
Hot super-cock Troy Robinson fucks and gets fucked royally by over 7 young tight stars.
$12.95
PLEASURES OF THE FLESH
Exotic, sweaty locations are the backdrop for this torrid fuckfest starring pornostud Frank James; volcanoes aren't the only things erupting here.
$12.95
AS LOW AS $8.30 EACH!
Rush to: Private Entertainment P.O.Box 603550, Dept. ADC-1197 Cleveland, OH 44103-3550
Call 1-800-992-2330 Mon - Fri 8am-5pm (EST)
Fax Order: 1-216-391-9911 24hr
SEND ME THESE XXX VIDEOS ALL:$12.95 EACH
Biggest Piece I Ever Had
Golden Rod #2
Pleasures Of The Flesh
Assreamers FREE with 2 or more!
Best Deal! ALL 3 tapes $24.95
OH Residents add 7% sales tax. Add $5.00 UPS shipping fee per order. $6.00 U.S. Post Office+$1.50 for each additional tape.
Name (Print)
Address
City State Zip
Phone # ( )
X Signature
DECLARATION: By signing, and or placing this order, I declare that I am 21 years of age. I desire to receive sexually oriented material for my own use and authorize Private Entertainment to mail me such materials. I will not show material to minors.
BEST DEAL!
Your FREE copy of Assreamers has the hunkiest cocks plowing the sweetest asses over and over for many jizz-spurting climaxes!

LOCAL GUYS ARE WAITING FOR YOU!
MAN TALK LIVE
ONE-ON-ONE
GROUP ACTION
REGIONAL DATING
PRIVATE BACKROOMS
Not a 900#
No collect calls
No credit card needed
Must be 18+
All you pay is int'l toll charge
NONSTOP 24 Hours ACTION
1-809-407-8011

fellow named **Luke,** whom I'll look for in *Barracks Glory Hole 6.* Two other guys danced, but I was preoccupied with a new pet, a new obsession: **Jim Buck.**

Floyd Johnson was schmoozing newly blond **Ryan Wagner** as I passed, thinking of leaving. He caught me by the elbow and whirled me around into Jim's beaming face, a face I've come to know so very well as a result of his many great performances (hey, he can really act—and, well, fuck).

Jim Buck

I had no idea Mr. Buck was in town, so my delight was mixed with some shock. My delight changed to out-and-out adoration as Jim and I chatted—folks, he's an angel. I mean, really. Down to earth and sweet as pie, and not a bit of posturing. Wow!

Sadly, Jim had to leave for dinner, but not without promises of keeping in touch. (He has. I have. Who wouldn't?) My desolation was short-lived, however, as I ran into sexy lovers **Sam Carson** and **Eduardo,** who complained about being referred to in a recent column as "pets in training." Quoth an exuberantly vexed Sam, "We're both completely housebroken." Hell, they're welcome to pee on my floor anytime they want.

On my way out I spoke to **David Thompson** and **Kurt Young** and received, on the sly, my invitation to the surprise party David was throwing for Kurt's 24th the following week. (God, I felt old.) Then I got a big kiss from handsome **Peter Wilder** (soon to be seen starring in *Blade Stud* opposite the elusive **Drew Andrews**), and everything felt all better. That's how it is with gorgeous porn studs. Why else do you think I would bother? ●

Eduardo

BUCK: MATSON JONES; EDUARDO: BRIAN MILLS

A directory of directors

You can't tell All Worlds' players without a program

So you think you can direct gay porn? Well, All Worlds is the place to go. Where other studios make do with one or two primary directors, All Worlds commands a veritable army of formidable filmmakers, each of whom has turned out some noteworthy video accomplishments.

In reality, these are not Joe Sixpacks who wandered in off the street and asked for gigs but trained professionals who for the most part boast backgrounds in film and/or theater. In other words, they're qualified. More qualified than you. Maybe you *can* do better, but in the absence of a firm offer, don't quit your day job.

Here's a quick rundown on All Worlds' dean's list of DeMilles:

Chi Chi LaRue: With multiple Best Director awards and a proven track record of pornographic excellence, LaRue is the unquestioned leader of this pack. His established pedigree gets him the big budgets and the opportunity to do films like *Hardcore* and *Lost in Vegas*. He's not likely to be displaced as top dog anytime soon.

Jerry Douglas: Douglas, an acclaimed (and Ivy League-educated) dramatist, turned the porn world on its ear in 1996 with *Flesh & Blood*, which won every award short of Best Foreign Documentary. He actually has a videography spanning back to the late '80s and including such classics as *Fratrimony* and *Honorable Discharge*. His next big project, *Family Values*, will be for Men of Odyssey, however.

Mike Donner: Donner has tackled such combustible topics as do-

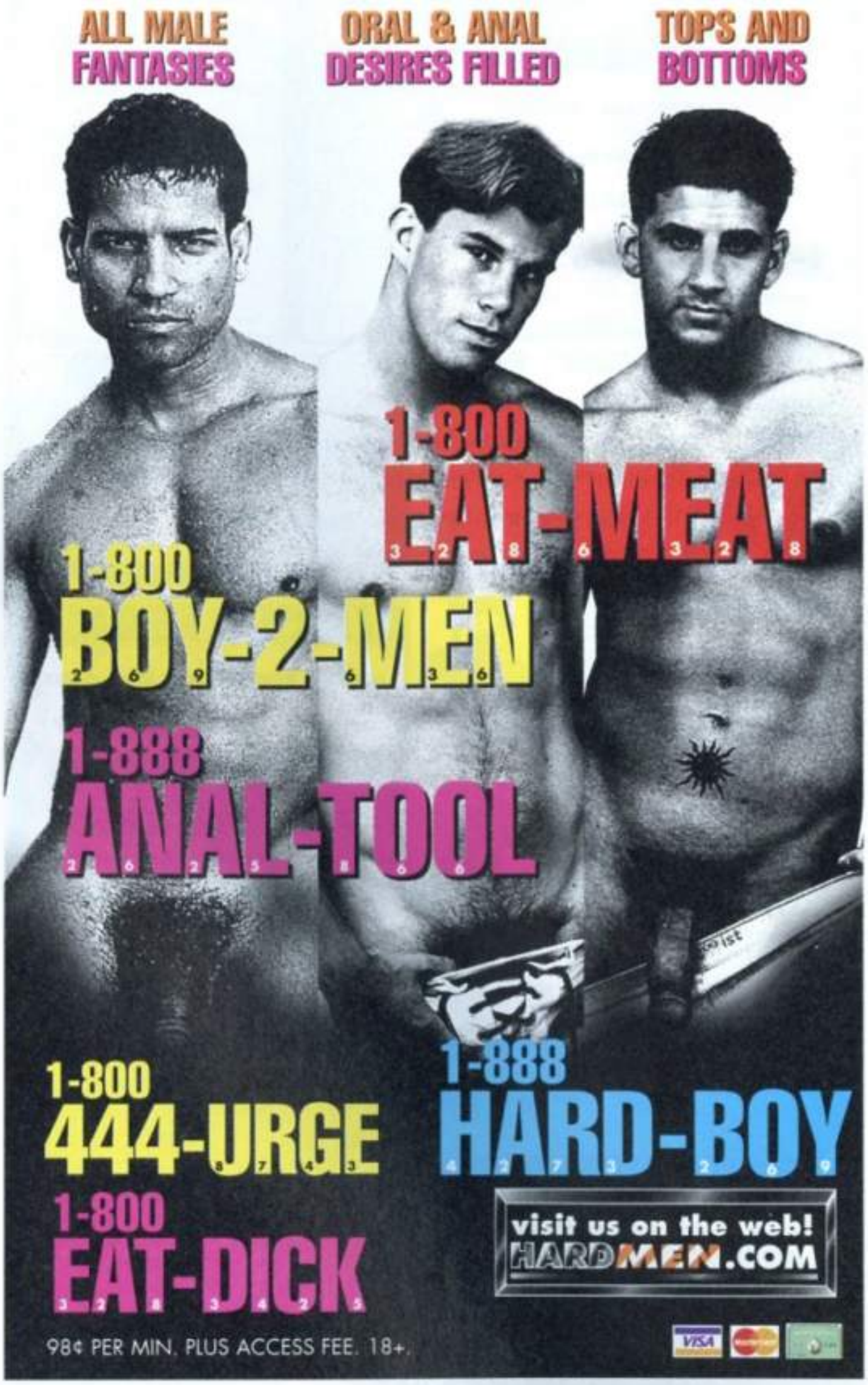

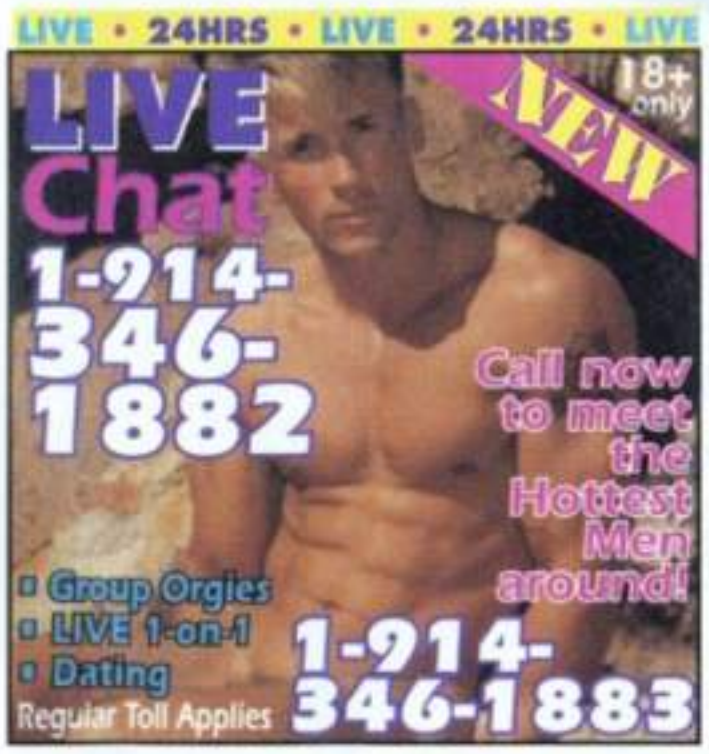

CHAT LINE
HOT SWEATY J/O ACTION
CALL AND JOIN IN
OR JUST EAVESDROP
1-900-435-6508
ALSO TRY 1-900-745-1641
COCK TALK
WITH A HOT HUNG JOCK
DONKEY-DICK BLOW HARDS
WILL LAP UP YOUR JUICE
1-800-714-4865
1-800-269-2637
www.hijk.com
GAY MALE BOX
DIRECT CONTACT TALKING PERSONALS
ALL AREA CODES • REAL PHONE NUMBERS
MEET A NEW SEX PARTNER
1-900-745-5584
FROM CANADA CALL 1-900-451-3345
MASTURBATE
HORNY STUDS GET OFF
BEHIND CLOSET DOORS
SHOOT YOUR HOT LOAD
1-800-908-5433
1-800-895-4469
CIRCLE JERK
LOCKER ROOM JACK OFF ORGY
GET YOUR ROCKS OFF TODAY
PHONE SEX FOR THE GAY 90'S
1-900-435-1250
ALSO TRY 1-900-745-2810
$2.49/MIN • CANADIANS TRY OUR 800 NUMBERS • 18+YRS
The MANHOLE
1 LIVE 1-ON-1
2 LIVE GROUP CONFERENCE
3 POWER CRUISE
Virtual Chat - Record Greetings
Send Messages - LIVE 1-ON-1
4 BULLETIN BOARDS
5 PRIVATE VOICE MAIL
TRY THEM ALL!
615-525-5566
520-718-5900
268-404-7440
702-748-7770
976/900 BLOCK?
CALL *FREE!
*FREE Of Premium Charges — L.D. Rates Apply
18+ — Use Touch Tone Phones — Dir: 213-860-0805
For Credit Card Access Call:
800-483-GUYS [4897]
For Southern California Local Access Call:
213 · 818 · 310 · 562
976-HELL [4355] Only $2/24 hrs.

mestic violence (*Said and Done*), religious conflict (*Our Trespasses*), and HIV (*Positively Yours*) and has created several well-received films (*Our Trespasses* received a Best Video nomination at last year's Gay Erotic Video Awards) out of topics that aren't inherently sexy.

Dirk Yates: The military fetishist's best friend, Yates is the man behind such huge-selling series as *Barracks Glory Hole; The Few, the Proud, the Naked;* and *Dirk Yates Private Collection.* He also directed the Ty Fox fireman fantasy *Playing With Fire.*

Jeff Kincaid: Kincaid landed a spot in All Worlds' rotation three years ago by virtue of an independent film he made called *The Bridegroom's Cherry.* Among his credits: 1995's *Hard as Marble* and 1996's *Lube Job.*

Michael Zen: An established director of straight porn, Zen's efforts on the gay side include the oddball *Bullseye* and, more recently, *Matador.*

Baron Von Dickfest/Peter Goesinya: Both are pseudonyms for filmmaker Thor Stephens, who jokes that they're twin brothers who escaped from Bosnia. As Von Dickfest, Stephens specializes in such romantic titles as *Portrait of Lust.* As Goesinya, he leans toward all-black and interracial films.

Dan Cross: All Worlds' staff producer since early in 1996, Cross made his directorial debut with the new *Reform School Confidential.*

T.J. Paris: *Hawaiian Illustrated* is one of the more recent works by Paris, who has directed the company's lower-end titles for a couple of years.

Karen Dior: With dozens of titles under his belt for Sex Video and Video 10, Dior makes his All Worlds debut in the upcoming *Good Enough to Eat.*

The O'Briens: The O'Briens, Casey and Peter, recently started their own studio (Steamworx) but also direct specialty flicks such as *Razor's Edge 7* for All Worlds.

Coy Dekker: The venerable performer/director has turned out such recent titles as *Demolition Man* and *Rocket Rider.*

—*John Erich*

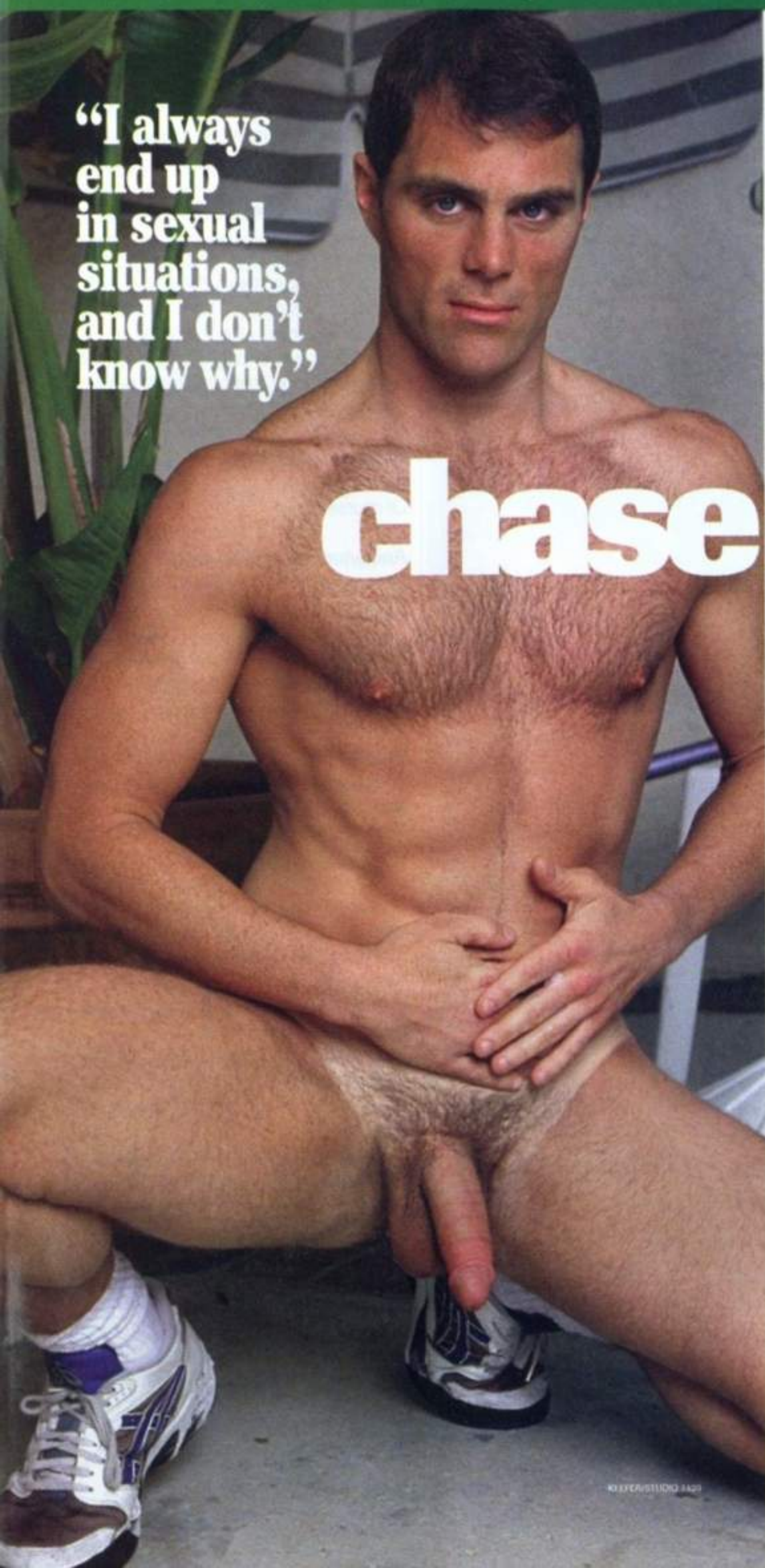

"I always end up in sexual situations, and I don't know why."

Studly Chase Allen, 33, is a strict top with a big, hard cock and a chest so hot and hairy, it rivals that of the retired Zak Spears. An avid football fan, Chase is a personal trainer when he's not making porn. Still fairly new to the business, Chase made a name for himself in no time after first appearing in *Men* back in 1995.

chase allen

So, Chase Allen, how did you get started in fuck flicks?
Someone approached me in the gym.

Really? Who was it?
It was Coy Dekker, who had done porno himself. He kind of got me on the right track and hooked me up with Catalina.

Were you apprehensive at first?
Oh, sure, coming from Chicago.

How long have you been out here?
Three years as of August 1997.

What did you do back there?
I had a gym that I owned. Now I have clients I train out here. I'm a trainer-slash-porno star, not a porno star-slash-trainer. I'm a trainer full-time.

Do you like doing the movies?
At first it was a challenge. Now it's fun. It's great extra money, and if you work for a good company, it usually doesn't take very long.

Who have you really had a good time with, on or off the set?
Nobody off the set, but on the set, Marc Pierce.

You top in all your movies?
Yes.

Why? Is that just your preference?
Yeah. It's not like I haven't been fucked. But it's not very often, and I have to be in the right mood. I like being a top.

How long have you been doing this?
Only about two years.

So you started about the time you posed in *Men*. It was a hot layout.
That was in the winter in a pool, and it was fuckin' freezing. It was the first time I had to use a fluffer.

Who? The photographer?
No, they had some cute boy who was staying there.

What do you do when you're not attracted to your costar?
That was hard in the beginning. The first two movies I did, I had a hard time getting a hard-on because I was working with guys I just wasn't attracted to. They were not my type. I didn't know you could pick and choose, so after that I told the directors my type, and everything just kind of fell into place.

What is your type?
Short, smooth, anything smaller than me.

Do you hang out with people in this evil business?
No, and unless you hang out with everybody and go to parties, it's hard. I work full-time and can't go tweakin' every night; I can't go fuckin' every night. I gotta get up at 5:30 in the morning and go to work. I have to have a week's notice before I do a movie because I have clients and have to work it into my schedule. I'm not gonna give up my bread and butter for a movie, but at the same time, the companies I work for have been pretty good to me.

At what age did you come out?
Seven years ago, six years ago.

For all our readers out there, what turns Chase Allen on? Are you a dick man? A butt man?
I'm definitely a butt man. But first and foremost you gotta be able to kiss—I'm a huge kisser; I love to kiss. Whether you're a 10 or a 5 doesn't matter to me—

KEEFER/STUDIO 1435

VIDEOGRAPHY

Cheat All Worlds
Cumbustible All Worlds
Hard as Marble All Worlds
Hot Sex Pickups Close-Up Prod.
Look of Leather Forum
Men Under Siege Jet Set
Mission Possible Forum
Straight Up Catalina
The Thick of It Catalina
Tools of the Trade Catalina

you have to have sex appeal! I want to look across a room and know in two seconds what I'm gonna get and how I'm gonna get it and know it's gonna be great.

And when you get it, what do you like to get?
I love to get incredible head. If someone can give me good head, then it's all over. Not many people can. Those things are just the beginning. I like the cruise, to look in their eyes and think, *He can't wait to suck my cock!* That turns me on—it's better than the act itself.

What else do you like? Do you like a nice butt?
Of course I do.

And what do you like to do to it?
I love to eat ass for a while—as long as it's a nice, smooth hole.

Do you like to have your ass eaten?
Not as much as having my dick sucked. I like to control the situation.

So your ideal situation would be eating a butt while your cock is being sucked?
Yeah. Of course I love to fuck, but positioning is important because I have a hard time coming standing up. I come so much—I come a lot, that's my claim to fame in the movies. One director went, "Oh, my God! No retakes needed."

I haven't seen you on film, so tell me about your come shots.
I just come a lot; I always have. It turns me on to watch some guy's reaction when I come, whether it's on film or in personal life.

I'm getting hard...I mean hot.
I know you are.

Tell me some nasty stories.
One happened to me as I was on my way to do this interview.

You're kidding!
Well, I'm not saying I'm any better looking than any other guy; like I said, it doesn't matter whether you're a 10 or a 5; it's the karma you carry and the vibe

you give off. But for some strange reason I send off…

Sex vibes?
Yeah. I always end up in sexual situations, and I don't know why. On the way here some guy who I thought was totally straight was following me. I pulled up to a stoplight, and he pulled up next to me, and next thing I know he's got his dick out and is playing with it.

Was it a big dick?
I couldn't really tell. But something like that happening to me is not uncommon.

Do you like big dicks?
I'm really not into dicks that much.

Just butts?
Butts, and I like what you can do with your mouth.

And there is a lot you can do with your mouth.
I'm not really into dicks. I mean, I'll suck it, and I suck it in the movies, but I love getting mine sucked on.

I think we all do. How much longer do you see yourself in porn?
One thing I try not to do is overexpose myself. I mean, I'll work for the better companies and put out one or two a month at the most, but I won't be in every Tom, Dick, and Harry film. I mean, people get tired of you eventually. But as long as my looks hold out and they keep buying it, I'll keep doing it.

Get the money while you can.
Exactly. It's good extra income, but that's as far as it goes.

Do you have a problem with some companies wanting you to shave your chest?
Actually the casting is pretty good with it, so I don't have a problem being hairy. I've been in four leather movies of the nine that I've done, so there it's obviously not a problem. Also, I'm a top in all my movies, so it adds a masculine appeal, I think. I trim my hair, but that's about it.

Tell me about the nastiest scene

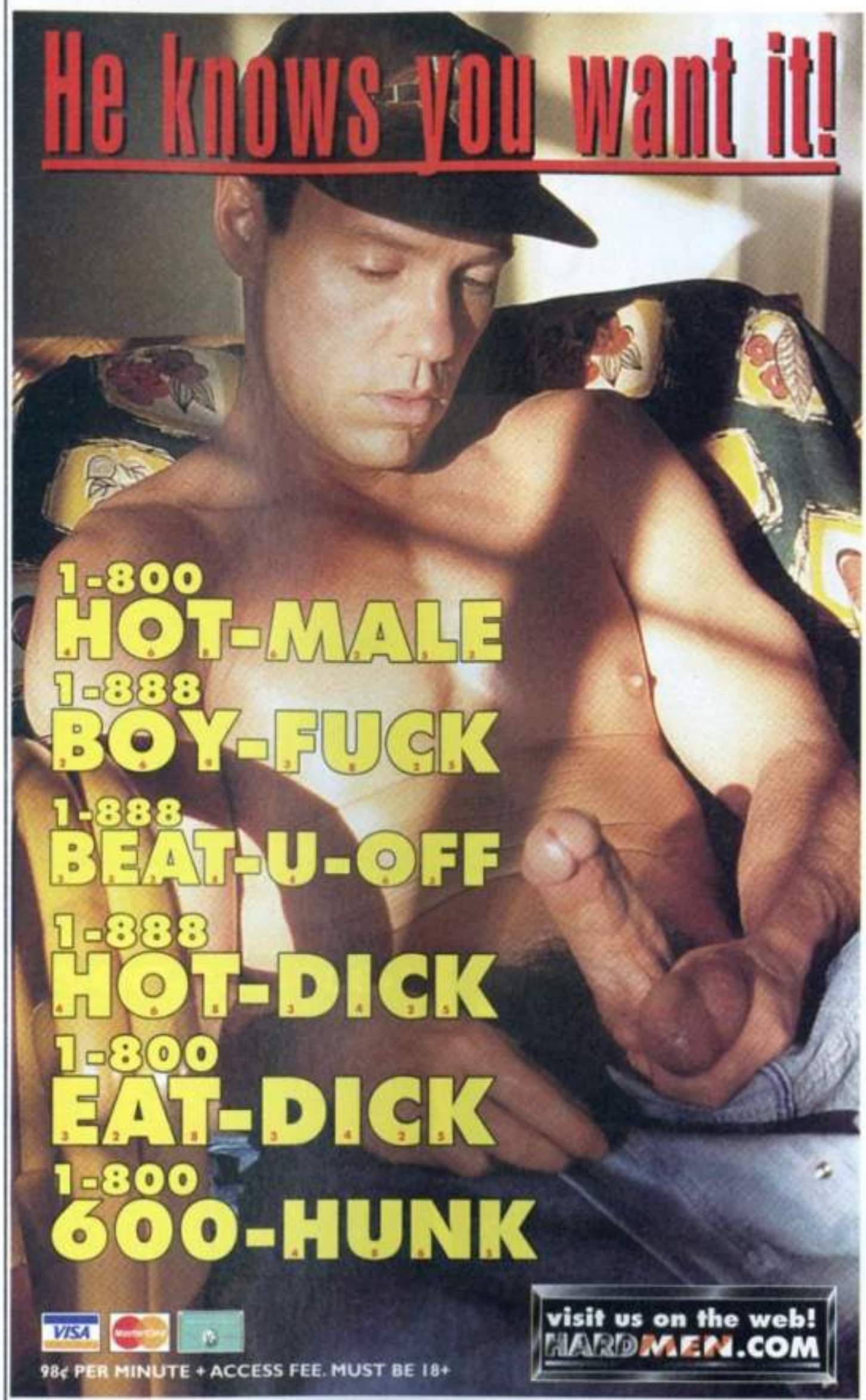

VACU-TECH: *A Revolutionary Penis Enlargement Technology*

The First, Best & Coolest Pumps!

BEST VALUE SOLO HAND PUMP @ $128.00
CA Residents Add 10.56
Shipping & Handling 10.50
TOTAL $_____
NAME_____
ADDRESS_____
_____CITY_____
STATE_____Zip_____
PHONE_____
☐ Check/MO ☐ VISA
☐ MC ☐ AMEX
Card#_____
Exp._____
Signature_____
PENIS: Length_____
Circumference_____

OUR BEST VALUE
SOLO HAND PUMP
• Precision manufactured & easy to use
• Sturdily Built • One Hand Operation
• Release Trigger for accurate Control
• Vacuum Gauge to monitor intensity

Best Value Solo Hand Pump
Includes: Deluxe Solo Pump with vacuum gauge, Flared Expansion Cylinder & Tubing.

ONLY $128.

NOTE: Our Cylinders are custom sized! We need your ERECT circumference (distance around, use string) & your topside length (base to tip)

VACU-TECH 2440 Sixteenth Street, Suite 153-A, San Francisco, CA 94103
ORDER: www.vacutech.com • 415-673-8200 • TOLL FREE: 888-890-PUMP

HARD MEN
DIALING FOR DICK
24 Hours Live!
Total Digital Audio
1-800 TOP-FUCK
1-800-555-MENN
1-800-999-HUNG
1-800-GET-DICK
1-800-ANAL-BOY
1-800-EAT-DICK
1-800-USA-GUYS
VISA/MC/AMEX .98¢ PER MIN. + ACCESS FEE
MUST BE 18

1-800-652-BOYS
1-268-404-4798
INT'L TOLL APPLY 18+
1-800-340-GUYS
1-900-484-EDGE
1-800-455-HUNK
HOTTEST CALLS
011-592-563-371
1-664-410-1407
1-800-699-3100
1-900-FUN-4FUN
69¢ - 3.99 MIN 18+
1-888-GAY-REAR

you've ever done.
It was for Close-Up Productions, and it was with Mark Pierce. We had done a film previously, and in this last movie we got together in a pickup scene. The movie was called *Hot Sex Pickups*, and it was a great scene. I met him outside and took him in and ate his ass for a long time and made him straddle a chair and fucked him with a dildo, one of those dildos with the balls on it. Then I gave him something bigger to enjoy.

You?
No, I gave him another dildo, 12 inches long and at least eight inches wide—fuckin' huge! I made him sit on that and suck my dick at the same time, and then I fucked him. I give him a lot of credit.

Do you like sticking things in guys' butts?
Uh-huh, very much so. I like dildos—to use them on other guys, not myself.

You like to fuck them when they're loose from the dildo?
I like to fuck them with the dildo and my dick at the same time.

You are one nasty man.
Yeah, I am.

Tell me about running your escort ad in the local mag *Frontiers*.
I run that ad about once every third issue, but like I said, I work at my regular job full-time, so a lot of times I get paged and return the page, but I just can't see the guy when he wants to see me. And you know he's lyin' in his bed jackin' off and wants it then. I've been called by guys where I just walked away. I didn't need the money that bad.

Were they gross?
Sometimes, but again, it's that thing about personality, and they didn't have it. If they're tweaked out of their minds, then that's the last thing I want.

So how would you like to end this interview?
Do you give good head?

I give great head. Do you eat good butt?
Oh, definitely!

Let's end the interview and start something else! ●

HARDCORE

Being a porn legend isn't all it's cracked up to be—just ask Jake Star, the put-upon hero of Chi Chi LaRue's latest epic for All Worlds.

Letters—we get 'em by the bushel here at *Unzipped*. "How can I break into the porn industry?" they all ask. "It's always been my dream."

Well, every one of you who has ever entertained such a notion should rush out right this minute and purchase, rent, or steal Chi Chi LaRue's *Hardcore*. If that doesn't give you second thoughts about your little fantasy, then you'll probably deserve what you get should you ever achieve it.

What porn superstar Jake Star (Adam Hart) gets in this big-budget All Worlds extravaganza is obsessed men all around, which is not as good as it sounds. There's the bitchy, whiny boyfriend (Jordan Young), who doesn't want Jake doing porn. There's a window-peeping, underwear-stealing, one-malfunctioning-neurotransmitter-short-of-a-stalker fan (Derrick Stanton, doing his first porn vid in 12 years). And there's a clingy, alcoholic, chain-smoking agent (played by *Unzipped*'s own Jack Francis), desperate not to lose his prize cash cow. Yes, everybody wants a piece of Jake, and the results ain't pretty.

Understandably, Jake wants out, and the tale of his escape from these human dingleberries is what's told in *Hardcore*. It's a convoluted story but one that's stylish and stimulating, visually and otherwise.

For instance, there's lots of sex. Hart's charac-

A Star is bored

Jake Star, portrayed by Adam Hart, finds that being a big cheese isn't all he'd hoped.

ALL WORLDS

Hard corps

Clockwise from right: Jordan Young (left) and Adam Hart play squabbling lovers; Jim Buck wants to break into porn; Steve Cannon shakes it onstage at King; Kristian Brooks already has his place in the biz; Joey Hart gets it from both ends; Steve Ford, another King exhibitionist; and Mack Reynolds (below), also no victim of stage fright.

ALL WORLDS

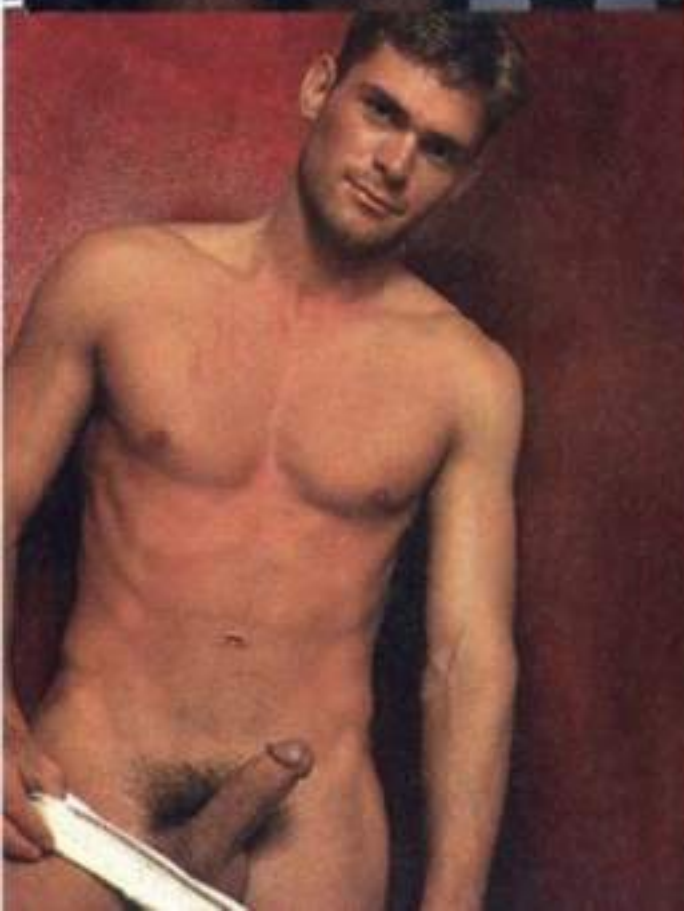

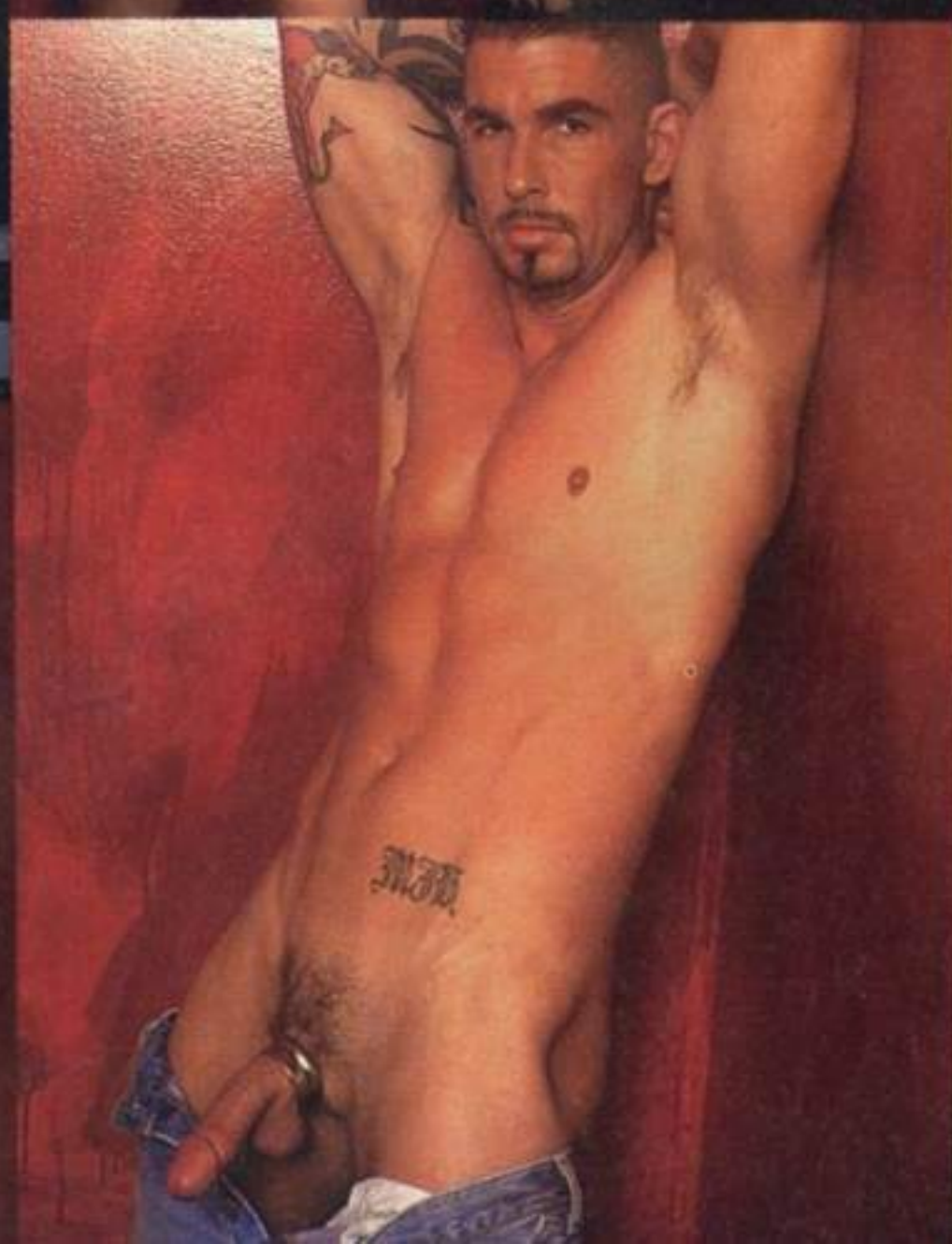

ter does an opening three-way with newcomers Joey Hart (no relation) and K.C. Richards; Jim Buck, playing a porn novice, "auditions" for a role with "director" Cliff Parker; Hart comes home and gets intimate with boyfriend Young; Stanton jerks off while sniffing his idol's underwear; porn stars Sam Dixon and Kristian Brooks do it on a film set; Buck—confronted by an angry Young and charged by him with cheating with Hart—porks his accuser in a motel room; and Steve Cannon, Mack Reynolds, and Steve Ford go at it onstage at New York City's infamous nightclub King.

Jake also has some fairly interesting nightmares. These surreally erotic sequences feature the likes of Jack Simmons, Chris Dano, Patrick Studds, John West, and drag maven Crystal Crawford as well as straight-porn starlets Jamie Lee, Morgan Fairlane, China Blue, and Justine Reage. They're pretty disturbing, these nightmares, yet I'm not sure I would want to wake from them.

But wait—there's more. The long opening montage boasts leathermen Will Clark, Jackson Dedeaux, Michael Maxx, and Johnny O. in a variety of dead-cow garb and sexual antics.

In addition to our man Jack, Sharon Kane (as Jake's mother) and Bradley Picklesimer (as a junkie makeup artist) turn in deft nonsexual performances, and other behind-the-scenes personnel—notably, cinematographer Bruce Cam and editor Tab Lloyd—do some outstanding work. As for the surprise ending, well, if you're a regular reader of our Secrets of the Porn Stars column, you may find it especially gratifying.

—John Erich

Paul Carrigan Does Mirror Work

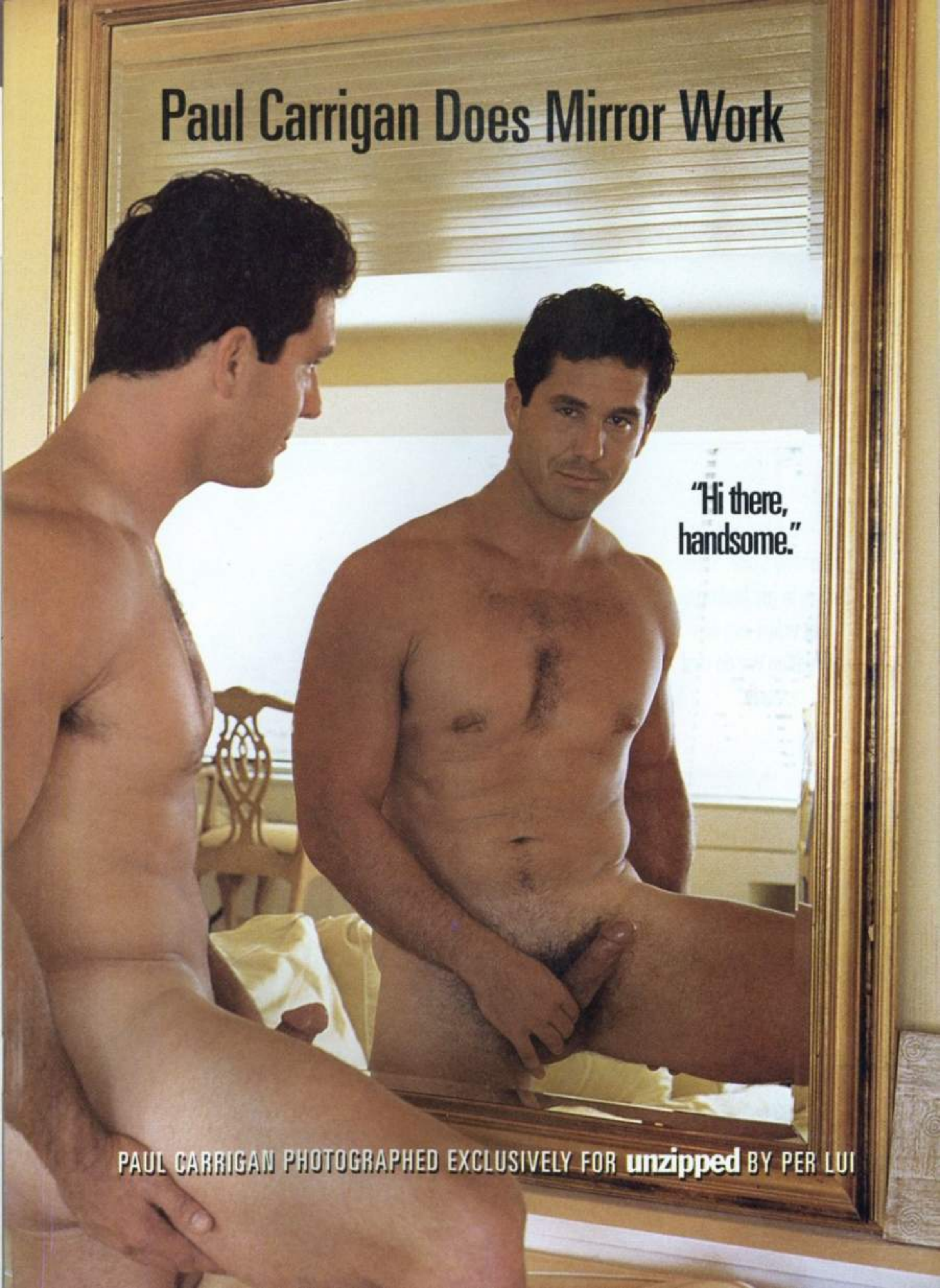

PAUL CARRIGAN PHOTOGRAPHED EXCLUSIVELY FOR **unzipped** BY PER LUI

"Like what you see there? I'll bet you do. That's why I have these mirrors in my bedroom. That way I can see everything we do real clearly."

"Hold the mirror so I can get a good look at myself. Yeah, just like that."

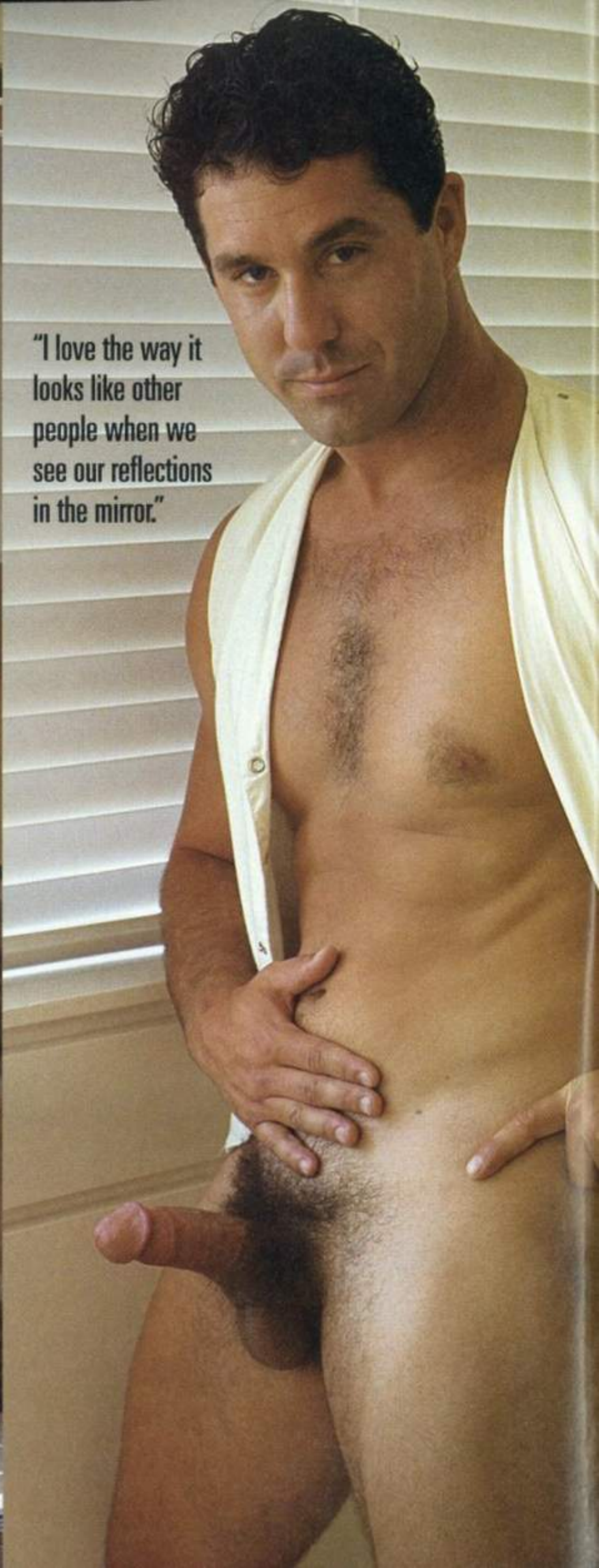

"I love the way it looks like other people when we see our reflections in the mirror."

"HEY STUD, JUST DO ME ALREADY"

Hard and dripping!
1-800 337-HUNK

I want to hear about how hard your cock is. I want to hear about all the stuff you'd do with your lips around the head of my hot rod. You want it smeared all over your face? Smell it. Taste it. Eat it.

The guy with the beautiful dick and the juicy lips wants you to suck him up while he fills his mouth with your big cock. He's ready to turn over and raise his ass to the sky for some rear end action with you. Call this

1-888-GAY WHORE
anytime!

I'm here to service you...
1-900
WET-X-MALE

"I hope you call soon 'cause I get off on guys telling me how much they want to suck my dick. Tell me anything...I like it real far out. Maybe I'll tell you how I fucked my girlfriend's brother up the ass in the bathroom of her family's house. He dug it and I shot a big load on his face later in the woods."

1-704-319-2062
1-615-525-5054
ALL NEW
POWER CRUISE

HOT INTL. STUDS
011-678-73492
1-268-404-7790

If you dare to try stuff you **never** *did before, call these numbers*

Adults 18+. As low as $2.49 per minute on 800/888/900 calls. International LD rates apply on 011 and 268 calls. Domestic LD rates apply on 615 and 704 calls.

In this serialized novel we follow the adventures of young Randy Reynard, from his humble beginnings in the small town of Plainsville, Ga., through his meteoric rise to fame and fortune in the gay porn capital of the world, Los Angeles's San Fernando Valley.

LAST TIME: Randy hitched a ride to Los Angeles with Red, a big-rig driver. The two met at Jerry's Truck Stop in Georgia, where Randy used to work. Red was looking for a roadside trick, but Randy offered cross-country sex for a ride to California. Red was suspicious when Randy showed up at their rendezvous bloody, bandaged, and in a stolen tow truck, but after a visit to the sleeper compartment of Red's semi (and a display of Randy's skills), Red forgot his suspicions, and the two set off. They were saying good-bye in the cab of Red's truck outside the Calliope Bookstore in the San Fernando Valley when they were observed through binoculars by someone in a window above. As they shared one last encounter, Red recalled the night of Randy's 21st birthday in Tucson, where Red had passed out in a motel room, leaving Randy at the mercy of Red's friends Bud and Rafe...

TALES OF THE VALLEY

CHAPTER THREE
Roam and Bored

"Now for round 2," Bud said, moving into position and slamming his oversize and once-again rock-hard dick into Randy's waiting asshole. "You got one hot ass, Blondie."

Randy was on all fours on top of the room's dresser. Rafe laughed, closing in on him from the other side. His hard cock bobbed in front of him and slapped Randy's face. Randy paused a second as he looked at the cock in front of him; then he felt himself being moved backward along the dresser as Bud pulled him by the hips. As Randy's knees slipped over the edge of the dresser and onto the lower level of the luggage shelf, Bud plunged his cock back into Randy's perfectly positioned ass. The thrust of Bud's cock drove Randy's hips forward to the edge of the dresser. Rafe knelt on top of the dresser in front of Randy's now-upturned face.

"Tag—you're it," Rafe said playfully, smiling down into Randy's face and thrusting his cock into the beautiful boy's open mouth.

Randy moaned as he was once again filled with cock from both ends. His own cock sprang back to life against the side of the cool, smooth Formica dresser as Bud thrust steadily into his hot, ready ass. Both Rafe and Bud had shot their loads only minutes before, and they took more time to enjoy fucking Randy's mouth and ass this time. Randy thought this was a big improvement over their rough technique the first time around,

R.G. STUDIOS

and he began to enjoy the sensation of having both men at once.

"You like being full of hot dick, don't you, baby?" Bud teased. Randy moaned in response and sucked harder on Rafe as he thrust his ass back to take in more of Bud's long black pole.

"Oh, God, I'm not going to make it back to that hot ass if you keep that up," Rafe said, nearing the edge again. "Slow down; I want to have some left to fuck you with."

"Want a turn?" Bud asked. "Come on, Rafe. Get some of this great ass."

Bud pulled out as Rafe withdrew his cock from Randy's mouth. "You want me to fuck you now, pretty boy?" Rafe asked as Randy slid down the side of the dresser and onto his ass, his hard cock betraying just how much he was enjoying his birthday surprise.

"Oh, yeah. Come on," Randy gasped, spreading his legs. Rafe climbed down off the dresser to stand between them. His cock slid easily into Randy's ass. Rafe settled into a steady pace to take himself the rest of the way.

"Great ass, huh?" Bud said, jacking his cock as he watched.

"The best in Tucson tonight," Rafe laughed breathlessly, his rhythm building as Randy clamped his ass down on each successive thrust of Rafe's cock.

Bud casually wiped his dick on the threadbare cotton bedspread and walked to the end of the dresser. Randy was gasping like a runner at the end of a race. Rafe spit on his hand and began to jack Randy's already-hard cock toward orgasm. Bud turned Randy's head toward him and pressed his cock into Randy's mouth. Randy started to resist, then decided he needed the thick black shaft in his mouth as much as Bud wanted it there. He began to suck noisily between gasps.

Randy's dick erupted in Rafe's urgent hand, and come shot across Randy's chest

and onto his face. His asshole tightened around Rafe, who could already feel that itchy twinge from his cock down to his asshole.

"U-u-uh," Rafe moaned, his volume building as he reached his peak. He pulled out and shot all over Randy's torso. The sight of his buddy shooting was all the encouragement Bud needed, given the job Randy was doing on his cock, and Bud flooded Randy's already-stuffed mouth with come and then pulled out to add his load to those dripping on Randy's face and body. The two men stood beside Randy, jacking the last drops of come out of their subsiding cocks.

Soon Randy heard the sounds of belt buckles jingling as Rafe and Bud tucked their cocks back into their jeans and got dressed.

"Hot fuck, little man. Thanks," Bud said, tossing a couple of bills into the come and sweat on Randy's chest. "Happy birthday."

"Yeah, muchacho," Rafe said, adding his own bills to the collection. "We'll look you up next time we pass through."

"Tell Red we said thanks," Bud said, closing the door.

Randy listened to their voices and coarse laughter trail off in the distance. "They said thanks, Red," Randy said to Red's sleeping body. "You son of a bitch."

"I saw you in the homestretch there, buster," Red grinned. "You enjoyed the hell out of that. You were the first to come."

Randy was stunned. "You saw the whole thing, and you just let them?"

"You got paid, and you had a good time."

"What do you think I am?"

"Well, buddy, you're a good-looking young man who sucks great cock, has a hot little ass, and who offered to let me fuck him in exchange for a ride across the country. What do you think you are?"

Randy paused. "Tired," he said quietly, crossing to the bathroom to clean up. Red enjoyed watching him walk away.

"Happy birthday, little guy," Red said.

"Thanks for a hell of a night, Red."

"You'll always remember this birthday."

"Yeah," Randy nodded. "I will." Randy closed the door, and Red heard the sounds of the shower.

In some ways that door had never reopened. Randy had continued to pay for his ride as before, and the intensity of the sex between them had been there still, but in another sense Randy had gone. Even as they consummated their good-bye in the parking lot behind Calliope Books—Red pounding away, Randy's hungry asshole tugging at his cock,

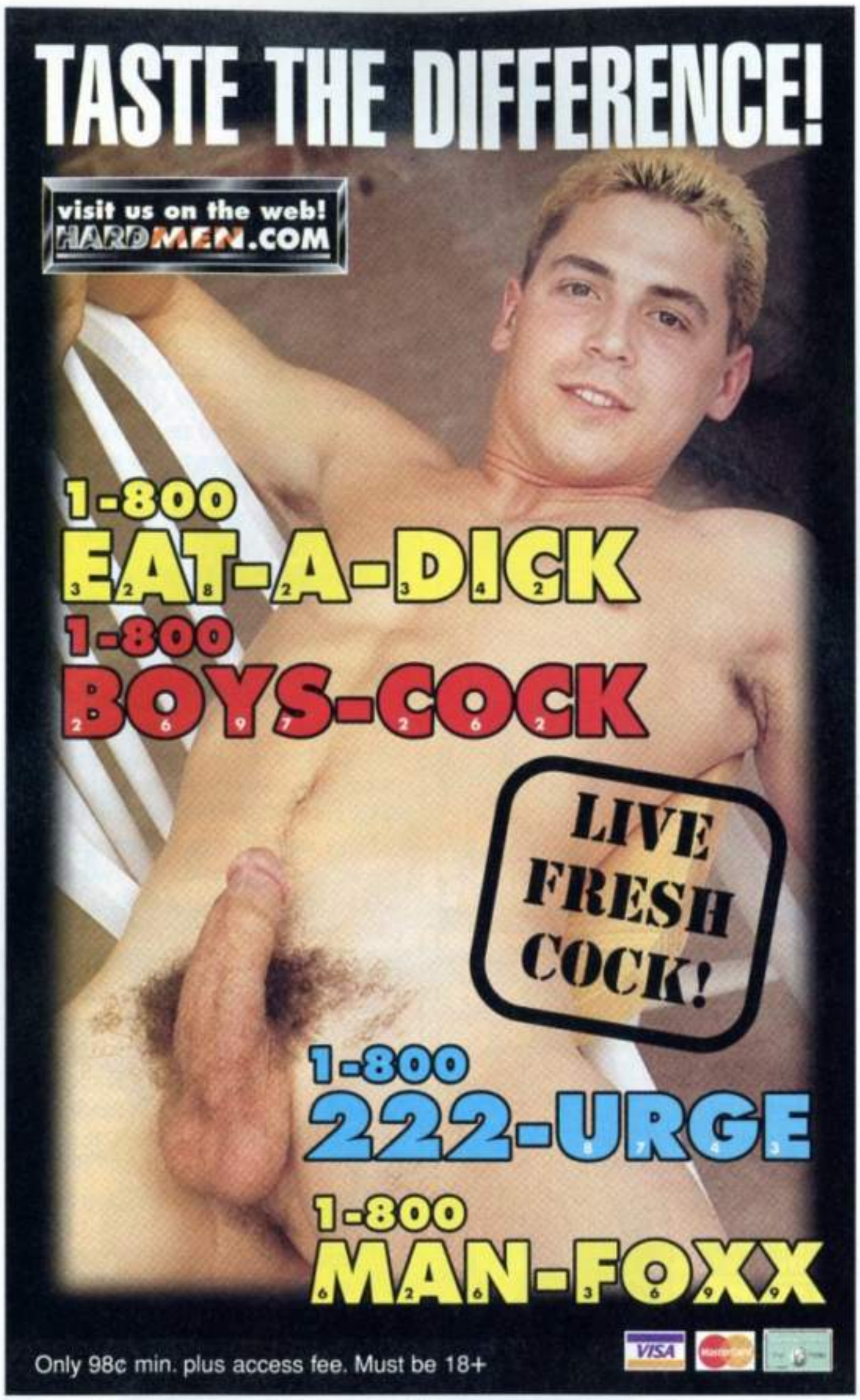

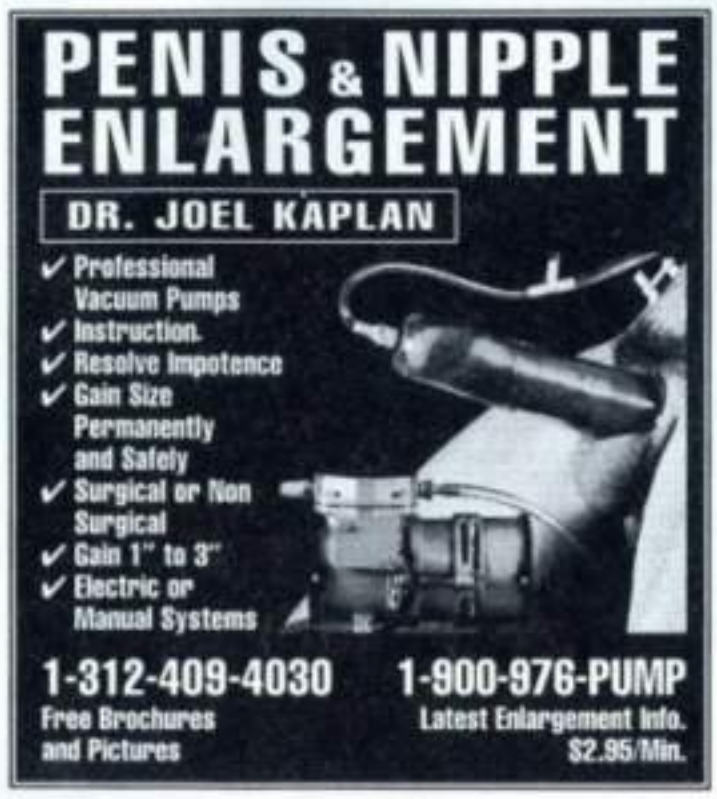

TALES OF THE VALLEY

urging Red on—there was a wall between them. Still, Randy was the best Red had ever had, and Red made the most of it. The cab of the truck rocked gently, steadily, creaking out their rhythm as Red prolonged the moment. He made this final fuck last as long as possible.

Randy unhooked his legs from Red's shoulders and wrapped them around his ass, pulling Red deeper into him as his butt hole tightened and contracted with each thrust. Randy urged Red to the edge and over, feeling the familiar warmth creep up his own backbone and into his crotch. His cock was massaged between his body and Red's, the friction jacking him off as surely as any hand job Red might offer.

All too soon Red started dumping his load into Randy's ass. The squishy, tickling feeling was all it took to bring Randy to the same place. Red collapsed, breathing hard into Randy's ear; Randy's cock jerked and shot.

They said nothing as Red rose and dressed. Red wiped himself down with an old, stringy towel and tossed it to Randy. Randy cleaned himself and slipped into the filthy gas-station coveralls he'd been wearing since he took flight from Jerry's Truck Stop, 3,000 miles ago. He had never disclosed the reasons for his flight to Red.

"Here, kid," Red said, tossing him the other half of the $100 bill he'd given Randy when he'd first pulled into the truck stop. "To get you started."

"Thanks," Randy said, pocketing the bill with the other half.

"I figure with the money Bud and Rafe gave you, it's something, anyway."

"Nearly $200," Randy said.

"How's your hand?" Red asked.

"Almost healed."

"You got a place to stay?"

"Something'll turn up," Randy shrugged. "Gotta be better than Plainsville."

"Well, I gotta get going," Red said, moving toward the opening into the truck's cab.

"Yeah, sure," Randy said, following. "I got sightseeing to do. Never been here before."

"Maybe I'll see you around," Red said, seating himself behind the wheel.

"Yeah, maybe," Randy laughed, getting out. "Thanks for the ride and all."

"My pleasure, Randy," Red said as the door swung shut. The truck started, and Randy stood and watched Red pull away.

Overhead, a pair of binoculars sitting on the sill of one of the second-floor windows above Calliope Books glinted in the sun. After Red and the naked Randy had disappeared from the cab into the back of the truck, their secret audience above Calliope Books had found the view less interesting and gone elsewhere, frustrated at seeing only the brief first act. The spyglasses had been abandoned.

Randy fished an empty cigarette pack out of his pocket and tossed it absently away.

"What the hell are you doing?" a voice rang out, startling Randy. He looked around for a face to go with the voice. "Pick that up!"

"Excuse me?" Randy said, squinting as he narrowed his search to the expanded steel mesh over the back door of the bookstore.

"This is a place of business. Mine and yours, it looks like," the voice said. "I ought to charge you boys rent. The least you can do is show some respect and not trash the place."

"Jeez, man," Randy said, scooping up the empty pack and putting it in his pocket. "Sorry. Where can I get cigarettes around here?"

The door swung open. "Right this way."

Randy looked warily at the tall, lean man who stood behind the door. The stern look he gave Randy was made sterner by his tousled salt-and-pepper hair and Vandyke beard but belied by the twinkle in his dark eyes and the smile lines around them.

"Come on," the man said. "You'll let all the flies out. We don't usually allow customers in this way, but since there's not a damn soul around at this hour, we'll make an exception."

"Thanks, man," Randy said, squeezing through the opening the man made for him.

As Randy's eyes adjusted to the dim stockroom, he realized he was surrounded by naked men. Naked men, cocks in hand, smiled out at him from video boxes. Naked men eyed him from the covers of magazines over the cocks they had in their mouths. Rows and rows of disembodied cocks—dildos—stood at attention in display boxes. Everywhere were images of men fucking, men sucking, men with come dribbling down their faces. Men of all ages, shapes, and hues. Men doing stuff Randy didn't recognize and stuff he knew only too well. He jumped and spun around as he heard the metal grate slam shut behind him.

"Jeez, mister," Randy said. "Where am I?"

"You really don't know, do you?" the man laughed after a moment.

"No, sir. Just got to town," Randy said.

"Well, welcome to the stockroom of the Calliope Bookstore, crown jewel of the San Fernando Valley, Los Angeles, California, U.S.A." The man squeezed past Randy in the crowded room, rubbing against him again as he reached out a long arm and swept back a

curtain, revealing the fluorescent-lighted bookstore beyond. "I'm the owner and proprietor, Russell Paige. Fuck films to the left, JO books and literature to the right, cigarettes dead ahead." He concluded his little tour with a halfhearted flourish and a bow, ushering Randy into the showroom. Randy walked through the door, again having to squeeze through the uncomfortably small opening that Russ left for him. The morning light poured in through the high, old-fashioned transom windows above.

Randy came to a stop amid still more naked men, dildos, lube, condoms, and various pieces of clothing and equipment he neither recognized nor imagined a use for.

"What's your poison?" Russ asked, patting Randy's ass on his way into the glass booth surrounding the counter and the register.

"How's that?" Randy asked, unable to tear his gaze from a nearby magazine cover. A beautiful blond man, like a Greek god, stared at him from under the title *Rexercise*.

"What kind of cigarettes? Or did you want to smoke a little bone today?" Russ teased as he followed Randy's gaze to the magazine. The Greek god pointed at Randy with his dick, which he held in his hand. Randy was starting to point back.

"What?" Randy said, distracted.

"You like Rex?"

"Who's Rex?"

"Rex Steele. The guy on the magazine. Haven't you seen him before?"

"I never seen anything like this place before," Randy said, looking back at Rex.

Russ gave Randy a skeptical look. "Look, kid, it's a nice act, but don't waste it on me. I've seen 'em all. I work here."

Randy looked at Russ, puzzled. His ears were red and hot. His cock was getting hard, in front of a stranger in a brightly lighted room filled to the ceiling with dick. "I don't know what you mean," Randy said at last, holding his hands together over his crotch.

"Oh, really? Well, what were you doing out back?" Russ asked, leaning back against the bulletproof glass booth. "And there's no point trying to hide your hard-on in that little outfit you're wearing. Those your work clothes?"

"Used to be, back at the truck stop," Randy said. His face was as hot as his ears, and his dick was getting harder. "I was just getting a ride here. Guy let me off out back."

"Oh, yeah," Russ snorted. "You were getting a ride, all right. By the way, there's a wet spot running up the crack of your ass on the back of your costume—is it Jerry?"

"What?" Randy croaked, head spinning.

"It says JERRY'S TRUCK STOP on the back of your jumpsuit."

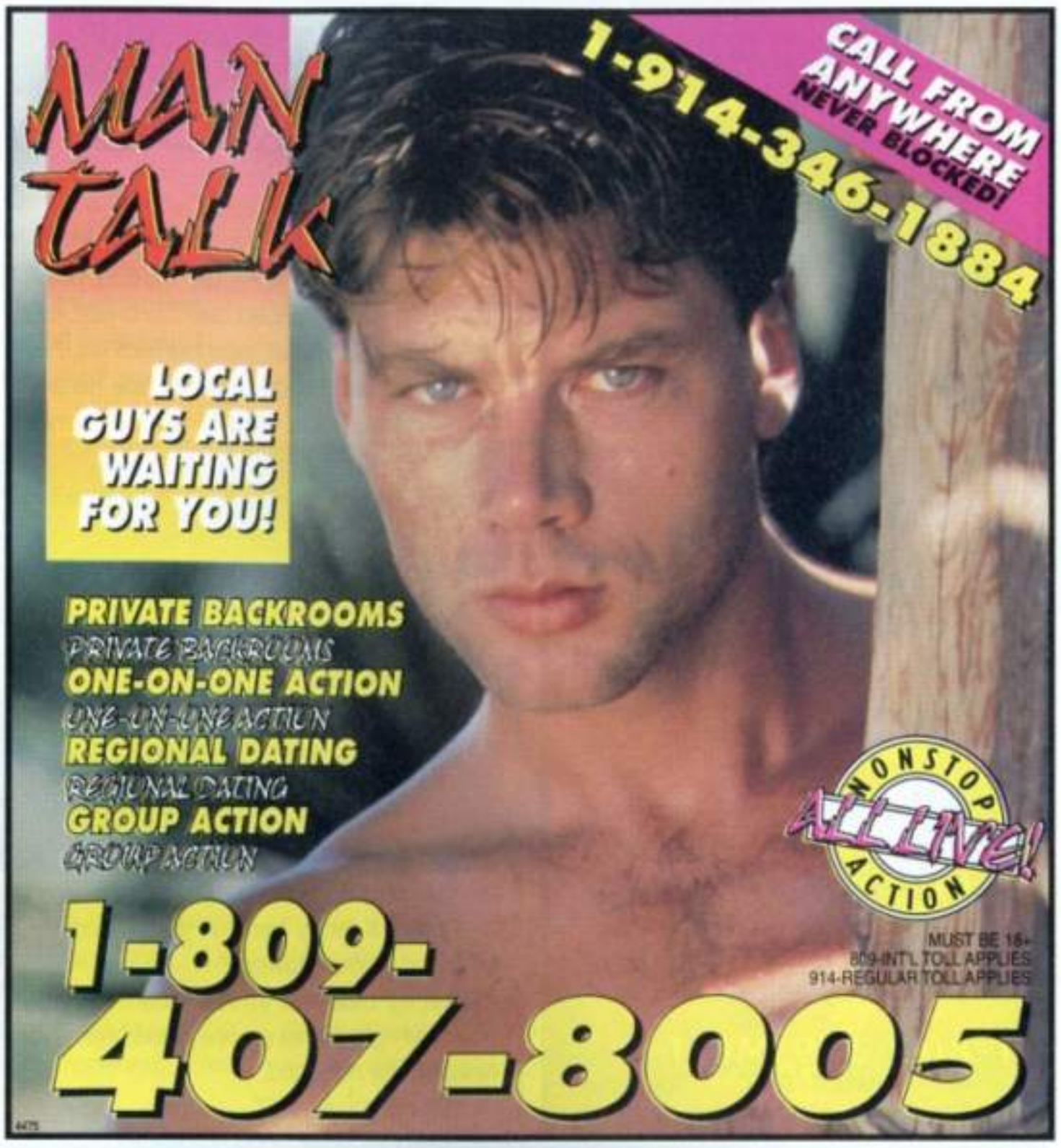

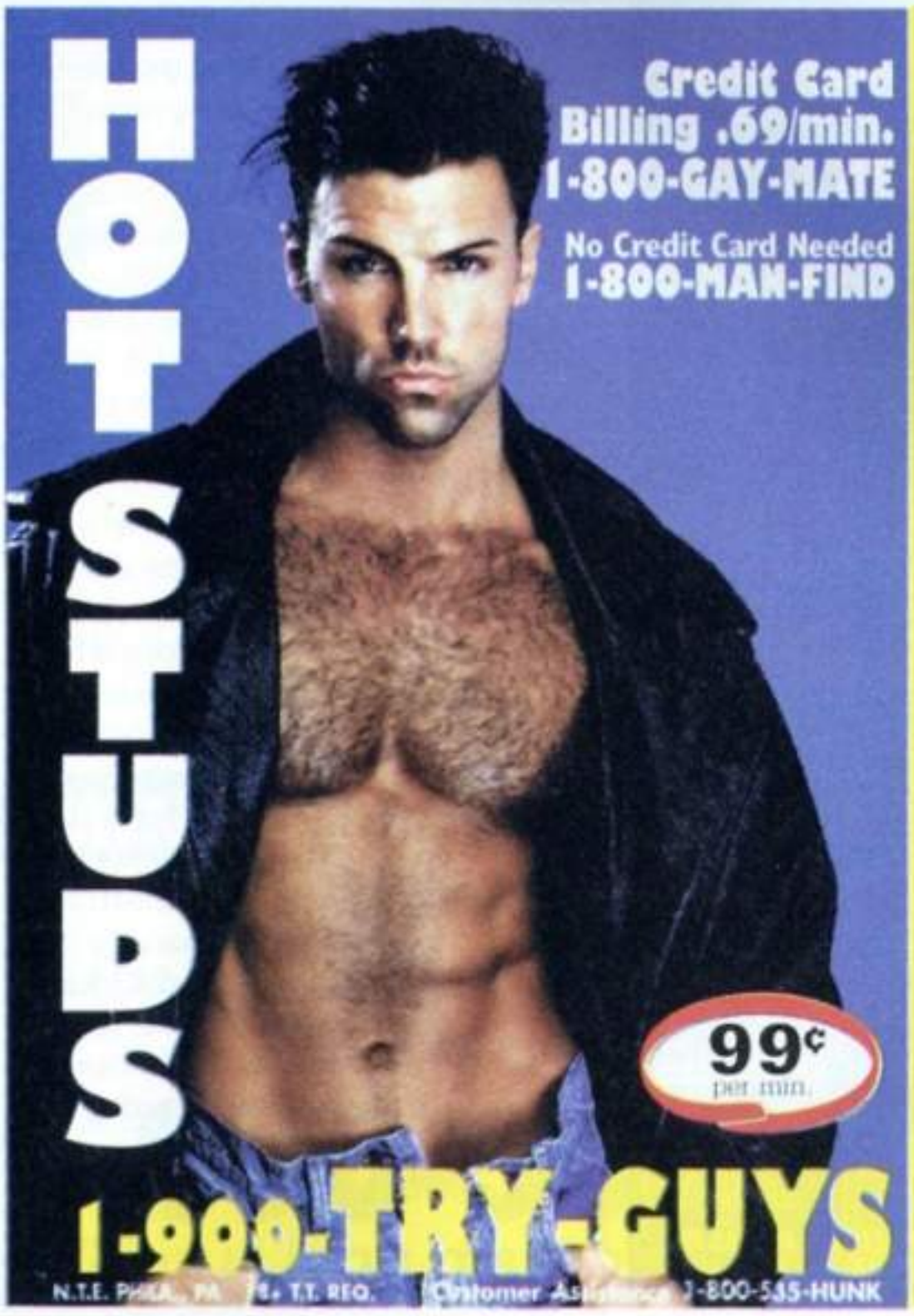

All it takes is seeing one hot guy to start those sizzling fantasies, intimate daydreams and forbidden fetishes dizzying your brain. You itch to share them with someone...but who? You know you're tired of paying $2.99/4.99 per minute for phone sex and you're not alone. Hundreds of horny studs, buff college dudes and hard working professional men call The Men's Room 24 hours a day to share their secret cravings with regular guys just like you. NO paid actors. NO expensive phone sex. The Men's Room gives you the chance to talk to REAL MEN with deep, special and often unpredictable desires. They're always HOT. They NEED to be SATISFIED. You can meet them for as low as .69¢ per minute. No gimmicks. No minimums. Just WET STICKY fun. Use your other hand to dial.

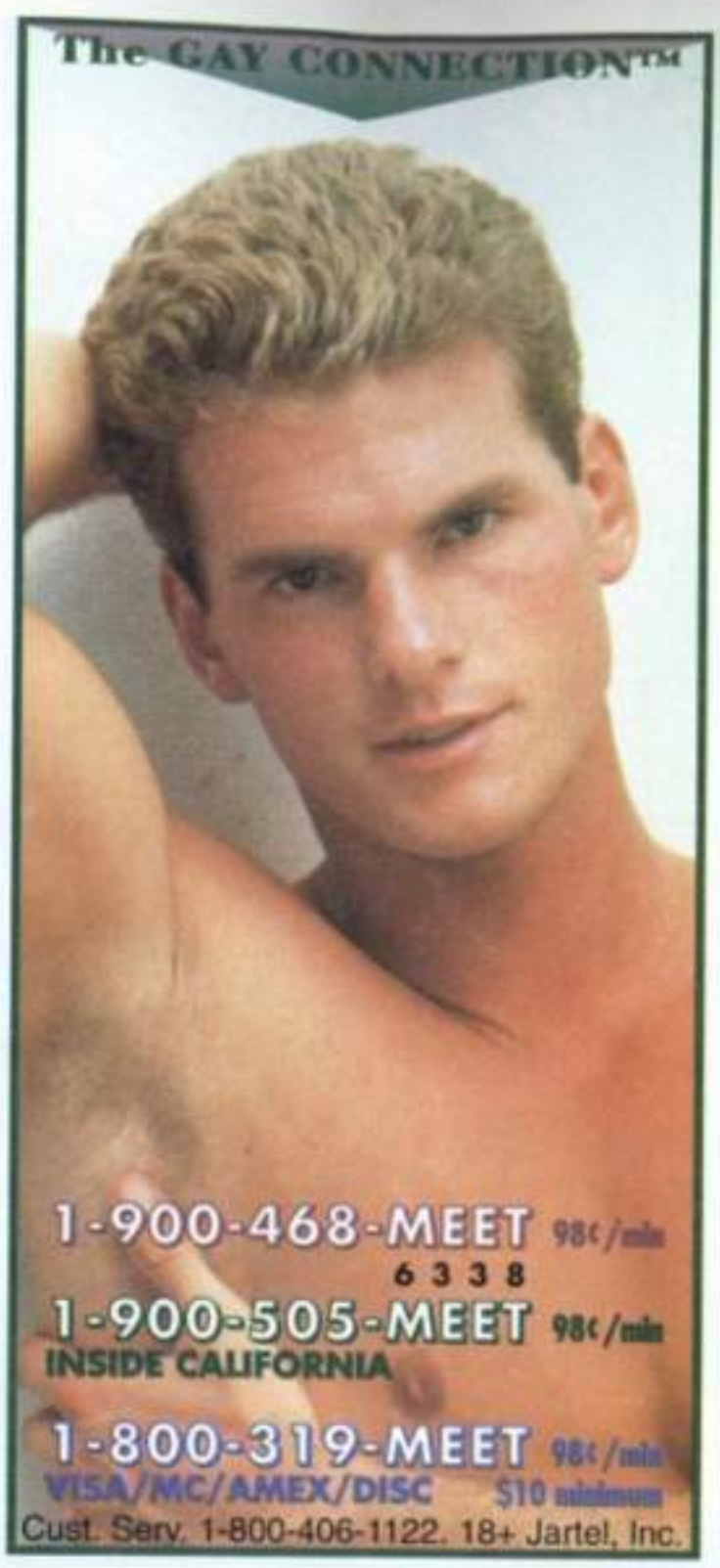

TALES OF THE VALLEY

"Oh, right. No, I'm Randy," he said, pointing at the name stitched over his breast, forgetting for a minute to cover his hard-on, then rushing his hand back down to hide his embarrassment. "I just used to work at Jerry's. Back home in Georgia."

"Oh, my God, you're for real, aren't you?" Russ said, sputtering with laughter.

"I guess," Randy said, too confused even to ask what Russ was talking about now.

"You really just got off the turnip wagon, didn't you? From—where was it? Georgia?"

"Plainsville," Randy nodded. "And we were hauling machine tools, not turnips."

"Well, welcome to Los Angeles, Randy. What brings you to town?"

"Don't know, really," Randy shrugged, relaxing a bit as Russ's tone softened.

"You got family here? A job? Friends? A boyfriend you're following?"

Randy blushed at the idea of saying *boyfriend* right out so anyone could hear. "No. Nobody," he managed.

"Where you stayin'?"

"Don't know yet," Randy admitted.

"I see," Russ said. He hooked his thumbs in the front pockets of his slacks and gave his crotch a little tug forward. "Got any money?"

"A little," Randy said. "Not much."

"Hmm," Russ said, as though thinking it over. "Well, I rent out the apartments upstairs. I got a studio open right now, for $1,000."

"I only got a little over $500," Randy said.

"That won't get you much in L.A.," Russ said with a practiced sigh. "And then you still gotta eat. You know..." he trailed off, tugging at his crotch again and seeming to come to a decision. "I shouldn't do this, but I need some help around here—someone on the late shift to stock the shelves, sweep up and stuff."

Randy was excited by the prospect of finding work and maybe a place to live so soon.

"Let's go have a look at the place," Russ said, smiling like a fisherman with a big tug on his line as he took a ring of keys from a hook under the counter.

Russ locked the front door and led Randy around to the apartment entrance on a side street. The old, Spanish-style, stucco building had a tile-roofed facade and a turret sticking out above the street corner. Randy followed Russ up a short flight of steps to a landing tiled in black and white and flanked by brass mailboxes and an antiquated door-buzzer system. Russ unlocked the door and led Randy up a long flight of stairs dimly lighted by black iron sconces that matched the railing.

At the top, Russ turned right, toward the front of the building. Randy followed. Neither man noticed the other hall door, slightly ajar, or the face in the shadow behind the crack watching them as Russ unlocked the door to the empty studio.

"It's got a great view of the street out front," Russ said, as if dust and noise were a great advantage. Randy followed Russ inside, not bothering to close the door. The hall door opened, and someone emerged and moved toward the open studio door.

In the studio, a short hall passed louvered closet doors on one side, and then the room opened into a large, sunny space that included the turret Randy had seen from the street. The round turret area had a raised floor, gained by a step-up through an archway. The morning sun lighted the room's dusty, pale hardwood floors and two freshly painted white walls, giving the space an unexpected cheer after the gloomy hallway. The other two walls were bare brick, with a kitchen alcove cut into one.

"The bathroom's right through there," Russ said, opening a door to reveal the cracked green-and-black tile in the room beyond.

Randy rushed through the arch to look out of the turret windows.

"The bedroom," Russ said as he followed, rubbing his crotch.

"It's real nice," Randy said without looking back. "But I don't know about the money."

"Well, I'll tell you, Randy, I own the building, so I can make whatever deal for rent I want."

Hearing the sound of Russ's zipper, Randy turned to see the white of Russ's underwear in the V of his open fly. Russ's hardening cock was clearly outlined in the bright morning light. Russ stood blocking the arch.

"We can take care of that security deposit and move you in this afternoon," Russ smiled.

"I don't know..." Randy said.

Neither man noticed the apartment door open and a figure slip behind the closet door.

"Now it's time to pay the rent," Russ said, squeezing his cock through his underwear. "Come on, you know you want it. I saw the way you were looking at old Rex Steele's rod downstairs. Suck a little cock, work in the store, get ahead in the big city. I'll even let you keep your $500 to get you started."

Randy looked up into the dark, smiling eyes and then down at Russ's half-hard cock.

"You want the apartment or not?"

Randy nodded, still not looking up.

"Then come here and suck my cock, kid. I got a business to run. I haven't got all day." ●

—To be continued—

sexadviser

TONY PALERMO

You published a letter from a guy who said he is not well-endowed. Believe it or not, I'm one of those guys who happens to like small dicks. I would very much like to write to this individual if it's at all possible. I haven't been with anyone since my lover passed away a few years ago, and I now think I'm ready to settle down again. If it's OK with the writer and he wouldn't mind someone in his 30s who is good-looking and lonely and very much wants to make someone happy, please pass my address on to him, and we'll see what happens.

MATT BAUER

I keep telling you people that there are guys out there who like small dicks, and here's proof. Since we've received a flood of letters from lesser-endowed guys lately, I guess we can bear a little more discussion on the topic.

I was recently informed of the existence of a group called Small, a club that "encompasses all definitions of being small." It is designed for guys who are short, guys who have small dicks, guys who like guys who are short, and guys who like guys who have small dicks. According to the information I received, Small now boasts more than 500 members.

The idea behind Small is that, through the support of others, guys who suffer low self-esteem and other size-related problems can find support and learn to feel better about themselves. "Becoming bigger," says its founder, "could never replace the support I get from others who have faced similar situations."

Small publishes a newsletter that includes letters from small men and their admirers and personal ads whereby all you folks can hook up with each other. A brief sampling of the personals turned up a 5-foot 4-inch cowboy, a six-footer with a four-inch dick, and a 5-foot-9 guy with a nine-inch dick who was looking for a small top. A wide variety indeed.

For information about Small, write to P.O. Box 610294, Bayside, N.Y. 11361-0294. Membership costs $35 and is limited to those 21 and older. Another $25 gets you listed on their Web site.

This might also be a good time to remind readers that as much as we would like to play matchmaker for all of you, we simply cannot pass along letters, addresses, and phone num-

MALE CLUB

CHEAP! ONLY 29¢ /MIN.

Why Pay More?

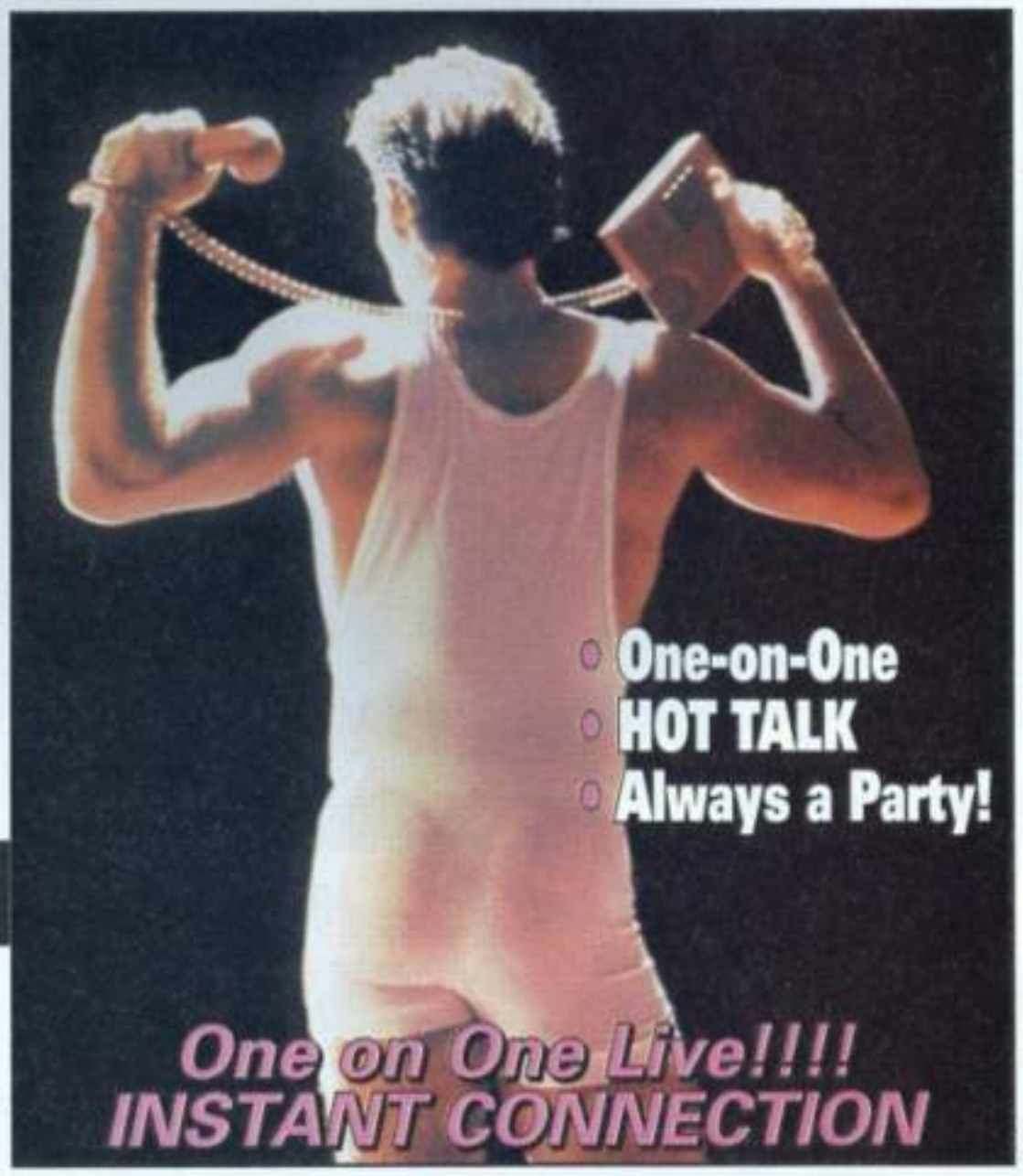

10509-1-206-505-6355

Dial 10509 before all your long distance calls! Must Be 18+

bers to the folks whose letters we publish. Most of them are submitted anonymously anyway, but even if they weren't, it's simply too big a job for one little smut-advice columnist to do. As much as I'd like to get you all together, it's unfortunately beyond my capabilities.

I am 54 years old and have developed an attraction to my nephew, who is 17½. I think he also has an attraction to me. I've noticed that he doesn't have a girlfriend, and he spends all his time with a male cousin; they do everything together. Whenever he sees me he runs and changes into loose, revealing clothes and cleans up and tries to look his best. I'm very attracted to him, but I don't want to confuse him, ruin my relationship with him, or jeopardize my standing with my sister and family. I want to at least tell him that I'm gay, but I don't know how to go about it without messing things up. I'm pretty certain he's also gay, but I don't know how to ask him or find out if he'd be interested in sharing our love for each other together.

You would think a man who is 54 could figure this out, but I really need a second opinion.

Well, OK, I'll give you one, but it's probably not the one you were hoping for: Forget about him. Forget, forget, forget!

Never mind that he's a minor and that, even if he were willing to have sex with you, statutory rape could still send you to prison. When he turns 18 he will still be your sister's son. Doing anything at all with him will come at the expense of your relationship with the rest of your family. You make it with him, you throw away your lifelong relationship with your sister and probably your other siblings and any surviving parents as well. It's incest, and it's wrong. Maybe he is gay, maybe he is really flirting with you, but you have to accept that it can never happen.

Having an older gay role model in the family might be beneficial to your nephew, and I would recommend coming out to him—but only after you've gotten over viewing him in a sexual way. You can't have ulterior motives coloring your interactions with him. If and when you start viewing him with the platonic love of a family member rather than a sexual attraction, maybe then you can help guide him through the often-confusing tribulations of being a young homosexual. But it has to be a purely familial love—no peeking at him while he's changing, no touchy-feely hands on him, no hoping he'll come to have a sexual attraction to you. Until you reach that point, look for some teenager of legal age who's not related to you.

The Sex Adviser wants to hear from you. Send letters with your sex questions or write about personal problems, erotic etiquette issues, and pet peeves about gay life to the Sex Adviser, P.O. Box 4356, Los Angeles, CA 90078-4356; or send E-mail to sexadvis@men-to-men.com. Your name will not appear in print. All letters become the property of the Sex Adviser.

MALE CLUB
CHEAP!
ONLY 29¢ /MIN.
Why Pay More?
• One-on-One
• HOT TALK
• Always a Party!
One on One Live!!!!
INSTANT CONNECTION
10509-1-206-505-MENN
6 3 6 6
Dial 10509 before all your long distance calls!
Must Be 18+

Quick, Rosie—pass the bounty

A guide to what's new in video, what people are watching, and where to catch your favorite stars

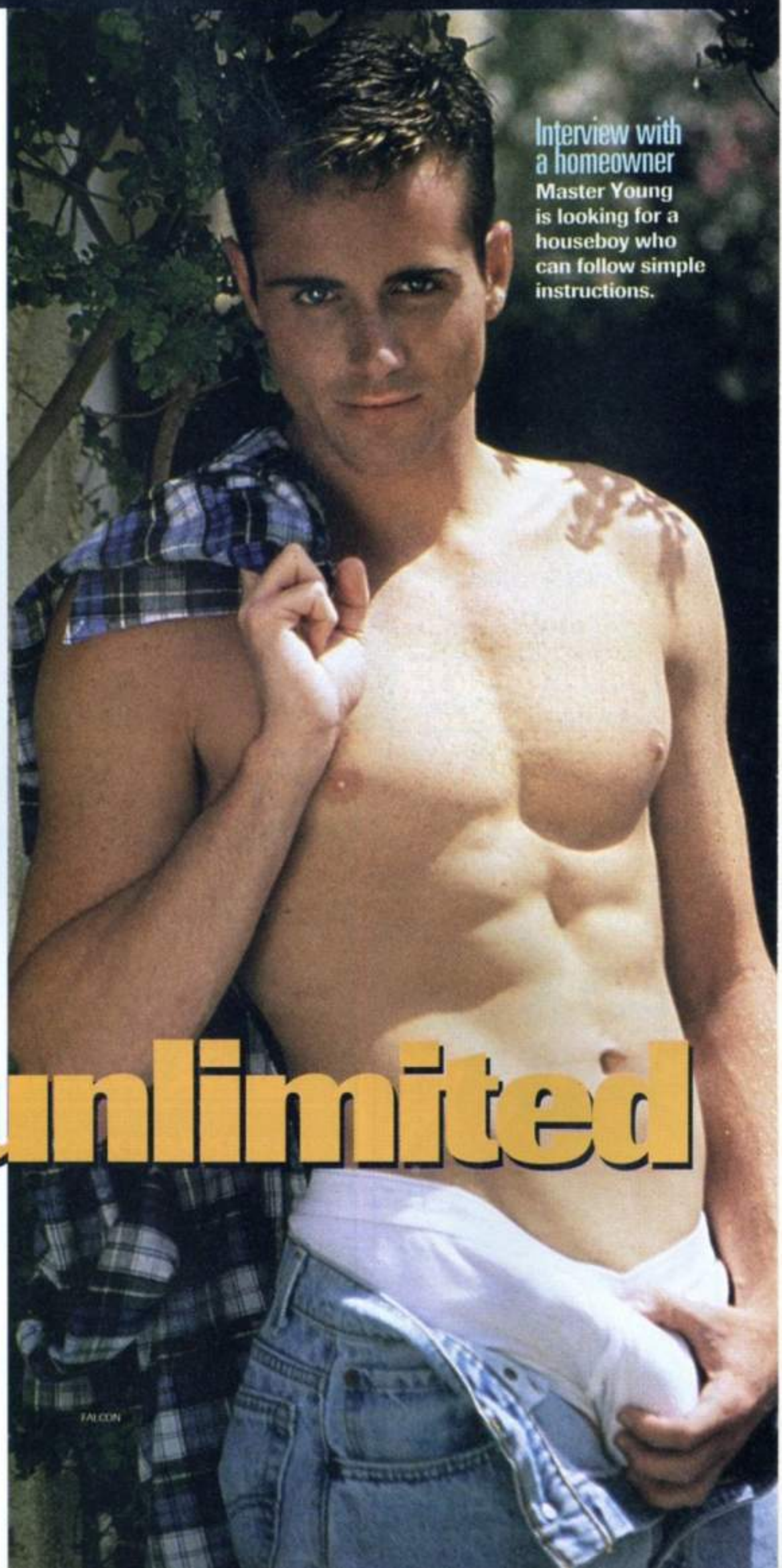

Interview with a homeowner
Master Young is looking for a houseboy who can follow simple instructions.

Extreme Measures

Mustang

Like almost all Falcon videos, including those of subsidiaries Jocks and Mustang, *Extreme Measures* is bountifully sexy—with Matt Bradshaw, Kyle McKenna, and K.C. Hart in it, to name but a few, how could it not be? Oddly, though, the Hollywood movie it kept reminding me of is Stanley Kubrick's *The Shining*. Where Shelley Duvall, in the Kubrick picture, keeps running around the spooky old Overlook

sex unlimited

Hotel opening forbidden doors so that various hobgoblins can pop out at her, Dax Kelly, in the video at hand, keeps opening doors in one of Falcon's patented animal-house apartment buildings so that various male porn stars and their body parts can pop out at him. You never know what's going to jump into your lap next.

Tall, towheaded, adorably gangly Dax is

COLT
MUSCLE & MORE!

Connoisseurs of fine all-male erotica have known it for 30 years — COLT has the ultimate in sizzling hot studs, and we want to give you a taste. Order the COLT FOLIO, and be dazzled by over 80 full color brochures displaying our hot products — videos, magazines, calendars, posters and more — plus photo and slide samples, and coupons worth $30. As if that wasn't enough, you'll be on COLT's private mailing list for a year — the only way to find out about pre-publication discounts, special sales and select items not available anywhere else. What have you got to lose? Exactly what COLT men look best in — nothing at all!

COLT FOLIO $12

(Foreign Customers Add U.S. $11.00 For Postage)
When you order the COLT FOLIO, your name will be added to our PRIVATE COLT MAILING LIST which is never sold or rented. Offer void in AL, FL, GA, MN, MS, NC, OK, TN, TX, UT. For information on product availability to void states call 800-445-(COLT)2658

Name
Address
City / State / Zip
I certify I am over 21 years of age. This material is for my personal use and will not be used against the sender or others in any manner.

Signature (Mandatory)
PAYMENT BY: ☐ Cash ☐ Check ☐ Visa ☐ MasterCard ☐ AmEx / Optima ☐ Discover ® / NOVUS ®
Expiration Date
Card No: _____ - _____ - _____ - _____
Signature (Mandatory if Paying With A Credit Card)

COLT STUDIO
Post Office Box 1608VC, Studio City, CA 91614
Ph: (818) 985-5786 • Fax: (818) 985-2145
Email: coltinfo@coltstudio.com

non-stop 24 hour action – 96 lines
HOT LIVE CHAT
1-520-718-5699
■ Live 1-on-1
■ Voice Personals
■ Bulletin Board: Names & Ph. #'s
■ Group Orgy
Just Normal U.S. Long Distance. Adults Only 18+.
hot guys on line 24 hours
24 HOUR HARDCORE ACTION
Over 5,500 Callers Per Day
1-268-404-4575
THE PIPELINE
LOW INT'L L.D. • ADULTS ONLY 18+

THUMPERS
Rock-Hard GUYS Ready To Talk LIVE!
DIAL JUST 12 DIGITS ...
011-592-588-839
Pay Only Int'l Toll Be 18+

• • • MAN-SCAN • • •
Hear Who's Available & Select The MAN You Want To Talk To--LIVE!
Call 1-809-445-1658
You Pay Only Low Int'l L.D. Charge

ALL ORGY MEN
Group Sex On The Phone--LIVE!
1-900-386-MEET
Still Only $2.49/min. • WPA, Inc. • Be 18+

Betcha can't cum just once!
www.sex4gays.com
America's hottest Gay Web Site is just a click away!

Strip Naked... Guys Are Waiting!
Uncensored NASTY BOYS Get It On With You--LIVE!
PRIVATELY OR IN A GROUP
1-900-HOT-TIME
or 1-800-365-GUYS
From $2/min. • WPA, Inc. • Be 18+
For completely DIFFERENT men, CALL ...
1-900-463-TALK or 1-800-662-BUNS
From $1.99/min. • PPI, Inc. • Be 18+

an innocent from Iowa who applies for a job as houseboy. (Dax is the kind of guy who thinks the question "Are you a top or a bottom?" is asking about his preference in bunk beds.) Hired by lubriciously smirking house honchos K.C. Hart and Kurt Young and warned not to go into the basement, Dax has barely tied on his maid's apron before homosexual couplings start jumping out at him from behind every door and garden gate in the house.

Dax passes the pool just in time to see Matt Bradshaw boinking Buck Phillips from a variety of angles and access routes. From time to time Matt inhales vast quantities of pool water to give Buck the old Water Pik-up-the-wazoo treatment, making Matt an early favorite for Best Lungs at this year's gay video awards. Next, Dax opens a bedroom door to find master Sam Crockett putting luscious slave Kyle McKenna through his paces. In addition to having the most amazingly fuckable pairs of lips at both ends of his torso, Kyle gives great voice in the best "Sir! Fuck me, sir! Sir, thank you, sir!" tradition.

Behind door number 3, in the forbidden basement, Dax watches crew-cut blond Dan Anders bumping booties with hairy-chested Logan Reed until all three juice simultaneously. Finally, in deck chairs in the garden, Dax gives a command performance, taking turns deep-throating his new employers K.C. and Kurt. He also lets K.C. fuck him with several Hart appendages. This apparently signals the end of Dax's probationary period as an employee; now he gets the full benefits package, and his pension starts to vest.

Directed by Chi Chi LaRue and videographed by John Rutherford, practiced hands both, *Extreme Measures* also resembles *The Shining* in that it will make you—or at least part of you—sit bolt upright.

—*Steve Jensen*

Ranger in the Wild

Catalina

Ranger in the Wild is Catalina's follow-up to its classic hits *Sailor in the Wild* and *Sailor in the Wild 2*, and legitimacy of succession is preserved by crediting *Sailor* creator William Higgins as creative consultant here. Like its predecessors, *Ranger* serves up some stunning outdoor settings for man's favorite indoor sport.

Eric Stone stars as a ranger in Grand Canyon National Park who divides his time between prowling for sex and conducting nature tours for park visitors, pointing out the natural rock formations and such. On one tour young park visitor Tony Cummings seems most interested in the natural formations that erect themselves just south of Ranger Stone's belt buckle—at least that's where he keeps pointing his video camera. Stone is equally interested in Cummings, but the youth disappears from the group before the end of the tour.

On his way to his next tour group, Stone passes some cabins where he finds lush-lipped Kyle McKenna giving Drew Andrews the blow job of his (or anyone else's) life. Kyle also sits on Drew's dong and takes it doggy-style. Ain't nature grand?

Next Ranger Stone stumbles across "a group of guys from San Francisco who had bought out the group campsite." In porn-speak, "a group of guys from San Francisco" can mean only one thing: Here comes the orgy! This four-man sequence involving Jake Taylor, Kristian White, Kent Burk, and Tony Cameron doesn't disappoint, except perhaps for the fact that Stone only watches.

Driving home that evening, Stone meets his buddy Steve Rambo and Steve's buddy Daryl Brock, but instead of joining them, Stone goes home and seriously abuses his Bun Boy briefs fantasizing about them. In the back of a pickup truck (Stone imagines), Steve sucks Daryl, giving one of the patented Rambo demonstrations of how to look demure with a mouthful of dick.

SCORECARD

Top rentals

Week of September 1-7

1. **Rock Solid** Mustang
2. **The Freshmen** Falcon
3. **Manhandlers** Falcon
4. **Breakin' 'Em In 2** Video 10
5. **Fast Sex** BIG
6. **On the Prowl Again** BIG
7. **Service Actif 2** Avalon
8. **Tourist Trade** Titan
9. **Anchor Hotel** Kristen Bjorn
10. **Sure Thing** Hot House

Courtesy of Superstar Eighteenth, San Francisco

CATALINA

From left: Johnathan Christipher, Max Grand, Matthew Easton, Cody Whiler

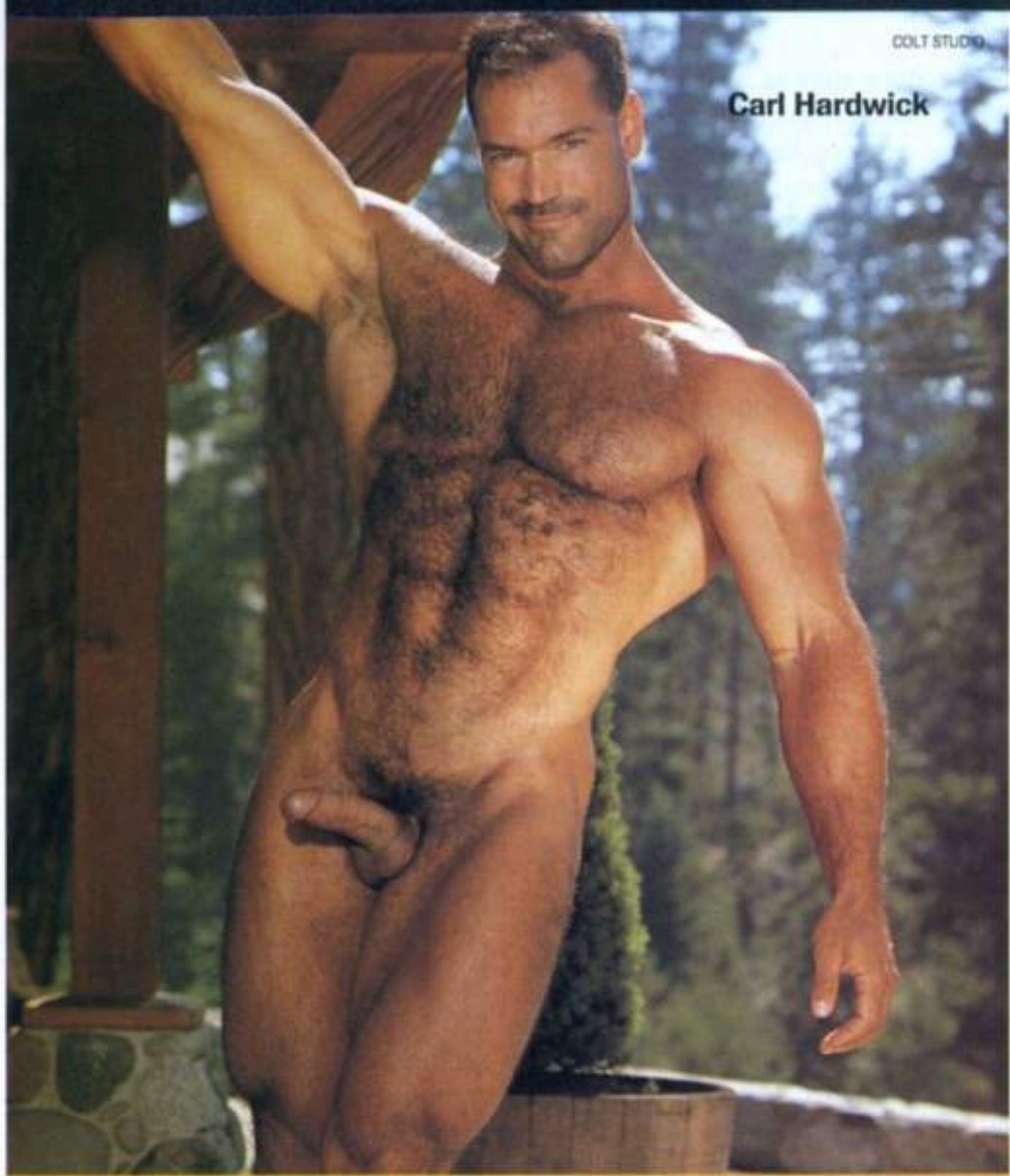

HOTWIRED http://www.coltstudio.com

We don't need to explain the Colt ideal to you guys, right? Rugged, buff, macho studs. Masculinity embodied. He-man all the way; no nelly queens need apply. This is a review of the official Colt Web site, so if this is not your cup of testosterone, then stop reading here. If you continue, we must assume that you will be delighted at what you'll find at **www.coltstudio.com**.

First of all, you will find a site more tailored than most to the capabilities of your computer. There are actually two versions of the Colt site: the "full" site for those with big, powerful systems, and the "basic" site for those with puny, girlie systems. You can choose the version you'd prefer from the opening page.

From there on out, it's muscles, muscles, muscles. When we visited, a big, smiling mountain of a man named Devlin greeted us with the following options: products, new material, CDs, Colt folio, general information, and ordering instructions.

The "products" page offers you a rundown of the various available Colt items, including photo sets of new models before they find their way into magazines and videos. There are also calendars, magazines, videos, and CD-ROMs.

On the "new" page is an assortment of freshly discovered megamen. "CDs" brings you back to the CD-ROM info, while "folio" offers a $12 introductory package that includes brochures, photo samples, and coupons for discounts on future purchases. The folio package can be obtained through the "order" page; for everything else you must contact Colt directly.

Finally, the "information" page provides data on other requests you might have: how to get on the mailing list, how to be a model, how to contact Colt, and so on.

This site doesn't dazzle with flashy graphics, but it covers all the basics in an easy-to-follow manner. If you're a Colt kind of guy, it's worth checking out.

—John Erich

At this point Cody Whiler and Max Grand turn up, playing—I think—figments of Stone's imagination: They're road workers spying on Brock's and Rambo's sex (which was taking place in Stone's mind, wasn't it?), and Whiler and Grand are soon joined by two more road workers (Johnathan Cristipher and Matthew Easton) who have been spying on *them*. Things become rather Buñuelesque here, and it's hard to distinguish the "real" from the "imaginary." It's perfectly clear, however, that nobody's imagination will ever produce a sexier figment than that thick-sliced slab of prime *bistec* Max Grand. Max ends up shooting enough liquid across Cody's ass to solve Arizona's water problems into the next century. This geyser is genuinely awesome.

Next morning, who should turn up in Stone's backyard but (oh, you guessed!) Tony Cummings, whom Stone adroitly tops. Friends of the forest will want to know that Stone also displays the heaviest unshaved underbrush on and around his ass cheeks to appear in gay vids in many years. We're in bear country here.

The videography by Josh Eliot (who also wrote and directed), Brad Austin, and Mitchell Dunne captures the wide-open spaces, and the man-size cast of 14 makes the video a regular *Seven Brides for Seven Sisters*. I would renew my PBS pledges a lot faster if they showed nature specials like this.

—*S.J.*

strip search

Who's undressing where

Rip Stone

October 25-29: Campus Theater,
220 Jones St., San Francisco, Calif.,
(415) 673-3384

Stone

The big, buff, and versatile star of numerous videos —including All Worlds' *Cockfight*, Celsius/Sierra Pacific's *Prisoners of Lust*, and Hot House's *Rear-Ended*—pulls a pre-Halloweener for Bay Area fans.

KEEFER/STUDIO 1435

ALWAYS HOT ALWAYS LIVE

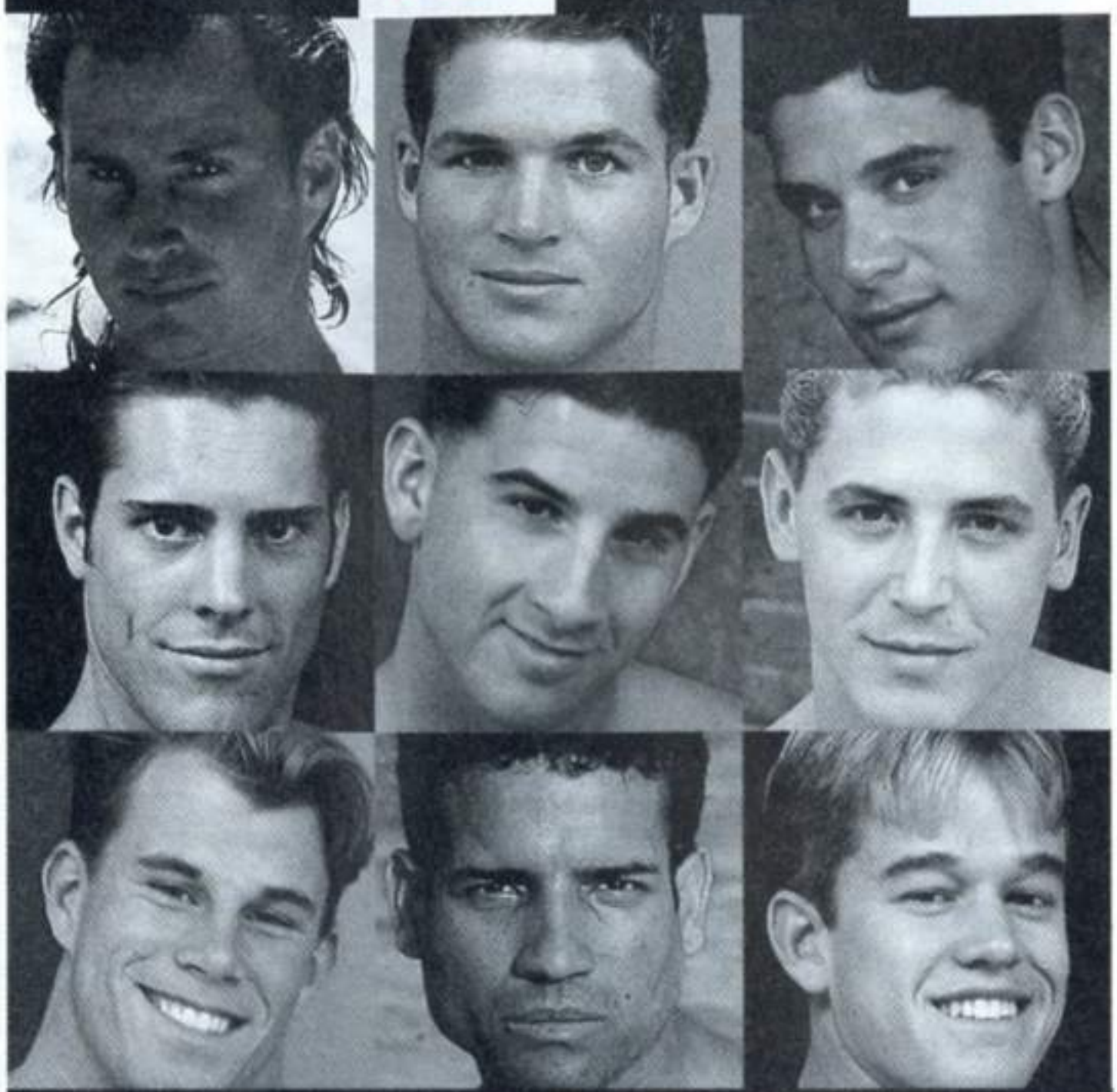

CALL NOW FOR YOUR PERSONAL MATCH-UP!

1-800-250-5400

1-900-448-4800

From as low as 99¢ per minute. Must be 18+

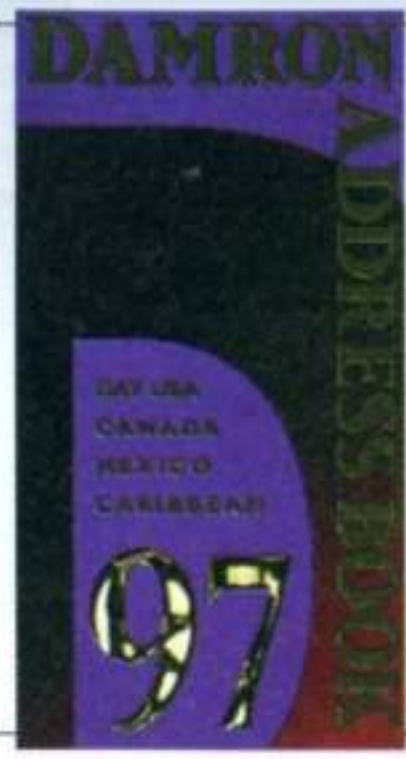

Damron Address Book '97

The indispensable guide for gay men! More accurate and complete than ever before. More than 8,000 listings of bars, restaurants, accommodations, help lines, publications, and cruisy areas. If you travel anywhere in the United States, Canada, or Mexico, Damron will be your easy connection to all the gayest places.

736 pages. $14.95 (97AB)

On Sale at Your Local Bookstore or Order Direct From LPI Products:

(800) 827-0561

(M-F, 7:30a.m. to 10p.m. Central Time)

LPI Products • P.O. Box 603 • Mt. Morris, IL 61054

Add $2.75 shipping/handling.

Use this form to place your ad in unzipped

Optional headline #1 - $18.00.

Optional headline #2 - $18.00. Maximum of 2 headlines

TEXT OF AD. $1.35 per word. 10 word minimum.
(Please attach an extra sheet if more space is needed)

PLACE THIS AD IN: ☐ **Personals** ☐ **Models & Masseurs or**
☐ **Male Shop** **Indicate state:**(Personals & Models)_____

☐ ASTROLOGY	☐ EMPLOYMENT	☐ PIX
☐ BARS	☐ FILMS & VIDEO	☐ PSYCHIC
☐ BATHS	☐ GIFTS	☐ PUBLICATIONS
☐ BOOKSTORES	☐ HEALTH CLUBS	☐ RECORDINGS
☐ BUSINESS OPPORTUNITIES	☐ JEWELRY	☐ SEX CLUBS
☐ CLOTHING	☐ MISCELLANEOUS	☐ SEX TOYS
☐ CLUBS	☐ PHONE FANTASY	☐ THEATRES
☐ CYBER FUN	☐ PIERCING & TATTOOING	☐ TRAVEL

CALCULATE THE COST OF YOUR AD

HEADLINE: Number of lines:____ **X $18.00=**_____
AD TEXT: Number of words:____ **X $1.35=**_____
PHOTOS (MODELS & MASSEURS)
Black and White: Number of:____ **X $45.00=**_____
Color: Number of:____ **X $75.00=**_____
1", 2", OR 3" B/W OR COLOR DISPLAY AD:_____
VOICE RESPONSE BOX (PERSONALS): **$5.00=**_____
LETTER RESPONSE BOX (PERSONALS): **$10.00=**_____
SUBTOTAL:_____
LESS FREQUENCY DISCOUNT:_____
SUBTOTAL:_____
X NUMBER OF ISSUES:_____
SUBTOTAL:_____
PHONE VERIFICATION: $5.00
TOTAL:_____

All ads must be prepaid. Make check or money order payable to SLI, or use your VISA or MasterCard. **DO NOT SEND CASH!**

Name_____

Address_____

City_____ State_____ ZIP_____

Phone (_____)_____

Credit Card #_____ Exp._____

Name on card_____

Auth. signature_____

To place an ad:

1. All ads must be submitted in writing.
2. We will not print ads directed at or from minors. Use of words that imply minors are unacceptable. We always reserve the right to edit, rewrite, or reject ads.
3. If you are placing a telephone number in your ad, there is a one time phone verification fee of $5.00. Phone numbers must be reverified every six months.
4. All ad changes must be submitted in writing either by mail or fax. Changes will not be accepted over the phone.
5. To cancel an ad, send your request in writing by mail or fax. A $20.00 cancellation fee will be deducted from any refund due.
6. If you have any questions you can call our office at 213-468-1900, Monday through Friday, 9:30 to 5:00 p.m. Pacific Time.

Personals:

1. For an additional $10.00 per issue, personals advertisers may obtain an **unzipped** mail box to receive responses from our readers. All replies are forwarded in a plain envelope for a six-week period after the last ad appears. **unzipped** mail boxes may not be used for sending or receiving goods of any kind, or for mailing promotional or advertising material.We will not forward mail that is in violation of these requirements.
2. For an additional $5.00 per issue, personals advertisers may obtain a voice response box to receive voice messages from their ads. We will send you an 800 number along with instructions for collecting your messages.

Models & Masseurs:

1. If you are placing an ad in the Model and Masseurs section, you are required to have one of the following words in you ad: Model, Masseur, Escort or Massage.
2. Photo inserts cost $45.00 for black and white, $75.00 for color, plus text charges. Photos must be accompanied by a signed model release (available from **unzipped**) and a clear copy of a government-issued photo ID (such as a drivers license, state ID, or passport). All photos become the property of **unzipped**.

Display ad rates:

1" x 1 5/16" **B&W** = $99 or **4-Color** = $189
2" x 1 5/16" **B&W** = $188 or **4-Color** = $299
3" x 1 5/16" **B&W** = $279 or **4-Color** = $389
Call (213) 468-1900 for all film and electronic artwork specifications. Fax: (213) 465-5371

Prepay Frequency Discounts:

7 consecutive issues, 5% off
13 consecutive issues, 10% off
26 consecutive issues, 15% off

Deadlines:

Deadline	Cover Date	On Sale
Sep 22	**Nov 11**	**Oct 28**
Oct 06	**Nov 25**	**Nov 11**
Oct 20	**Dec 09**	**Nov 25**
Nov 03	**Dec 23**	**Dec 09**
Nov 17	**Jan 06**	**Dec 23**
Dec 01	**Feb 03**	**Jan 20**

Ads received after 3:00 Pacific Time on the deadline will be placed in the next available issue.

SEND TO: UNZIPPED P.O. BOX 4356 LOS ANGELES, CA 90078-4356

Classifieds Models & masseurs

Alabama

Wellcum to B'ham! Built escort/ stripper. Beauty, affectionate, discreet. Out only 500-445-AHHH.

Southern California

A Real Hunk

Lean and muscular. Table/ oil. In/ out Tom 714-770-1537 or email:man4trvl@aol.com

Derek. Tired of dealing w/kids? Move up to a handsome hung 42yo in GR8 shape safe sexy reliable intelligent affectionate. For real 213-427-8626 In/out travel 24hrs. Escort. MC/ AE/ VISA

Discretion

6' 195lbs Ready to make your day. Out only. 310-239-9540. Escort.

Playgirl Man. Gorgeous face. Classy, friendly, intelligent, and reliable model. Call 24 hours 310-967-5926. AE/ MC/ VISA

A True Big Dick

Thicker than Striker. 6', 170. Handsome brn/hair hzl/eyes. My place or travel. Joseph 213-655-3838 Pager 213-565-5222

Fantasy Man For You Don 310-888-7771

Huge! Friendly! VGL 6' blond top bodybuilder/ escort. Hung. Masculine, dominant. From $200. Will travel. Visa/ MC Visit my website: HTTP://MEMBERS.AOL.COM/BBESCORT

Bi Jock

V. masc. goodlooking, muscular, discreet, nicely hung, 5'10", 168# model, Jay 213-484-4775

Colt Model Jim Pike

310-288-5049

Horse Hung In San Diego

Bi stud, 6', 175 lbs bl/ bl. Hot body, dominate. Hotel calls welcome. Escort. 24 hours. Brent 619-557-8772

5'11", 175lbs. Handsome. No attitude escort. Most scenes. Travel. In/ out. Ryan 213-874-2348.

Cute German model. 130#, 5'8", portly men over 50yo. 310-659-7157

Gorgeous escort guarantees a sizzling encounter! Friendly and discreet. Huge tool, video/ pictures. Available for travel worldwide. Page Ted Matthews 800-607-8099.

I Love Older Men! Credit Cards Accepted

I also Love young men too. Affectionate, xtra-handsome face, well endowed, uninhibited and a very polished and attentive escort. Hourly, dinner, theatre, overnight. 24 hours, in/ out. Love to travel. Discreet escort. Rob 213-962-7213

Oral Expert

35yo oral expert. Men 18-60, sit back and relax, close your eyes while I bring you to ecstasy! Straight, 1st timers, married OK. Close to all ,burbank studios. Out only. Dean 818-843-4577 escort.

The Big Lunch

Real masculine bi-stud 28yo hairy chest tatts, huge oversized meat. Avail for model/ escort. Why settle for hamburger when you can have steak. Dylan 213-968-7392.

Get Dominated

6', 180#, hung large with bubble butt. Solid porn master model. Have playroom with sling, toys, etc. Slave available. Soft to hard action. Travel available. Ren Adams 818-763-9425. Visa, MasterCard, Amex. www.renadams.com

Awesome BB

6', 240#, hard, cut, friendly escort. Call 310-236-2939

Service This

Model, escort. 6', 190#, muscular, masculine, friendly, hung. Hotel calls welcome. Will travel. 310-636-3964

Physically Fit

Westside masseur gives Swedish deep-tissue massage near the beach for other in-shape men only. In/ out calls 310-459-7310. Flexible hours Rob.

Jim 6'2", 200#.

All scenes. Escort will travel. 213-812-0579. MasterCard, Visa, American Express.

Chance Caldwell

Escort, pager 213-878-3497 714-841-0811 www.chance-caldwell.com

Pretty Guy!

5'11", very cute, 25, tan, escort. Great face. In shape. Nice legs and ass! Into most things safe. Steven, out only. 310-319-0626

Alex Stone

Pager 888-341-4154, 310-859-1389. Porn star, 5'11", 195#, 35yo escort. No drugs.

XXX Star Brian Maxon

Brian is back as big as ever. 6'4", 230#, hung like there is no tomorrow! This guy is ready for action. Isn't it time you gave yourself powerful pleasure? 818-501-7384, pager 818-607-6647.

Terrific massage & more. 6'1", 205#, swimsuit model. Masculine, friendly, no attitude! Rand: 213-980-3136

Young Masseur

5'10", 30w, 140#, smooth, lean muscular build. Let this cute, trained and certified masseur relieve all your tension. Out 24HR. Tom 818-971-0567

Nude modeling by masculine muscular uncut guy 6' 180# Will travel 24hr calls 213-845-4599.

Fun, friendly, exciting. San Diego. Very good-looking, muscular, massage plus! Tom 619-232-2142

Masculine, muscular model, escort Gabriel 213-850-7377 Discreet honest videos available.

San Diego escort. Blond, blue, smooth, tight, hung, gr8t legs/ ass & body, 5'8", 155#. Call Daniel 619-295-6040 new # or pager # 619-973-2130 Available for travel.

Colt Coverman

Page Max Long 800-605-3639

Northern California

Massage by master out only. Please call now 415 -334-8104

California Redhead

www.lovings.com 34, 5'7", 135#, 24 hour escort. All scenes. Marcel 415-929-1803

Warm & Friendly Man. 35yo, 5'7", 150#, Brn/Hzl. Reliable model. In/out. Hotels. Travel. David 415-978-NUDE

Nude massage by cute guy 5'5" 135# Nice chest and arms Nice body Older men welcome! $40 Donald 415-351-2034.

Erotic Massage

28, 5'7", 150#, good looking, white guy with big hands. For men who need to unload stress. Affectionate, discreet. SF hotels. 415-806-4927

Jon Vincent Pager: 888-752-0103 Model

Mike, 30 yo, 5' 10", 195#, blond, blue, clean cut, muscular, escort. 24 hours In/ out $100 415-863-8932

Nude massage by well built man 46yo SF Jeff 415-398-2441 24hrs.

Italian Model 415-405-9872

6'3", 215lb, fireman. Experience total attention from xxhandsome, muscular "Real Man." No disappointments/ attitude. Travel. 35+ only. email: malescort@aol.com 415-679-3168.

6'3" 220# Fireman

28 yo very masculine, muscular, xxhandsome. Do disappointments. 35+ preferred. Will travel. malescort@aol.com 415-679-3168

Gregory. Latin Model

408-421-7163

Marin SF Muscle

Contest bodybuilder 5'10" 190# 48c 18a model or massage 10a-10p 415-459-4217 Tom

Super hung guy will massage men 40 or older. Call Big Dick 24 hours. 510-558-1254.

Colorado

Uncut top stud. Xhandsome/ blue/ blond/ 26yo escort. Travel. Kyle 303-322-6999 303-863-7525

NATIONWIDE
BO'S MEN
STARRING
BO SUMMERS
TROY MAXWELL
ALEC POWERS
PEGAN PRINCE
ROD BERRY
ADAM HART
BO GARRETT
DAMIEN FORD
KARL THOMAS
LOGAN REED
TOMMY HART
SONNY MARKHAM
TROY HALSTON
SNO
JEFF HAMMOND
CUTTER WEST
AND MORE
COAST TO COAST
BOOKINGS & APPEARANCES
BODY RUBS, NIGHT CLUBS
PRIVATE SHOWS
SERVICE TO
LOS ANGELES, DETROIT,
FLORIDA, LAS VEGAS,
DENVER, NEW YORK
303-936-1963

District of Columbia

Certified sensual bodywork/massage. Sexy hot Kevin 202-667-7673.

Doug's Massage/ D.C.

Exp. trained masculine hands Full- body/ table. In/ Out. am/pm. Athletic Discreet Handsome. Doug 202-234-3489.

Man to Man Massage Live Oper's 202-588-1765 24hr Escorts Avail.

Web address: http:://members.aol.com/drmbyIntl/index1.html Web site Introduction. Welcome to Dreamguys!

Florida

Massage Masters Inc

Relax/ 7 Days/ Pain Relief 4032 Kennedy #MM3830 MC/V Tampa 813-281-0126

German Stud Masseur

Hot body rub down. Orlando area and hotels. Call Chad 407-673-5711

All Muscle! All Man! Call 305-389-6777

800-573-6509 Bpr Competitive Titleholder BB 28yo 5'8" 225# bl/bl studl 30w 51c 19-1/2a 29t 19-1/2cv abs! Goodlooking/Smooth/Tan $100in $150out Available travel worldwide Any fantasy Hot pix/video/used clothes http:://www.muscledstud.comm Friendly and versatile escort.

Kevin Williams Falcon/Catalina

305-532-3661/ Agent San Diego, L.A. Escort will travel.

Angelo, Escort. 954-497-1267/ 305-708-6854

28yo, escort. Blond, blue, 6'4", 215lbs, gymnast build. Hung, cut, versatile. Fort Lauderdale and Miami areas. Shawn 954-221-3154. Pager

Hot Ex-Marine BB escort. Current photo. New to area Tam/StLP/ CLR/Sar/BR Travels 6'1", 180#, 46 chest, 31 waist, 18 arms, Great looks. Big gun 813-360-8333 Adam

Latino in Orlando

LMT skilled hands Jorge 407-671-7001 Massage email: cubaim@aol.com

Leather Slave Model $60 In Musc/ Hairy Marehole/ Horse Toys Stamina 813-895-2283.

Muscle Cop

X-cop w/skintight uniform, leather, 6', 200lbs, 50" chest, 30"waist. Blond/ blue, handsome, topman, well tanned, hung. Chuck 954-537-3073. Escort.

Scott's Massage Therapy MA0019538 Jacksonville 904-745-1900.

Sleepless in Orlando

Sensual massage/ visual stimulation! 407-645-7536.

Studz...Models/ Escorts 813-535-8839.

Tampa Bay massage Full body In/ out Robert 813-535-8917

Young German stud! Deep muscle rubdown massage. 24 hour Chad 407-673-5711 Orlando

Georgia

34yo 5'8" 215lbs. Rugged Colt model type. Great face & body! Friendly, 54c, 32w, 19a, 27t Safe Discreet. 200 hourly. Photos World travel avail. Atlanta. Nationwide pager/ voicemail 770-259-1883

Stephan 404-876-SEXY

German 27yo 5'9" 155# Defined Smooth, Athletic build. Uncut. Masseur or Escort. 24 hrs. WWW.SEXYMAN.COM

Legendary Porn Star Jamie Wingo

Bld/blue eyed, 5'10", 160#, 45ch, 29w, cut escort. Plays hard/ all scenes. Call 24hr 404-634-1503 #850886

Executive Models

Serving NC SC GA VA. Still the best in the South. 404-875-1927. Always hiring.

Mature Muscular Man

Jim 404-223-3580 Escort.

Strikingly handsome model. 6'3", 205#, muscular. Large equipment. Britt 404-249-8379

Hawaii

Daaks body splash Oahu's most affordable penthouse location in/ out will travel 808-926-2242 808-251-4243 pager 808-343-3333 cellular. Many models.

808-599-1900 Gavin & Co Most trusted male escort services.

Illinois

Chicago Men!

A small local, friendly, neighborhood escort service since 1976 312-740-1400

Chicago Men! 312-740-1400. A small local friendly neighborhood escort service since 1976.

Chicago Men!

A small local, friendly, neighborhood escort service since 1976 312-740-1400

Adam, blond bodybuilder. 6', 220#, 19a, smooth hard body. Tan and handsome escort. Very Hot! Friendly! Hot video available! 312-480-3084 www.mindxcom/musclebutt

Doug Porsche

Try a Porsche. It's the most exciting way to get there. 773-866-8095. Escort

For 10 Years Chicagos Best!
MALE CALL
We offer all types
Serving Chicago's Downtown
and O'Hare Hotels
All Major Credit Cards
310-805-5402

Playmates 1-1/2 HRS - $160

Chicago's most established. Accurate descriptions No BS Friendly, clean cut fresh men. All types: City bar escorts. No computer client list kept. 312-296-0006 MC-Visa

Rick 312-917-0177. Trim, fit, masculine, clean cut type escort. $180.

Simply the best! A very discriminating escort for the most discretionary of men. Tall, dark, handsome, masculine, athletic, well hung. Late 20's. No diseases, no drugs. 312-409-2245 P. O. Box 061117 Chicago IL 60606

The Gentleman

Chicago's most prestigious and discreet escort agency for the discriminating gentleman. Charming, handsome, intelligent, articulate and entertaining male companions. For dinner social or travel. By appointments only. 312-664-6353

Indiana

College Studs!

Gorgeous young men (18+). One or more for a great masseur model or escort. In or out calls. Call 317-255-8624 Beeper# 317-252-8624

Muscular athletic masseur. In/ out calls 317-291-5728

Kentucky

When in Louisville: Jeremy (812) 284-1139 Massage In/ Out

Louisiana

New Orleans Photos available 30yo butch escort will travel. Alex 504-523-9795 pgr 504-547-2503

New Orleans

25yo escort 160# Smooth defined body. Well hung & extra thick. Cleancut attractive discreet 2nd guy available. James 504-524-7764

New Orleans Massage

Certified pro $50in/ $75out Chris 504-525-3390.

Massachusetts

Falcon Model Marc Calles

800-646-7142

DREAM CREW

Handsome Young Escorts
Call and see why our clients call us the best!
800-249-8249
In Boston (617) 849-0484 (18+)

V-Body Stud
It's So Big! Questions?

Guy 617-357-5222 or 508-GUY-BODY Escort travels. Advanced appointments welcome.

Michigan

Hardbodies

Discreet hot gorgeous young men for any occasion (18+). Escorts. 313-434-4644.

Men 4 Men
800-401-7679

Models serving S.E. Michigan V/ MC

Minnesota

Adult film star Reed Parker 612-872-4152 Great ass! Escort

The ultimate treat. Total massage by very handsome and caring Jim. Call 612-861-3424

Missouri

Meet someone smooth, young and full of fun. Simply close the cover and call his pager number 314-408-7574. Escort.

Nevada

702-868-4659

XXX videos, blond, blue, smooth, tight swimmers build. Tanned, versatile, educated, personable escort. Out only. ambrosiv@aol.com

Asian-American

25yo 5'7" 150# escort muscular smooth body handsome friendly versatile will travel 702-391-0642.

Fun in Vegas!

Tanner 702-369-2346 smooth, young, playful. In/ out, travel, escort. 2 cute guys available.

Matt Adams

Handsome/ masculine/ friendly massage/ escort/ 2 guys available. In/ Out/ Will travel/ Video 702-435-0294 email matadams4u@aol.com

Las Vegas

Masculine jock escort. Hung, cut, thick and hard. Ready when you are! 25 hours 702-493-5200

David in Las Vegas. In/ out. Escort will travel. 702-592-1819

Colt Model
Rod Roddick

5'11", 260lbs., ripped. Available to travel again. Photo sets available. 800-517-0170. Don't pass up this hunk!

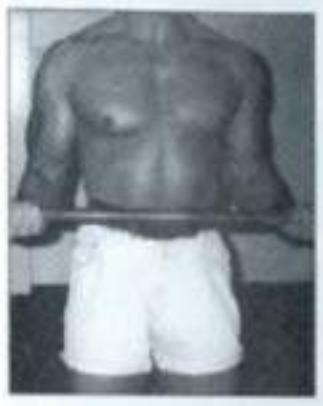

Model

Tall, dark, handsome Italian stud. All natural bodybuilder. 6', 215#, horse hung, perfect body, great personality. Page Bob 702-894-6519.

6'1", 200#, bodybuilder. Classically handsome 44yo... Massive chiseled muscle! Aggressively masculine, yet personable escort. Russ 702-737-7396

GQ Muscle

23 yo 5'11" 185 lbs, Blonde hair, blue eyes. Smooth and muscular model. Bryan 702-871-3155

Meet Colt Legend 702-224-2987

All American Colt model, Scott Sloan, wants to meet you! In Las Vegas, or available for travel.

Best of Vegas

Over forty models available coast to coast. Including Matt Bradshaw, Chad Donovan, Drew Andrews, Chad Knight, Tony Cummings, Chris Dano. Available in Las Vegas, Alec Powers, Shane Rockland, Pagan Prince, Damon Wolf, Matt Adams, Eric Erickson. Call 702-435-0198 or e-mail bestofvgs@aol.com

Nude blond masseur. Complete Swedish massage til 11 p. m. $60in $80out Jay 702-792-6632

Porn star UNM student. Greg 505-968-2960 Escort

Stripped Naked

Erotic nude massage in your hotel room! By 21 year old student, blue eyes, brown hair, defined body. Call Jesse at 702-695-3917.

New Jersey

Stud Escorts

Hot sexy handsome hunks! 973-471-7794 24hrs Beeper# 917-871-7558 Hiring! We travel! Visa/ MC/ Amex.

Cute and young looking escort 24, 5'5", 130lbs light brown/ blue. Out call only. NJ/ NYC/ Philly Aaron 908-561-3412 Day/ Evenings.

Escort or massage. New Jersey/ New York City. Robert 908-352-2055

Premier
Now in our 10th year!

Escorts serving PA, NJ, & DE. 24 hours! 215-765-6665 or Toll Free Outside (215) 888-765-6665 (18+) Visa, MasterCard, American Express. Personal checks welcome!

New Mexico

Porn star UNM student. Greg 505-968-2960 Escort

New York

Will Clark, Model

Pager 1-888-380-2108, willclark@aol.com www.willclarkusa.com

Matt

5'8", 170#, 31, hot, muscular. Hot hand play. Escort, out only 917-649-1059

Sacred Erotic Intimate

Superior sensual massage by hairy Portuguese man of love Marco 212-956-4205

Samuel

Handsome 28yo Irish bodybuilder model. 5'9" 180# br/ br 46c 30w great legs. Beeper 917-381-0990 Evenings only in/ out

Bodywork by Mike

Friendly handsome masseur luxury Chelsea studio 4 years experience 100% safe & discreet!! Recorded info tape 212-675-6310.

Sensuous Massage

Hot muscular 30yo, 6'4", 220#. Strong hands. Total pleasure! $100+ up Ed 212-274-8621

917-218-7295 Sean

Intense. Black handsome hung model muscular 6'2", 190#, 28yo

Attention Advertisers

Check your ad carefully when it initially appears. We cannot be responsible for errors after the first issue of publication. If you find an error, please contact our classified department immediately with corrections. Our liability for any error will not exceed the cost of the ad containing the error. unzipped assumes no responsibility for error or omission of copy. This publication reserved the right to reject, cancel, edit and determine the proper classification of any classified ad at any time.

NYC Men

Escorts and masseurs. Personalized service. exclusive, private, and safe. All types. In and out calls 212-988-2991.

Southern comfort. Versatile and friendly, 6', 185#, blond/ blue, solid muscle, 25yo escort. Crew cut, hung big. Dallas 212-727-1680

Norwegian Dreamboat 6'2", 200#

Dirty blond hair, blue eyes, trim and muscular, hairy chest. Escort. Pete 212-307-7181.

BB Titleholder. Blond, blue GQ face. Rockhard tanline. 6'1", 230# 51ch, 19arm 32we 28th Clean safe. Jim 917-457-2324 Photos. Escort.

Sensual Handsome Deep Tissue sports bodywork. Muscular, handsome, Italian. Ted 917-249-0408.

Fantasy Man Come True

Tall, handsome, rugged, dark blond, blue eyed model in his prime. For-rubdown. Ask for Real Roy 212-229-8132

Luke: Rugged Colt Model type. Xtra handsome, 6', 220, 18"a, 32"w. Cop, military, leather, slave training. 917-556-0683

Nude Massage
+ fantasy David 917-956-3878

Bodywork for Men
Soothing or Strong Certified- West Village Ted 212-255-9473

Carlos
27 yo 6' 180# Puerto Rican Escort 212-645-0809

Total stud! Rock-hard, handsome, brunette, escort. Lean muscle dude, huge endowment. Partner available, in/ out & hot! Drew 212-807-7169

Total Toy
A blue eyed angel with a dark. Shawn 917-485-4888. Leather, toys, escort

Super hot Latin. Very masculine and lots of muscles. Brazilian, 5'8", 170# of solid body! Well hung, uncut, 28yo, escort. Julio 212-228-4211.

Particular Fetishes? Smooth Young Dark Haired Kinky Guy
With huge hung boner toys and leather equipment. Page Matt 24hrs/ 7 days 917-953-0282. After the beeps punch-in your phone number plus a hotel room number if necessary. Escort will call you back immediately.

Collegiate
Sexy young dark blonde guy.
Enormous endowment.
Page Todd 24 Hours
917-953-1791

Beefcake Italian
Washboard Abs Great Bubble Butt Hung Cut Sensual deep nude massage Steve Pgr 917-430-0221 Home 212-986-8232 2nd partner available.

24yo Australian
Porn model. Well hung, uncut. Dann 917-851-5250

Hot American Escort
Submissive man to man. I'll make you feel good. 40 5'7" 185# Page Mark 917-244-5554.

Italian Greek Hairy Hunk
Dr. Vic. Police Officer Vic. Master Vic. For appointment 917-832-2539. Photos, travel available. Wet n' wild escort.

6', 220#, 30yo Escort. Handsome. Pager 917-377-4252

Sexy! XXX-Handsome Rob 917-896-6300 Escort

FANTASY MEN
For your wildest dreams...
(212) 388-1500
Escorts from $200
M/C VISA Amex Disc.

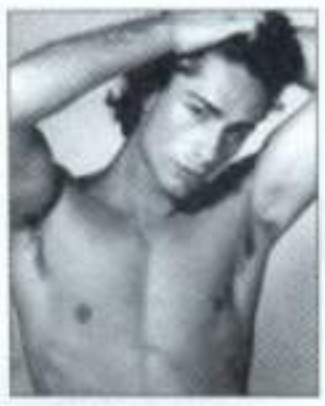

Michel Lukas
23yo, 6'1", 185, uncut, escort. 917-883-2677

Awesome
5'7" 218# Totally hard and ripped. Extremely good looking escort. 18 3/4" arms, 50 1/2" chest, 28" legs. Hung well. Hot scene! Mike 212-260-8218

Black BB Tony 210#, 6'1" 917-788-8534/ 800-410-9420 #84821 Model

Dominant, top escort, leather, uniforms, hung, sexy, bondage, sling, kink, fetishes. In/ out. Adam 917-788-3581

Hot Italian escort stud in N.Y. short time only. 24 hour. In/ out, hung huge. Call now. 888-975-5445

Dale Handsome Escort/Travel
Partner available 917-775-1104

Anthony
Former Chippendale model, 6', 195 Irish/ Italian, 28yo. Very handsome. Escort/ Masseur will travel. 917-850-8701. NYC/ Boston/ Chicago/ Fire Island/ East Hampton

Superstar Marcelo Reeves Model In Out Travel 888-789-3504

Jock Stud
21yo, 6'2", 205# of hard meat and hung big. Mike 917-832-8653. Escort.

Fresh Faces
Attractive, youthful, all-American, clean-cut, preppy, articulate, personable, collegiate, guys-next-door.
NYC 24 Hours
917-749-4443
New models (18+)
Interviewed 7-11 p.m.

Long Island Bodywork by Ken
In or out calls available. Page me at 516-426-3874.

Sexy! 6'1", 210#, br/gr, 29yo. Hot escort! 917-356-4297

Tom, Handsome German

26yo, 6', 185#, escort 917-205-6648 In/ out

Troy. 212-343-8948. Escort

Marco Boss 212-889-3714

Escort

MAN TO MAN
(Since 1978)
VIDEO STARS AND MUCH MORE!
THE BEST
SELECTION
THE MOST
HANDSOME MEN
THE BIGGEST
HUNG BLACKS AND LATINS
in
New York & Los Angeles
ANY CURRENTLY AVAILABLE VIDEO STAR
CAN BE BOOKED FOR WORLD WIDE TRAVEL
including
HAL ROCKLAND
TOM CHANSE
VINCE ROCKLAND
RICK DONOVAN
DOUG FORBES
TIM LOWE
BRIAN MAXXON
TOM STEELE
KARL THOMAS
AND MANY MORE!
212-243-6320
Call evenings only!
THE FINEST
models interviewed 18+

Chris Hot 212-628-8117

Muscular, blond, Florida guy. Nude body rub. Inventive massage.

Super Star Scott Randsome

In NY short time only totally hot escort. 24 hours In/ out Hung huge. Call now 888-975-2869.

Collin, discreet, muscular, escort. 6'3", 215#, very handsome and hung huge. Beeper 917-413-2458

Honcho Model

Ric 800-MCI-PAGE 1095925.

Body Work

Frank 212-371-6385

Leather Master

Safe/ sane/ scenes. 6', 180, mature/ hot and in control escort. Page Luke 917-875-5182

Full body deep swedish massage. $100 Tony 917-422-9229

Heavenly bodyrub by hot Italian model. Well hung. Will travel. Experience ecstasy! Massage. Call Marco 917-944-0341

☆•☆WOW☆•☆
Gay Owned and Operated
Since 1989•
FACE•FITNESS•PERSONALITY
Great LookingMen
of Good Character
☆•☆WOW☆•☆
W O W WILL STRIVE TO SERVE
YOU WELL OR NOT AT ALL
WE INVITE YOU TO CALL
24 HOURS •ESCORTS
APPTS FROM $250
☆(212)☆
☆219-1186☆

Big Donnie Russo 718-855-9198

College Guys

A Unique escort service featuring clean-cut students w/ id's or recent grads only. No hustler's, queens or rip-offs! All types: bodybuilders, youngish swimmers, muscular gymnasts, GQ/Wall St. types. Ages 18-30 Friendly versatile reliable discreet. 212-751-4280

Erotic intimacy groups & private massage. Couples welcome. 212-721-1487 Travel monthly to CT/ MA/ IL/ CA/ PA/ DC/

Got it all. 24yo blond toy. Joey 212-242-2699 In/ out, travel, escort

Todd

25yo blond/green 5'10" Very cute Great swim body NY NJ Conn Pager# 914-951-3794 Escort

Stephan. X-handsome French. Perfect body, 26yo, 6', 180#, escort. 917-897-8151

Chelsea Guys
NYC'S Hottest Escorts

We'll give you a hard time !
(212) 533-5600
Starting at $200
All major credit cards
Models Interviewed

Huge bodybuilder, 5'11", 250#, 53 chest, 20 arms, 30 waist, 28 thigh. Handsome and friendly escort. 800-505-0347

Male Delivery

Hot 26yo, 5'11", 180#, hung big! Extremely handsome stud with brains and body! Escort will travel. In or out. Bruno 212-586-9893.

Ultimate Massage Licensed Mike 212-496-0020.

Hot Black Stud

6'3", 195lbs. escort. Huge, uncut, great, gym body. 917-780-1530.

Hot, sexy, clean-cut escort. 5'11" 150#, 26yo, brown hair. Always ready, near NY City. Call me Chris 718-533-6460

Why Compromise? Handsome Escort Travel Mike 917-556-7700

Jason. Xtra handsome and hung bi model. 212-206-6564

Top Hunk

30yo, big, hairy chested man. 6'4", 220#, handsome, hung, muscular, escort. $150 In/ out Ed 212-274-8621

Paul Becker, escort. NYC pager 917-998-0630. Nationwide pager 800-918-0647.

Play with Brendan 917-782-7084 MC/ Visa/ Amex. Model

Porn Model Todd Gibbs

917-284-8333 TGibbs8@Aol.com

Big Gun
Since 1985
introduces
The A List
MODELS AND ESCORTS
PORN STARS
JACKSON DEDEAUX
WILL CLARK
ALLEN AYMES
ALL TYPES
ALL OCCASIONS
OTHERS TALK
WE DELIVER
THE MOST BEAUTIFUL MEN
FROM $250
AMERICAN EXPRESS
THE EXCEPTIONAL ARE WAITING
212.243.3842
an affiliate of CLG

Big Midwest Man 6' Muscular hard worked body very handsome Ital/ German 32yo Vince 212-545-7665 Escort

Attention Advertisers

Check your ad carefully when it initially appears. We cannot be responsible for errors after the first issue of publication. If you find an error, please contact our classified department immediately with corrections. Our liability for any error will not exceed the cost of the ad containing the error. unzipped assumes no responsibility for error or omission of copy. This publication reserved the right to reject, cancel, edit and determine the proper classification of any classified ad at any time.

Educated European Escort

Handsome great body friendly discreet 28yo 5'9 170 uncut hung Patric 1-917-819-6305.

CA Stud Visiting NYC-Trent

October 30 to November 14, 5'7", 135#. Hot model/ escort with hard body and hairy chest. Fun, friendly and intelligent. Pager/ voicemail 213-240-4288

Simon All American Guy

23yo, 5'10", brown, blue, lean, thick, versatile. Very handsome model. Call 212-639-9686.

Incredible 212-627-RICK In/ out, travel, escort.

Stand at Attention

Big muscular Italian 32 looking for good slaves to put through their paces. You will call me Sir! Frank 212-545-7665 Escort.

Straight Hung Colt

USMC slave training. New York, New Jersey, Connecticut, 917-858-1756 Escort

Submissive cute guy. Cleancut, trim and smooth. Hot and handsome model into bodyworship discipline and spanking. Very hot rubdown. Rick 212-741-3282

The Giant Man

6'7", 230lbs, GQ looks, "26". Body rub by Billy212-330-7290 Escort

★★W O W★★
The quality agency proudly announces
★GENTS★
Handsome, Fit New Yorkers serving gentlemen who believe that life begins at 30
Escorts/Companions
Appts form $250
212.219.1186
Gay Owned and Operated

North Carolina

NC escort. 5'9", 175, BB. Will travel. All scenes. 704-521-8583

Ohio

Calendar Guys614-424-6260 All Summer Long

Hot, hard body, available for private parties, etc. Escort. Great face. Killer body. Kyle 513-922-5363

Emmitt. Loving, romantic, long- term. 216-694-9532 NiceEscort@aol.com/*Travel* Http:://members.aol.com/NiceEscort/pubpage.htm

★ ★JOCKS★ ★
★CERTIFIED MALE DELIVERY★
Dayton- Cincinnati- Columbus- Cleveland Escorts serving central Ohio 24hrs. Satisfaction guaranteed Only the best!
★ 614-278-9906 ★

Let's Get Naked! Gary 216-954-4601 Model

Muscular Male

6'2" 215# handsome 27yo. Experienced, out only. 614-780-8377. Escort

Oklahoma

Tulsa - Massage & Reiki. Pager 918-761-2618 Voice 918-836-3439

Oregon

Ex-Marine Stud In

Portland every 4th weekend of month. 6'0", 200lbs. Muscle stud. Versatile escort. Leave message for appointment. 503-497-3907 Levi

Service!

All u want escort. Justin in Portland. 503-827-6500 or www.escortnetwork.com

Pennsylvania

Sexy Rub 60/ In 90/ Out VISA/ MC/ Amex 814-474-5356 Massage.

You Want a Man!

Eddie 215-677-1887 Escort

Tennessee

Athletic escort available. UT graduate. Chattanooga area. Call Jack 423-550-5348

Menz Escorts

Nashvilles only gay service. Young, hot, hung and ready to... 615-331-8275 www.menz-nashville.com

Texas

Massage 213-520-6018

Austin massage $60/ hr by a young, muscled. Clark 512-479-8024

Two very handsome, masculine bodybuilders available for escort in Dallas/ Ft. Worth. In/ out. Pager 214-322-9256

Dallas Manservant Hot Rub 214-320-5995

Austin

5'7 146lbs blond/ blue 27"waist, 42"chest. Attitude free. Guaranteed accurate description. Escort travels nationwide. Brandon 800-910-6452.

Beautiful...big, thick, dick. Says it all! Attractive, clean, discreet. Hairy, mature, safe escort. Dallas 214-821-4764.

Utah

Gentlemen Relax and Enjoy Salt Lake City Masseur In or Out Call 801-860-2441.

Men!

Awesome rubdown by Salt Lake City masseur. Your body deserves it! Check it out. Legit. Eric 801-480-6788

Washington

Companion, escort, servant, slave. Just 1-1 cuddling. Private or public scenes, parties. 25 years old, 5'7", 130#, 28 waist. Tim 206-328-7288. Travel.

Hung and Fun John 206-285-8294 POB 8573 Seattle 98145 Model

Nationwide

Athletic escort available. Masculine and discreet. Travel possible. Pager 423-550-5348

Seb Akazia Model

800-381-0774, sebakazia@aol.com

Ty Russell 800-381-0774 Model

Chris Knight Model

800-381-0774 "Ask about my other buddies!" chrisknight@aol.com

Male Companion/Escort

Dashing classic European looks. intelligent listener. Articulate, entertaining. For dinner, parties, or travel. By appointment only. Call 312-664-6353™

Models-Masseurs

I'm in Monterey Cty., CA. Need Rub-T/T. Hot bods worshiped. Pay your fee, no hustler's. W.O. Box 5758, Salinas, CA 93915

"Real Man"

28 6'3 215lbs classy, degreed, xxhandsome, jeans to tux, down to earth, level head, passionate, uninhibited, rare. No disappointments. 35+ only. Email mascmusc4u@aol.com 415-679-3168

Straight men bikers, models, phone sex, photos and more. Call for our free x-rated brochure! 818-898-4989

International

Paris French escort travel 24hr please call 0142233782.

Paris French escort will travel 24 hour please call 0142233782

Toronto models/ escorts hot, athletic, clean. 416-469-8144.

Classifieds **Personals**

Alaska

Hot Alaska Men!!
Record, listen & respond to ads free! 18+ use code 9092 Confidential Connection™ 907-563-MEET

Southern California

Buff LA Guys!
Meet on Body Connection Record, Listen, Respond to ads FREE! Use code: 2118 310-289-1515.

Friendship Professional Black Male Seeking Friendship Call Tom: 213-461-4749.

Big dick playmate wanted by same. Pager 909-932-0560.

Huge Loads!
Manpark has 8 in-the-flesh rides for Orange County and San Diego studs! Try it free! 714-537-1000 619-692-1200 Use free code 6196

Inland Empire
Meet hot guys in your zip code! Free matching 18+ ZIP™ 909-788-5800 Guest pass 27011

L.A. Guys!
Meet hot local guys now! Record & listen to ads free. 212-848-3399 Code 1241. Call 24 hours.

Dad Seeks Son
GWM 57, 5'11", 220# looking for slim shy young man 18-21 who need love, guidance and understanding. Should be smooth & clean shaven. Send photo/ letter. Dave, 7985 Santa Monica Blvd. #385 West Hollywood, CA 90046. 805-388-3558

Desert Studs
Get hot & sweaty! Record, Listen & Respond to ads FREE! 909-784-4000, 760-322-9200 Confidential Connection™ Use Code: 8888

W/M 50 in wheelchair. Active, like to meet submissive for B/D kinky games, friendship. Write. Photo a must. POB 1253, Downey, CA 90240

Oral/ Anal
Match, browse, chat, meet real guys The Confidential Connection™ 310-657-9090, 818-566-7777, 619-692-1299. Use free code 6969. Fast fun!

Northern California

Come to San Francisco
Attractive, intelligent, generous W/M, 46, seeks young, cute, loyal partner to relocate to SF. Send photo, birthdate to: SC, POB 170082, SF, CA 94117. Please write

Writing to An **unzipped** Box #? Address your reply as follows:

Unzipped Box #
Unzipped Magazine
PO Box 4356
Los Angeles, CA
90078-4356

Replying to a Personals Box #? Just Call:

1-900-933-1171

$1.99 first min., $1.49 each add. min. Touchtone phones only. You must be 18 or older to call.

Use Your Mouth!
Match Browse & Chat Club Voicemail 18+ Try it FREE! Use code 9102 415-247-5555.

Delaware

Delaware Men!!!
Record, Listen, Respond to hot gay ads Free on The Confidential Connection™ 302-478-4330 Free code:3010

District of Columbia

Meet DC Guys
Post/ Listen to ads Free! 202-216-0011 Use Code 7777

Meet Hot Men! (204) 408-5588
Record & listen to ads Free! Code: 1243. Call 24 hours.

Florida

Orlando Blows
The Confidential Connection™ Record, Listen, Respond to ads FREE. USE code: 4718. 407-354-3005.

Hi, hugger, kidder, sweetie. Small heavy, brown haired bear seeks rock solid friendship, fun with similar GWM in US, Canada, Europe for exciting photo exchange. Tight swimwear, stars, stripes, dots. Your best good hand writing. Type reply SGStrange Rt. 2 Box 354 Havana, FL 32333-9619 Call Personals box #3062. ☎

Houseboy wanted. GWM, masculine, top wants GM, 18-30, You: bottom, non-smoke, no drugs. Write w/photo to Box 2703, Stuart, FL 34995-2703 Call Personals box #3024. ☎

JAX Beach J/O
The Confidential Connection™ Record, Listen, Respond to ads FREE. Use code: 9046 904-633-9009.

Sex on the Beach
Browse, match & chat Try It Free Orlando: 407-363-9669 Tampa: 813-626-6020 Ft. Lauderdale: 954-484-6253 Club Voice Male(sm) 18+ use access code: 4070.

Miami Meat
Hot & Hungry Miami & Key Guys Try It Free!! Confidential Connection™ 305-999-9200 Use code: 3510

Georgia

Dixie Guys
Record & listen to ads FREE! The Confidential Connection™ Atlanta: 404-870-8830 Savannah: 912-234-7700 Use free access code: 4040

Seeking model for safe non-reciprocal activity once a week. Will pay what you ask. No strings attached. POB 10171, Savannah 31412-0171 or call Personals Box #3055.

Hawaii

For Local Leis
Record/ Listen/ Respond to hot ads FREE on Oahu's Confidential Connection™ 808-596-7222 Code#: 8055

Meet Hot Men!
Record and listen to ads Free! 808-521-6696 Use Code 3333 Call 24 hours

Illinois

GWM 23, 5'10" Blond/Blue, 163, Lifeguard and model ISO young white guys under 24 for fun and friendship. Photo/ phone. Steve, PO Box 763, Island Lake, IL 60042 or email: swimmer845@aol.com

Indiana

Meet Hot Men!
Record and listen to ads Free! 317-248-8887 Use code 7777

Oral in Indy
Record/ listen/ respond to ads free! Club Voice Male™ 317-782-0700. Use code: 3177.

Kansas

Dorothy! We're in Kansas!
Meet local men! Record, Listen, Respond to ads FREE. Use code: 3168. The Confidential Connection™ 316-269-1119.

Write 4 U Kiss U at KSU?
"Cat" wild for you. Climb your "tree"? GWM ISO GWM 18 - 42, Penpal or area bud. Reply to **unzipped** box #30555.

Louisiana

Big N Easy
Record, Listen, Respond to hot gay ads Free on The Confidential Connection™ 504-523-2777 Use code 6969

Baton Rouge Guys
The Confidential Connection™ Record/ listen/ respond to ads free! Use code 5032. 504-343-8800

Maryland

Baltimore Men Try it Free!
410-653-6900 Use Code: 4011 Confidential Connection

Massachusetts

Hot Boston Men (617) 860-7441
Record & Listen to ads Free! Code 1246. Call 24 hours!

Power Tools!
Record, listen, respond to ads free! Confidential Connection™ 617-494-5454 401-553-2300 Use code: 4020

Michigan

GWM 60 Good shape into fitness, nutrition want guy with a bubble butt; must love sex spankings, body worship, any kind of sex needs. Someone to fall in love with for keeps. Share living costs. Write: Wm. Lamphere 1848 Manchester Lapeer, Michigan 48446.

Michigan Men Try It Free!
313-962-7070 616-456-1144 Free code: 3113 Confidential Connection™.

Missouri

Successful 34 year old looking for boys 18-30. You must like yachting, jets & sports. Send letters with photos to: Occupant Drawer 20 Carl Junction MO 64834. If I pick you U be spoiled. All answered!

Nevada

Lucky in LV!
Record, listen & respond to HOT ads FREE! Code: 7750 The Confidential Connection™ 702-693-6800

Reno Raunch!
Record, listen & respond to hot gay ads free! on Confidential Connection™ 702-323-7788. Nothing to lose! Free Code: 7226.

New Jersey

Hungry Mouth
and talented tongue at your command. All oral services available. Name your pleasure. Call Bob 973-661-1138.

2 men seeking a hungry bottom. Call 201-857-1501

New Mexico

AlbuQUERque
Record/ Listen/ Respond to ads FREE! Use Code: 5500 Confidential Connection™ 505-837-2272

New York

Big Stocky Chubby Guy
Cute 6'2", 250lbs. 32yo seeks lean or muscular chaser for hot times. 973-743-5926

Free massage for gym bodies 212-828-9647.

Daddys family of pro/ fantasy wrestler's are waiting to meet you 718-639-5141.

WM, 5'6", 142, lean, muscular, 42, healthy, discreet, masculine and versatile. Seeks 35-60 stocky muscular. (212) 633-7195

Ricans/ Italians. My hungry mouth and wild tongue will give you a mind blowing time. Fee paid to you. 718-246-9388.

Upstate
Me: GWM, 50, top. 6'1", 225, HIV-, bald, retired. Seeking long term relationship. You: GM, 40-55, honest, intelligent, good company with a strong preference for bottom. Write with photo to: PO Box 117, Walton, NY 13856-0117 Call Personals box #3065. ☎

QNS- GWM 50 seeks U/C Latino, Arab, European. 718-424-1064

Meet Hot Men!
Record & Listen to ads free. 212-752-7887 Code 1242. Call 24 hours.

Muscular bi-men wanted by 6'4" 200# male for discreet safe fun. Call 212-724-5855.

North Carolina

Sexually starving 47 year old 5'8 170lbs Atlantic-Beach, NC area. POB 2110 NC 28512.

NC Men!!!
The Confidential Connection™. Record, Listen, Respond to ads FREE! Use code: 7048. Charlotte: 704-372-2400 Greensboro: 910-273-3007 Raleigh: 919-460-7171

Ohio

GWM, 49, seeks men 18-55 as friends penpals lovers nationwide. Have many interests needs desires. Send letter/ photo to HPS POB 19071 Cleveland, OH 44119

GBM 32 years old 6'1 220lbs ISO GWM good looks masculine straight acting looking 20-40 in Columbus, Ohio. Reply to **unzipped** box #32542.

Ohio J/O
Get off now! Try it free! 216-621-4222, 330-376-7733, 614-486-7777, 419-242-3999, 515-381-4477 Code: 2121 Confidential Connection™

Pennsylvania

If Men's Fitness Magazine Has These Ads, We'd Meet There
Wholesome quality health nut, 31, 5'10" ripped 165#, seeking same in athletic/ brainy type. Reply to **unzipped** box #33705. Call Personals box #3078. ☎

Rhode Island

Houseman needed in Providence for local M.D. Live-in, all usual household activities Reply to **unzipped** box #33532.

South Dakota

Rescue Me Lonely White Male 29, 6' 170#
Brown eyes, black hair. Weary of games seeks man for sedate lifetime mate. You: mature, serious, committed. I promise you'll be pleased with the package. Write TJ, c/o box 234, Three Rivers, MI 49093

Texas

College Jocks
The Confidential Connection™ Record, Listen, Respond to ads FREE! Use code 5110 512-472-7722.

Virginia

VA Sex!!!
The Confidential Connection™ Record, Listen, Respond Free! 757-533-9300/ 18+ Use free access code: 7750.

Washington

Tacoma Men!
Meet hot local men on The Confidential Connection™ 18+ Use code 2116 253-272-1515.

Seattle Studs (206) 682-1150
Record & listen to ads Free! Code 1247. Call 24 hours!

Wisconsin

Wisconsin Men
Hook up with hot men on the Confidential Connection™. Try it free!! Milwaukee: 414-224-6462 Green Bay: 414-431-9000 Madison: 608-274-7171 Free code: 4444

Nationwide

HIV+ National Singles. Free Information. 954-784-7494. Voice Personals. 1-900-WeEnjoy, $1.99.

Hot Talk for Guys 18-27 College Guys Encouraged to Get Off With Me. 803-664-9814.

Housemate
(Non-sexual) share large home, help with chores, generous allowance, free quarters, car available. Serious only. Photo please. Box 18581, SA, TX 78218-0581

30yo, 6'4", GWM, 200#, B/B. Very shy, wants to be made to listen to your J/O session. Shock me if you're not to shy. Call anytime. 423-938-4917

Hung Huge?
Hot, Masculine WM, 30's seeks extremely well hung guy 18-35 for hot, wild and romantic times. Relocation, travel possible. 310-288-8299

Hungry bottom seeks insatiable top. Call 203-758-5740.

Hungry for Love
Younger HIV- man sought by 56, HIV-, caring, loving GWM. Good home offered. Letter+ photo to John, POB 741807 Los Angeles, CA 90004

I Love Inmates!
BC Box 50875 Tulsa OK 74150.

Jewelry Fetish
I would like to correspond with other men turned on by rings, bracelets, necklaces, etc. I know you're out there so let's share our fantasies! Reply to **unzipped** box #33977.

Lean, liberal cowboy daddy bear ISO like-minded buddy to explore boots, bondage, shaving, uniforms, attitude, permanence. Financially secure, unique, driven, focused, ready. Respond to: 540 South 900 East, SLC, UT 84102-2917

Classifieds Maleshop

Live With Us
Fun couple 29 & 42 seek live-in playmate/ housemate. You: 18-30, bottom,cute. Pix to POB 13162, Atlanta GA 30324

WM 60s seeks friend/ penpal. Letter to William, PO 350 Barstow, CA 92312 or Call Personals box #3031.

Slave Position/ Relocation possible for the right man! 2 hot masters 29/ 42 with slave 36, have an immediate opening for a 24/ 7 slave. Total leather lifestyle, living and working on upstate NY farm. We are for real, you be too! Send your letter and photo for info. Reply to **unzipped** box #32500.

Son/ Lover/ Buddy Sought by educated, in-shape, HIV-neg, caring, prof GWM, 43. Love, home, & support offered to slender, HIV-neg WM 18-28. Ltr & photo to POB 75550 Wash DC 20013-5550.

Soulmate wanted! Position available for a dependable mature person no experience required. If a quality relationship with a unique SGM, 32 Brown/ hazel, 5'7", Muscular with heart of gold is what you want, apply soon! Write to T. Smith, POB 1125, Pinetops, N.C. 27864

The Perfect Companion!
Very attractive, GWM, 30s, former model, current ed prof, executive, offering attentive devotion in exchange for lifetime security. Your age and looks not important lifestyle and stability are. Reply to **unzipped** box #32821.

Se Habla Espanol. Anglo si atr, masc busca amistad con joven hispano. DS box 53376 Houston TX 77052.

Muscle worship. WM, 50 seeks muscular guy into flexing, being admired. Like pecs, defined biceps. Asians plus. POB 426655, San Francisco, CA 94142

Nylon/ Spandex fetish? Sensual, Erotic. Box 1351 Windermere FL 34786.

International
European ambitious stud, 28, intelligent, unconventional, a bit pretentious, naughty, non-fem doctor ISO father figure zillionaire dude preferably in a white jet plane. Be witty, funny, crazy, strong yet vulnerable. Very much alive and willing to give it a try. Reply to **unzipped** box #33010.

Attention Advertisers
Check your ad carefully when it initially appears. We cannot be responsible for errors after the first issue of publication. If you find an error, please contact our classified department immediately with corrections. Our liability for any error will not exceed the cost of the ad containing the error. unzipped assumes no responsibility for error or omission of copy. This publication reserved the right to reject, cancel, edit and determine the proper classification of any classified ad at any time.

Writing to an **unzipped** Box #?
Address your reply:
Unzipped Box #
Unzipped Magazine
PO Box 4356
Los Angeles, CA
90078-4356

Replying to a Personals Box #?
Just Call:
1-900-933-1171
$1.99 first min.,
$1.49 each add. min.
Touchtone phones only. You must be 18 or older to call.

Clothing
Hard to Find! Jockstraps, wrestling suits. SASE to PS CO. Box 812091 Wellesley, MA 02181-0013

Boots, Briefs & More
Used gear, hot zines, amateur vids, ect. Send SASE: MJE 2600 Hwy, 230 Laramie, WY 82070 or go to: www.MJENTER.com

2College Jox/ Baseball & ROTC/ Briefs$30/ Jox$25/ List$5/ GTX POB 8183 Portland, ME 04104

Used Gear
Catalog: boots/ sneaks/ leather/ athletic/ bondage/ fetish (Supp #14 ready) Send $10.00. Footgear Trading Co. Box 526037, SLC UT 84152

Used Long john Underwear; Red, 1-piece. Can "customize!" $19 Stan, 540 South 900 East, SLC, UT 84102-2917.

Used sox/ gear masculine, muscular "Real Man" sells his sweaty undergear. Bluclrman@aol.com request P.O. Box 2072, SR CA 95405-0072.

Clubs
Hombres Latinos! Want one? Info: Latino 633 Post #800 SF, CA 94109.

Body Shaving Club & Zine
Like shaved crotches? Butts? Everywhere? Personals, photos, fiction, more! SASE, $1: Mercury, 603 West 13th #168-ZP, Austin, TX 78701. www.io.com/~mboy

Bodybuilders Pro beginner listing. Info: Bodybuilder 633 Post #800 SF, CA 94109

Brown Hanky Fun
Guys who like what you like! Hot new ads, art, stories!! Send $10 cash/ MO for sample Jacks#2 POB 542253A Houston TX 77254 15th year (3740 Greenbriar)

BG WRESTLING ADS Meet other wrestler's thru BG ADS. Send name/ address, age statement, signature for info to: BG Enterprise, PO Box 5291-U, Huntington Beach, CA 92615.

"Waterboys"
Worlds largest W/S club. Hot stories, art, personals, parties. SASE: "Waterboys" 1286 University, #202 San Diego, CA 92103-3312

40? Over? Like men who are? Contacts, Maine to DC. For list, $1 SASE to Northeast Directory, Dept A, POB 2357, Princeton, NYJ 08453 (47 Main)

Ages 21 to 91. Ads, Ads, Ads. Correspondence Send $1. Holiday Bulletin, POB 582209, Minneapolis, MN 55458 (360 Cottage).

Penpals? M F Bi Gay TV Straight. All races, ages. Info friends. 633 Post #800 San Francisco, CA 94109

Positive Image HIV+/ AIDS communications network. Free info SASE to: PIA, POB 1501, Pomona, CA 91769

Rural American Men- National newsletter for rural men and friends. Personal ads. Info? SASE to: RAM, POB 1168, Nahunta, GA 31553.

SBC (Society of the Bald Cock) POB 1021, Svr. NY 13201.

USMC & USN
Naval Network is the largest club for men, who strongly prefer Marines and sailors. Reveals secrets of meeting, private videos/ photosets, uncensored classifieds parties and more! Info: $3 JP/NN P.O. Box 1270 Searchlight, NV 89046 (Not 220 Pines)

Not hung? Bypassed? Meet others. For info: Small 633 Post #800 SF, CA 94109

Ball Club. Have 'em? Want 'em? SASE: BC, POB 1501, Pomona, CA 91769

Uncuts fascinate you? Meet? Play? Info SASE: Skin 633 Post #800 SF, CA 94109

Undercoverman: 12th Year!
The Jockey & boxer shorts, jockstrap, briefs, swim & gym gear, all male underwear club!

Amer/Gr Allegiance: 10th Year!
The club for Hot GR/A & GR/P men. PS- it's also for guys into spanking, finger f-king, dildoes & frottage!

Rainmakers: 11th Year!
THE Water Sports Club for men into watersports and/or enemas.

Rear Frenchmen
11th year of Rear Frenchmen seeking other guys into Rear French parties and more!

For Info, Send $3 for each to:
AAM
398 Columbus Ave., Suite 296
Boston, MA 02116-6008

US & World Pen Pals.
No money needed. AK, Box 83. Tujunga, CA 91043

Small in size or height?
Like us? 100's of ads, etc, in a magazine!! SASE: POB 610294, Bayside, NY 11361-0294

Male friendship club send SASE J Edward Box 07032-A Milwakee WI 53207.

Mavericks. National Club for Gay Cowboys and admirers. Send stamp for Info: Mavericks, Box 9543, Santa Fe, NM 87504

Cocks need suckers want cocks w/ wide lists. Info SASE skrs 633 Post #800 SF, CA 94109.

Footballers/ Jocks
Meet 1 on 1 or parties. Info: SASE to: Football Box 1674 NY, NY 10017. No reply after November.

Gay Truckers Newsletter
& classifieds SASE P&L POB 1102 Brenham TX 77833.

Genital Modification Contacts. SASE Free information. Unique, POB 1501. Pomona, CA 91769.

Cyberfun
Hot Masculine Video WWW.PALMDRIVE.COM

Writers! Scholars!
Research Gay History/ Literature/ Photo/ Video Archive WWW.JACKFRITSCHER.COM

Films & Video
Hard Sticky Jockstrap J/O
4 shots $7, Video $29. Carl, BX 526037, SLC, UT 84152.

Hidden Camera J/O
24 year old straight athlete filmed jacking off thru open window. Send $1 for pix and more info: PrimoFirst, POB 226784, Dallas, TX 75222-6784.

Hidden Camera Sex!
Filmed in real locker room real life action 2hr $40. Also naked men in showers, etc. $25 for info $2 to Jackson, POB 7289, Freeport, NY 11520 (247 Lincoln) Sign 21+

Black BB's
All Black, all BB's, all hung. Awesome BB's busting off, posing & more. 90 minutes, VHS $29.95+ $5.00 S/H. Send M.O., cash, check or credit card # to: Info on Tape/ L.A. Heat Video, 100 South Sunrise Way #363, Palm Springs, CA 92262 Sign 18+.

Black/ White
Videos hard hitting action signed letter with age. SAL Productions, Ste 209 Dept A 5902 Monterey, LA CA 90042.

Bodybuilder nude videos/ photos. Don, POB 8442, Bossier City, LA 71113

Amateur Videos
30+ videos, $20 for 90 minute sampler. HTG 330 Fox Hill Rod, Hampton VA 23669-1651 http://mackrz.cluon.com/

H.S. Swim Champ, 18
9", bubble butt, speedos and hot guy cum. 80 min., CVHS, $29.95 +$5.95 S/H M.O., cash, check, credit card# to: Info on Tape, 100 So. Sunrise Way, #363, Palm Springs, CA 92262. Must be 18+.

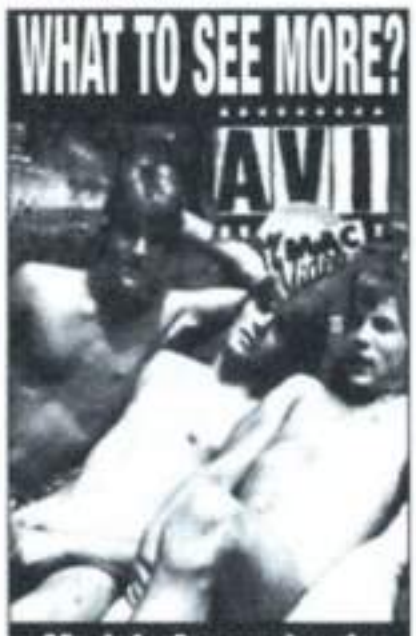

Models Appearing in CAMP YMAC

For Your FREE Brochure
Send Us a Self-Addressed, Stamped Envelope with Your Over 21 Signature to:
A V I
P.O. Box 91257
Los Angeles, CA. 90009
For Adults Only - Void Where Prohibited

Auto- Fellatio
World champ Al Eingang takes all 8 inches. VHS only. over 21 statement to AJ 1530 Locust #303 Philadelphia PA 19102.

Nude Wrestling
Free information. Old Reliable, 1626 North Wilcox, #107 Hollywood, CA 90028 Video, Audio, Photos.

Rimming?
50 videos for men into butt munch. SASE to T&T POB 720694 San Diego, CA 92172-0694.

Wet & Messy Videos Whizz & Dump
Monster Dumps! Explosive enemas! Messy Levis! Hot Guys getting off doing dirty deeds! Also, W/S exchange! Peed pants, wet jockey shorts, beds, diapers! Real gold & brown action. Whizz & Dump. World's largest selection! Send $5 for 28 page photo illustrated Catalog/Sample. Steven Holden Videos, 82 Wall Street, Suite 1105 New York, NY 10005 All international orders welcome, PAL videos-yes!

X-Rated Videoguides
Free Catalog, Companion, Box 2575-A, Laguna Hills, CA 92654.

Young & Hot!
Florida's golden guys do it for you in solo JO videos/pix. New items and "extras" available. Send $1 for more info/pix: PTM, POB 677611 Orlando, FL 32867-7611

GV guide says: "Best candid camera on market!" Glory hole, nude beaches, football locker room, Marines/Navy, swimmers, wrestler! VHS $49.95+ $3 p/h Visa/MC.

NUDE ATHLETES

Info $3: Taurus Prod. POB 3312, SM, CA 90406 Only real life action! 6 videos includes: Nude Mardis Gras, hitchhikers, divers. $239.70. Save $60 Foreign PAL-Secam/Fax 818-891-0501. Sign 21.

Nude College Hunk
Muscle Video. 60 minutes solo 1st time $29.00. Kent Box 188 DHS, CA 92240

Nude Tex
VHS All Male $40 Sign/21 MO/CX RJL, 4114 Medical Drive #19303 San Antonio, TX 78229 Strippers available sn.

Solo Action Video
All new J/O, wrestling nude. Blacks, muscles, originals! Free cat. packed with pix! Old Reliable, 1626 N. Wilcox #107, Hollywood, CA 90028 Hot!

Tattooed Tallywhackers
Like real men? Straight hung and uncut? Buck's got them this video features men getting tattoos. There!!! 120 minutes $49+ $3 ship./ handling. Must state over 21 and not offended. Buck Studio POB 250014 Atlanta GA 30325.

The Unknown Joey Stephano
Two 1995 Stunningly Volcanic Two-hour Solo Masterpieces! $50 each $90 both M.O. or check. Sign over 21. Void where prohibited. B.French. POB 530 Cooper Station, NYC 10276.

"Big Dump" "Real Fisting"
"Foot Worship"
New 1hr Videos! $50 ea./ 3 for $100
Real brown bottle $38 Brochure $5
SCORPION
11225 Magnolia Boulevard #287
North Hollywood CA 91601
Visa Master Card 310-281-8646

Screentest USA
Young fresh 18+ future star hot XXX interviews plus! $2 for Photo info & sign >21. GYCO, 3635 Hill Blvd #424D. Jefferson Valley, NY 10535.

Secret Tapes
Escort Service owner releases hidden camera tapes. See what happens when "classifieds" guys cum to see me straight studs jocks students solos/ 3 ways all hot action. 2 hidden cameras, edited hottest hidden camera video. Volume 1, $30.00 ck or m/o AMEX is $35.00. Say 21 yrs+ make checks to: The A list, 561 Hudson St., Suite 121 NYC, NY 10014

Jimmy gets a humiliating physical. Paul takes his underpants off. Sandy stuffs several speedos. Billy works in a jock. SASE for video pic (say 21+) CCTV. Box 790 NYC 10108.

Muscle Pump!
Pro BBs, porn stars, blacks in volcanic 2hr dilde epics. Superb close ups! Catalog $2 Sign/21 B.French POB 530 Cooper Station NYC 10276.

New Muscle Video!!!
The ultimate viewing experience for bodybuilders and their admirers. 800-566-8523.

Cops / USMC Real Footage
Locker room $100. Boot camp $150. Both $200. Sign 21. FJB, P. O. box 20141 PMBT NYC 10129

Drink Up!
"Golden Gushers", "Pissing Horseshoe" & other W/S videos to quench your thirst! Please say "age 18+" & send $1 for illustrated catalog. Out-Of-Bounds 76 Cranbrook Rd #201A, Cockeysville, MD 21030.

Erotic Touch!
Joseph Kramer's Videos teach what is erotically possible. www.erospirit.org Free catalog 800-432-3767

Footballers Lifeguards Shower
College teams close up. Info: SASE to: Football Box 1674, NY, NY10017. No orders after November.

FREE BG VIDEO covering wrestling, spanking, solo, body worship titles. Send $10.00 (postage/ handling), name/ address, age statement, signature to: BG Enterprise, PO Box 6961-U, Huntington Beach, CA 92615.

Great Videos Low Prices

All of our videos are priced from $12.98 to $39.98 each. We have absolutely the very biggest selection of videos ever. Naked young guys alone and together in hard action videos, and in solo jack off action videos as well as photo and slide sets. Blond surfers, jocks, athletes, studs with big uncut cocks, hot interracial videos, Latins, hung black guys, all of Black Forest Studios videos. Hot spanking and bondage videos. Plus much, much more. Our giant gay video catalog package is $5.00 ($12.00 outside USA) Our big color photo set and slide set catalog is $4.00. Filmco Video, Dept 326, 1626 North Wilcox Avenue, Los Angeles, CA 90028. All of our models are over 18. You must be over 21 and sign a statement that you are over 21.

Job Opportunities

Model Masseur wanted. Buffalo, NY October 13-21 Call: Dan@212-924-0375 Davos3@aol.com

Phone Fantasy

(Spike) Try My Spear. Hard and Ready 24HR 900-990-5535

3.99 1st minute 2.49 each additional. 1+ 644-410-2013 Low Cost International LD (18+) 888-687-4272 1.99 per minute. All Credit Cards OK

10" Cock Stud

to fill your hole. Bart: 816-221-COCK. CC's only $2.50

Young Tough Dude

Takes charge! Hard Riding Rough Raunch 24 Hours. No limits (760) 329-2727

Best Phone Fantasy! Anything! Anytime! No Limits!

760-329-4018. All credit cards.

(714) 240-2220 Peter's Torture! V/MC

ALL HOT
ALL KINK
ALL SCENES
24 HOURS 7 DAYS
888-999-9654
TOLL FREE VISA/MC

Raunch Muscle: Attitude, My Way

All ccards; anytime; no limits. 801-573-2953.

Voted #1, "just the best" 800-953-4865 credit cards, 900-435-6624 no cc needed 011-2391292648 long distance laheat.com

Want 2 Have Fun?

900-745-4491 Discreet billing 18+ $2.50-$4.99/ min.

Wyoming cowboys ride hard!! C-cards. 307-721-2027.

Hot Men On-Line 24Hrs!

1-268-404-5292 Live talk, voicemail & virtual! Int'l ld rates only. 18+

The Manhole

LA's Best Gay Line 18+ Live Group, 1-on-1, Voice Mail, Personals, Manscan (213) (818) (310) 976-4355 $2 for 24hrs.

Hung Master 315-457-6073

With 9" Raunch W / S The Ultimate. Visa & Master Card are accepted.

Jon Vincent: Live Phone Sex!! 310-810-9563

Dirty talkin porn star. MC/Visa

Mr. Cum Master USA

Talk dirty to a Pro Body Builder worship his hot massive cock. Call now: Visa/MC 718-738-1503

Muscle Master

Huge muscle man delivers SM scenes 6'1" 225lbs $20 V/MC Master Mike 215-465-6553

Cowboy Rides Rough! 801-532-6406 V/ MC/ AE/ D 24 Hours

Cuming to Northern CA?

Find hot local men on Confidential Connection 18+ Record, listen & respond FREE Use Free Code 2040 415-247-2000, 510-814-6699, 408-532-3000, 707-522-5002, 916-489-2300, 209-473-5959 Stockton 209-271-9999 Fresno

Daddy Cop

Kurt 307-760-1121 c-cards

Daddy Cop! Big- gun Guy! 801-359-5145 V/M AE/D 24 hours

Dark Hairy Ruff Looking 954-748-0764 Free Callback V/M 24hrs Tommy 1.50 min.

Desert Studs!

Get hot & Sweaty! Record, Listen & Respond to ads FREE! Use code: 8888 909-784-4000 760-322-9200 Confidential Connection 909-784-4000 Use Code 8888

Easy Sex!

Meet hot local guys tonight. Record & listen to ads free. For the local number near you call 888-663-STUD. Toll free. Code 1240

Free Live Hot Gay Chat ManScan - Personals - More!

615-525-5060/ 520-718-5858/ 268-404-5350/ 664-410-DICK/ 702-748-7700/ 213-860-0805. Only L.D. Rates 18+ 24hrs.

Pix

Young/Hard/Nude

Long, C*shot, sheer Jock/hairy B*lls/legs. 6 shot$ $9 Randy Box 526037 SLC, UT 84152

Bad Bold Black Men

For samples send age (21+), signature, $5 to: Zebra Studios, PO Box 138271, Chicago, IL 60613.

Big White Dorks!

2 Guys. Beer can thick. Photos. Catalog. $10 to: Buck, PO Box 8141 WPB, FL 33407 (not 521).

Old Reliable

1000's Photosets Solo & Wrestling All Races & Ages (18-40+) Undressing Hard-On Nude Muscle Tattoos Trade Free Photo Packed Info: Old Reliable, 1626 N Wilcox #107, Hollywood, CA 90028.

Personal Film Development

Full service photofinishing. Reasonable prices. Write for mailers & restrictions: Spectra Photo, POB 4958, Syracuse, NY 13221 Or call 800-677-1277 anytime.

Nude college hard/ sticky/ wet. 4 photos $7. Ross Bx 188, DHS, CA 92240. Also 1st time video $25.

Beer Can Dick

Attached to a hot European Stallion! For free pix more personal info SASE: 244 5th Avenue. #2054 NY, NY 10001-7604.

Celebs! Nude!

Cruise, Pitt, Keanu, Leo, Marky, 100's more! W/erections! Girls too! Send $5 and D.O.B. for catalogs to: Reckless Youth 8581 Santa Monica Boulevard #7-D, West Hollywood CA 9006-4120

Cute guy has briefs, pix $25 Cash: Greg #635 GArret, KY 41630

Publications

Penis Enlargement

Mirza Inc. 139 W. 4th Avenue Roselle NJ 07203 908-245-5323. web site http://www.mirza.com The largest supplier of vacuum equipment and custom orders. Home of the world wide magazine, Pump It Up! Info, stories and free ads. Subscriptions. 4 issues $25 US/ $35 outside US. VISA/ Mastercard/ Amex. Shipped discreetly.

Free "Hot Pages!"

New catalog:books, videos, collectibles. Buy direct & save! Publisher, POB 2737, Sarasota, FL 34230 State 21+

Handball express is here! Mizra, long recognized in the pumping, leather and fisting community, having hosted parties in NYC, also on the Board of Directors for FFA of NYC is proud to announce our newsletter for fisting! Free personal ads, stories and tips. Handball Express. POB 491 Roselle, NJ 07203 908-245-5323. 4 issues $25 US/ outside US $30. Visa/ Mastercard/ Amex.

Recordings

Action Audio Tapes

Select from 100s of solo, duo, S&M, J/O, free catalog. Old Reliable, 1626 N Wilcox #107, Hollywood CA 90028 Hot!

Miscellaneous

Hot Arab Males! Free Brochure! SASE to: SHARIR, #42947, Bakersfield 93384-2947

Hot stuff info. 18+ IMG Box 597 Isld. LK. IL 60042-0597.

Poppas

Famous brown bottle aroma. Let our pure sweet liquid incense rock your world! Only $3.99 each H.M.S. Inc., POB 6288 (1855 Gaylord Street) Denver, Colorado 80206 303-331-8000 C.O.D. welcome.

Magazines, videos & more! Send SASE to: MJ-A 2600 Hwy 230 Laramie, WY 82070-8519.

Attention Advertisers

Check your ad carefully when it initially appears. We cannot be responsible for errors after the first issue of publication. If you find an error, please contact our classified department immediately with corrections. Our liability for any error will not exceed the cost of the ad containing the error. unzipped assumes no responsibility for error or omission of copy. This publication reserved the right to reject, cancel, edit and determine the proper classification of any classified ad at any time.

NEW!
NOW IN COLOR!
Maleshop Display ads!
FOR INFORMATION CALL TODAY!
213-468-1900

stargayzing

BY GUIDO ANTHONY

General forecast for October 15–28

Aries (March 21–April 19)
While the full moon marches through your buddy sector, you'd better give your pal a lot more love and affection before he goes off on one of his uncontrollable rampages. If you want to keep that home fire burning, you'd better make love, romance, and sex your top priorities for this period.

Taurus (April 20–May 20)
With your Venus ruler catching up to sensual Mars, you could be seriously contemplating a relationship. However, that fly-by-night fuck buddy may not be ready to settle down. You know he's good enough and big enough to satisfy all of your sexual desires, so why not just leave things as they are before you fuck 'em up? You'd best exercise caution for now.

Gemini (May 21–June 21)
When your Mercury ruler enters Scorpio this week, don't rake that buddy over the coals just to get even. Maybe he's just not in the mood for those sexual diversities you've been imposing on him. Give him a couple of weeks, and maybe he'll come around—then you can get your revenge.

Cancer (June 22–July 22)
While the full moon afflicts the personal sector of your whore-oscope, you may not get the love and compassion you think you deserve. Maybe your immediate companion just isn't up to your standards at the moment. To retain love in your life, you should try to iron out your differences before the mess gets totally out of control.

Leo (July 23–August 22)
Although you and that stud are hitting it off pretty well, he may not realize just how much you really dig him. With the full moon favoring love and marriage, maybe you should ask about his feelings for you. After all, you're a big boy now, and you should be able to handle a rejection—*if* you get one.

Virgo (August 23–September 22)
The full moon influences your personal desires, especially when it comes to love, sex, and money. Your domestic scene is vulnerable this period, so be careful whom you bring home for those midnight snacks. You could use the excitement in your life, but you don't want to end up in the arms of the wrong man.

Libra (September 23–October 23)
Now that your Venus ruler has collided with sensual Mars, your love life will never be the same. A steady diet of love and sex shouldn't be hard for you to digest this week. You've been waiting for a man to fill that gap between your legs, so, simply put, your dreams are about to come true.

Scorpio (October 24–November 21)
It's probably not wise to discuss your sex life with just anyone (except maybe your therapist), but the newcomer in your life should know where you're coming from. If you finagle your way into some scene without giving him any formal instructions, this sexual rendezvous could end up a total disaster.

Sagittarius (November 22–December 21)
With the love and sex planets, Venus and Mars, passing gracefully through your sun sign, you're still at the top of the totem pole. How anyone can keep from loving you, I'll never know, but it does seem as if most of them just want to suck your cock without the emotional ties. Well, it won't cost you a red cent, so why not relax and enjoy it?

Capricorn (December 22–January 19)
Maybe you're not into abuse, but if you think you might like it, this would be the perfect time to find out. In fact, that buddy's sling looks mighty fine from here, and he says satisfaction's guaranteed. If you let your ego and macho image get in the way, you'll probably pass up the opportunity. Are you afraid to be his bottom?

Aquarius (January 20–February 18)
Your Uranus ruler has just turned direct and will begin releasing any tensions that have built up in the past six months. You may now resume your role as the erotic master and/or slave of the universe and let history repeat itself. An eccentric and unusual fucker just like yourself is about to dump a truckload of happiness into your backyard.

Pisces (February 19–March 20)
You could be agitated with your buddy's performance this week, but if he can't get an erection, please don't bug or embarrass him. The love and sex planets, Venus and Mars, are unfavorable to your sun sign, which can bring about such unfortunate circumstances. It won't last long! Feed him a lot of vitamin E and cuddle a lot until he's back to normal.

This forecast is for your entertainment and pleasure; if you know your rising sign, read that as well. For a personal reading, write to Guido Anthony, 7336 Santa Monica Blvd., Suite 605, West Hollywood, CA 90046, or send him E-mail at astrobrat@aol.com.

STAR READING

Chad Knight

SCORPIO

Chad has the sun, Venus, Jupiter, and Neptune in Scorpio, the sex sign, and that's where this hot man gets his superb looks—need I say more? Just coming in contact with this fox would bring that johnson of yours to full attention, and you'd probably cream your jeans just absorbing all his altruistic attributes. With all those Scorpio planets, you can almost see the lust dancing in those sexy eyes, but that's just his natural look. Chad's one of the top bottoms in the industry, but he's definitely not the bottom of the barrel. He's very bright, ambitious, and resolute, so he's determined to achieve his heart's desires. He was born with a magnetic personality, an elegant charm, and a lot of class, and his keen imagination reaches beyond the mundane. Though he's intrigued with the mysteries of life and enjoys his one-on-one relationships with comrades, he's best suited with a Pisces or a Cancer. When it comes to love and sex—wow, can this guy get passionate! He's never lukewarm; he's either hot or not—there's no in-between. Chad can be a bit jealous and possessive, but he would rather bend a little than argue over unnecessary issues (and wouldn't you love to help him do the bending?). He may not be noted for his practicality, but he does strive to find a balance between his dreams and the real world. Emotionally, Chad is hot stuff, and don't ever forget it!

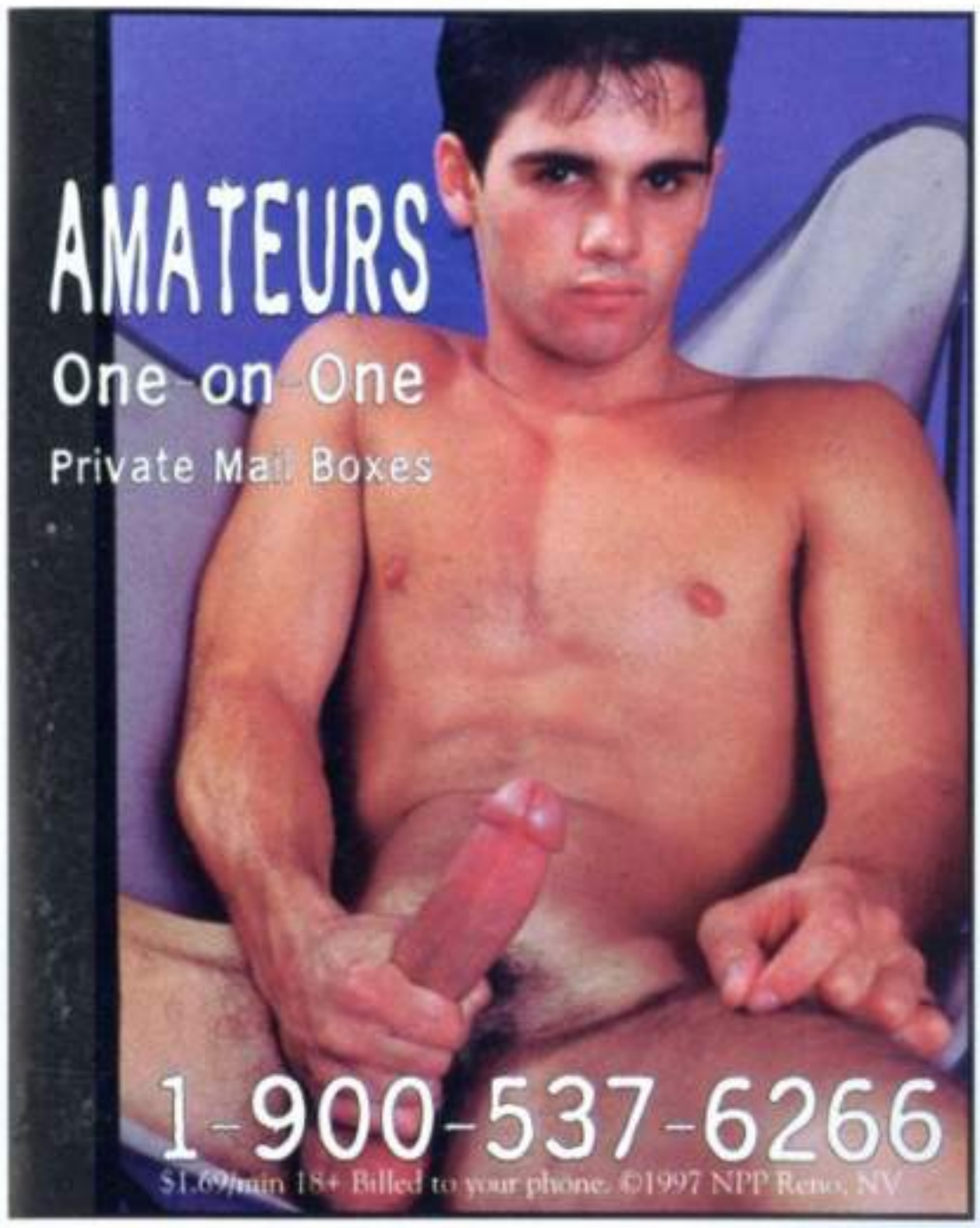

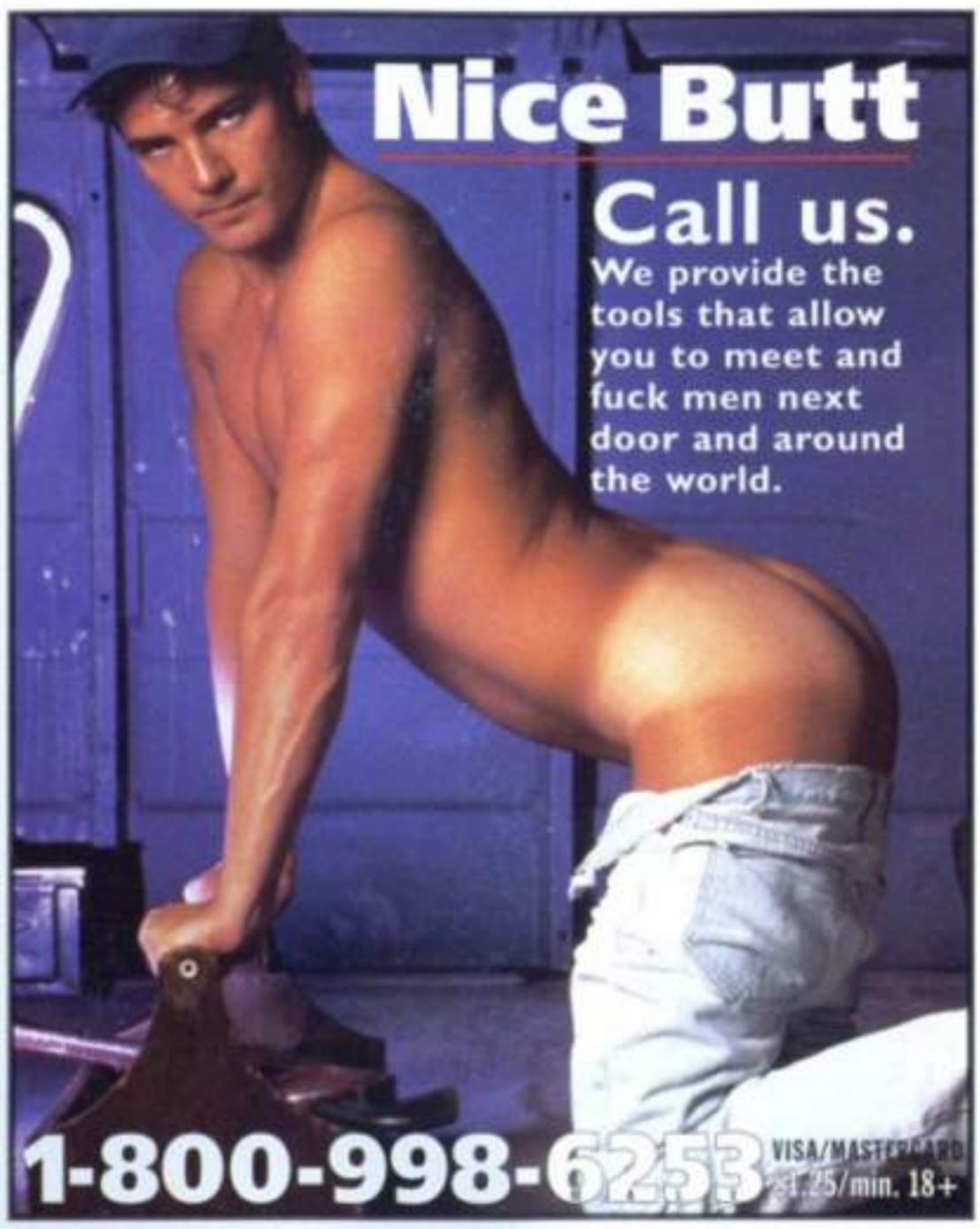

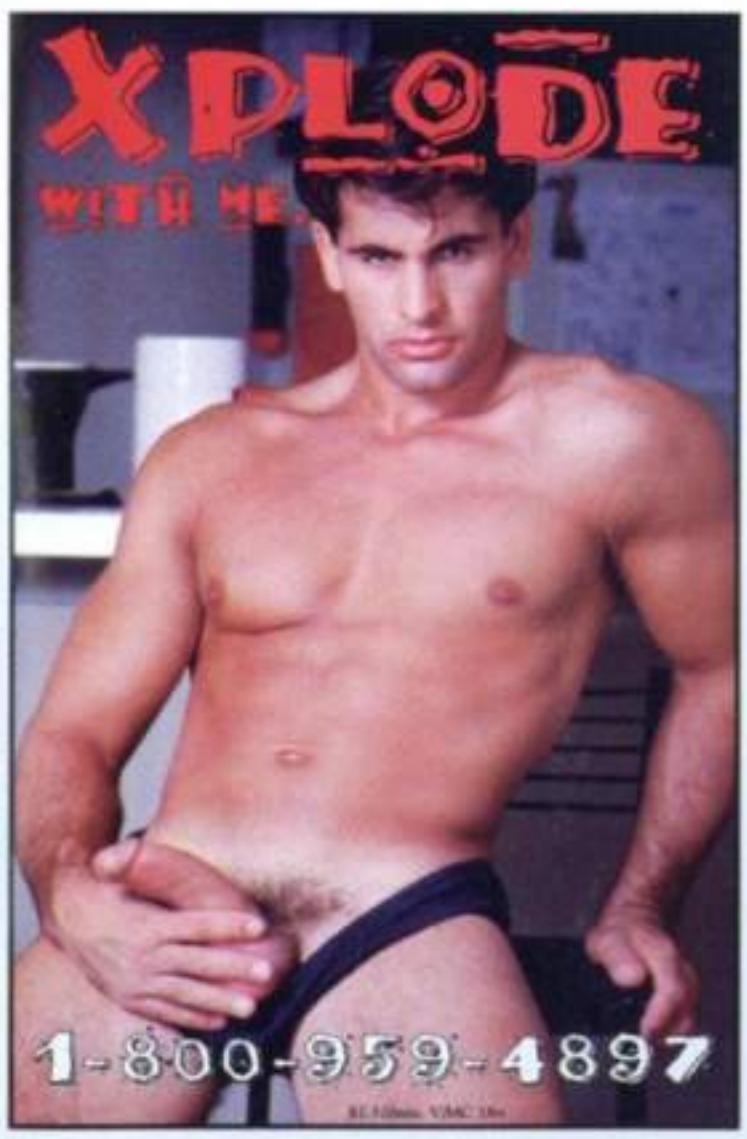

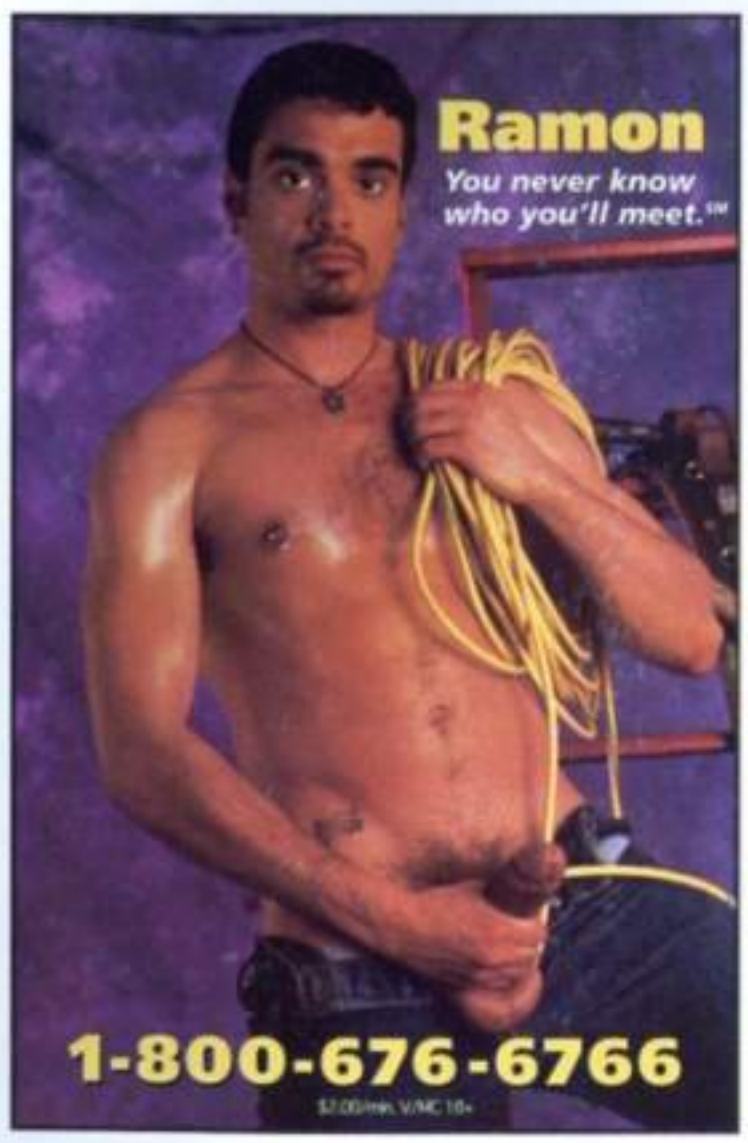

Get Fucked and Enjoy It! Call NOW!

1-900-537-6366

M E N N

$1.69/min. 18+ Discreetly billed to your phone. ©1997 NPP Reno, NV

FALCON
SUPERSTAR
Cort Stevens
From FVP-94
"By Invitation Only"
To order videos call:
1-800-227-3717

DIAL NOW GUYS ARE WAITING!™
1-268-404-7444
Int'l L.D.

BAD BOYS CALL FREE
1-888-BAD-BOYS

HOT HORNY COLLEGE GUYS
1-809-446-9009
Int'l L.D.

24 HR. HOT ACTION
1-900-666-8989
$2.99 min.

CALL NOW!
1-888-GUYS-GUYS

Must be 18+
Prices subject to change
© 1997 FALCON STUDIOS
© 1997 TASTEFUL COMMUNICATIONS

WWW.PARTYBOY.COM