Paul Carrigan Does Mirror Work

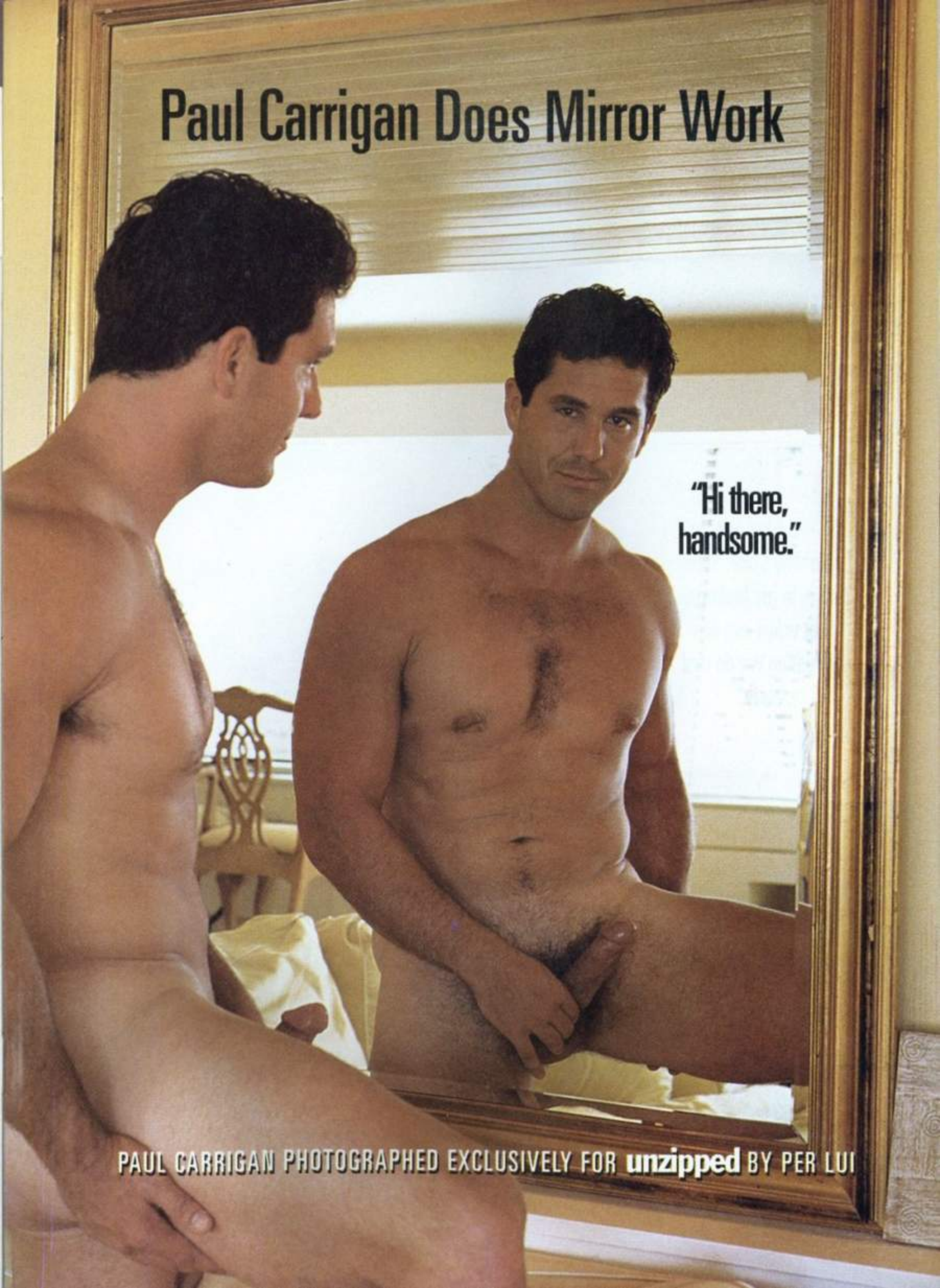

PAUL CARRIGAN PHOTOGRAPHED EXCLUSIVELY FOR **unzipped** BY PER LUI

"Like what you see there? I'll bet you do. That's why I have these mirrors in my bedroom. That way I can see everything we do real clearly."

"Hold the mirror so I can get a good look at myself. Yeah, just like that."

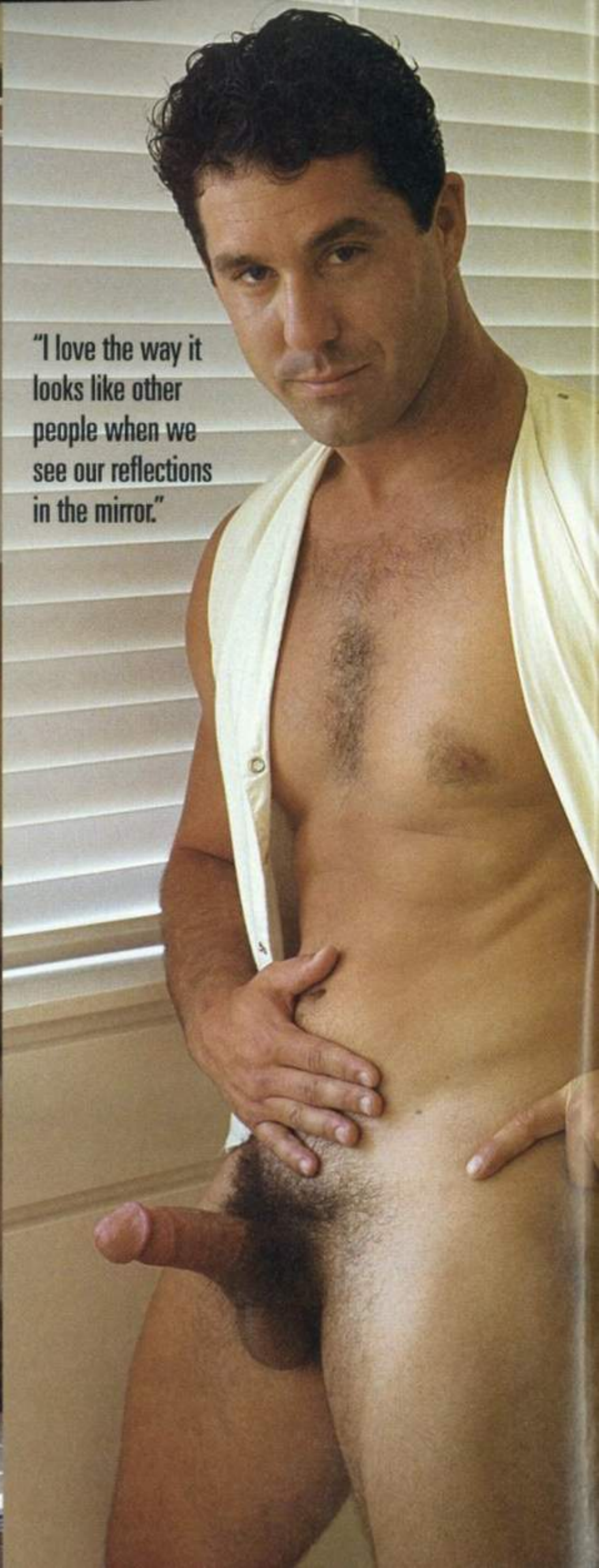

"I love the way it looks like other people when we see our reflections in the mirror."

The new magazine of gay adult entertainment

incorporating Classifieds

unzipped

October 28, 1997

$3.95

Paul Carrigan unadorned

Take a good, close look at one manly specimen that needs no embellishing

All Worlds unscrambled

A look at the company's lineup of directors and their videos

Chase Allen unrestricted

The seldom-seen stud tells what makes him tick

NEW & PACKED WITH PORN