JUNGLE HEAT ■ FARMBOY MEAT

Volume 1 Number 2

$10.95

504-0787

MAGCORP

THRUST

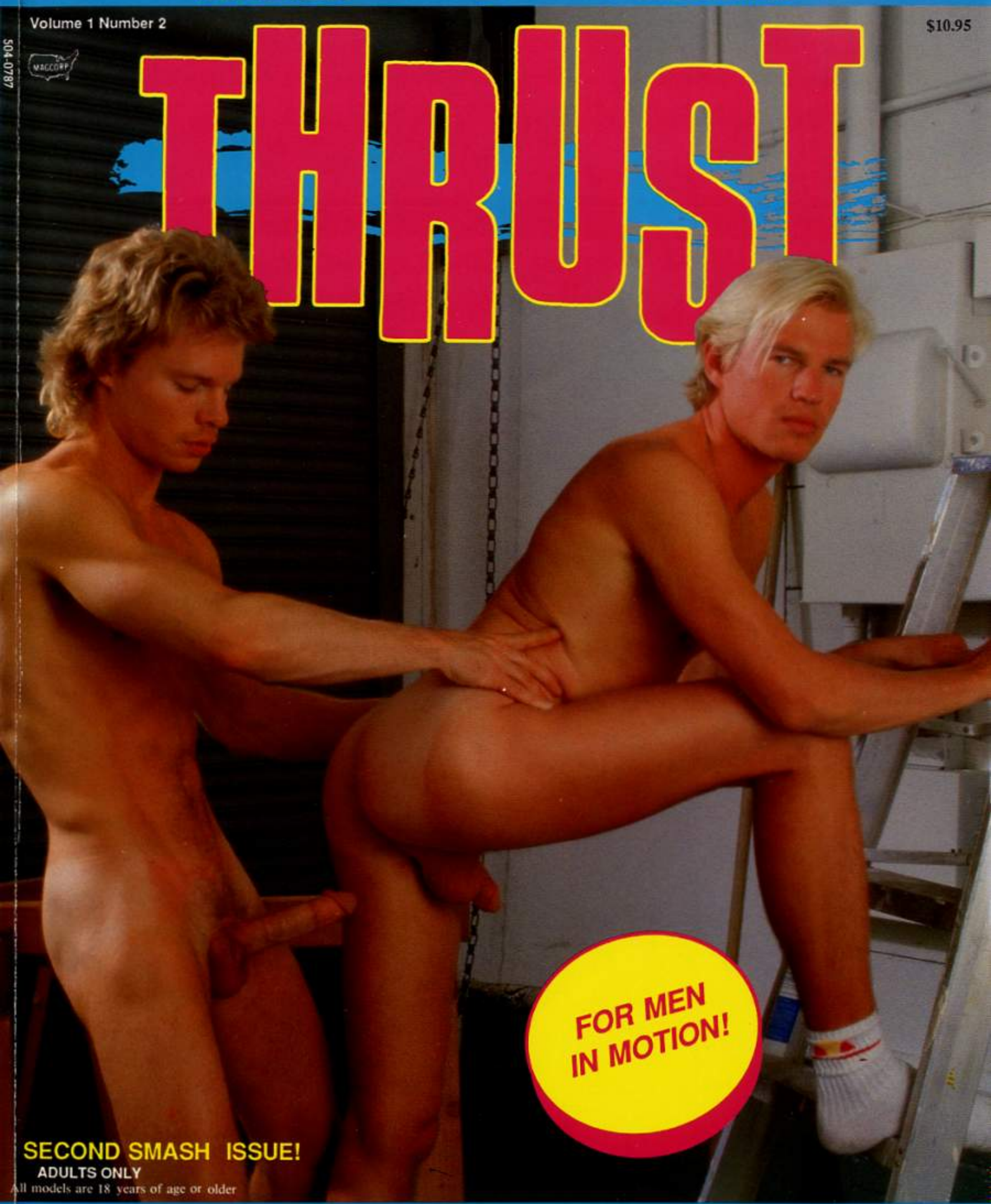

FOR MEN IN MOTION!

SECOND SMASH ISSUE!

ADULTS ONLY

All models are 18 years of age or older

SKID ROW FUCKERS ■ FOOT FETISH SUCKER

VOLUME 1 NUMBER 2

THRUST

We can't thank you enough for the generous support that you've given **THRUST** magazine! If our early sales figures are an indication of what's ahead, then we have a bonafied hit on our hands! Thanks for making our first issue a sell out from coast-to-coast. We will continue to give you more with each and every issue!

This issue begins with a special "Sneak Peak" of "All the Way", the new all-male blockbuster featuring the return of porn favorite Jim Bentley. Next we expose the "Bisexual Pornstars"-- are your favorites on our list? We also present the truth about "Farmboys", and some eye-blushing photos from a "Sex Party" that have to be seen to be believed! Our contributing writer Brian Fasio's newest fiction story will get you in heat, and the comics by our resident artist SEAN will really set you free.

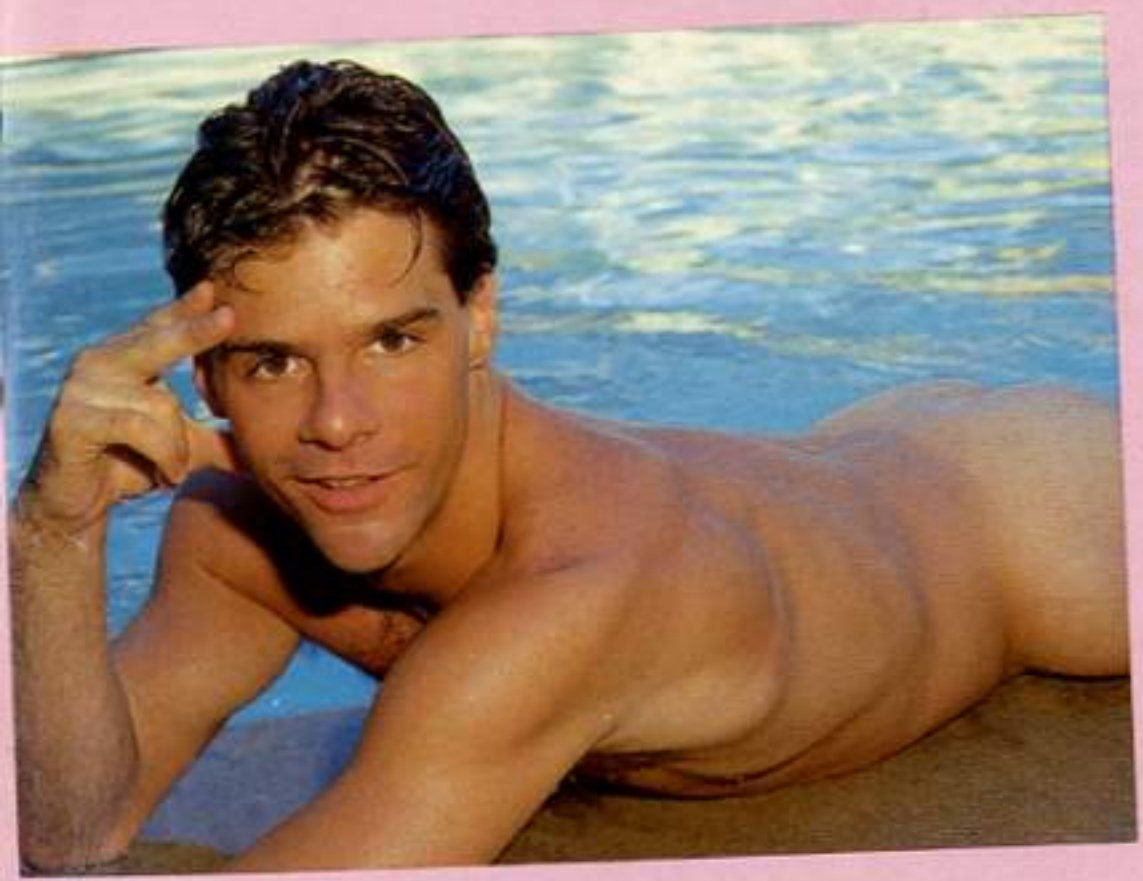

Our usual columns like "Pornstar", "Letters", and "Video Reviews" will keep you enlightened about the all-male movie world. And if you think you've seen it all, then you must turn to our "Fetish"column to see a foot worshiper at play. This issues' "Gallery" spotlights the erotic art of newcommer MIKE.

Also inside is a look at a "Window Washer" you won't find anywhere else, and a sizzling view of "Jungle Fever" that will make you hot! If you think three's a crowd, then you'll be surprised by the wild antics that take place in our "Shower Mania" feature. The photos we have of pornstar Jon King prove that he does indeed still have "it!"

THRUST, the magazine for men in motion, continues to be the only all-male porn mag on the market that is totally laid out and created on a computer. But don't worry, our hot blooded all-male staff personally selects what is input to guarantee you the most for your money!

Be sure to write and let us know what you think of this issue! We need your suggestions to help us stay the hottest all-male porn mag on the market today!

Keep Thrusting!

SABIN

Creative Director: **SABIN**
Contributing Writer: **Brian Fasio**
Contributing Artist: **SEAN**
Production & Typesetting: **MAC 512K**

©1987 Copyright by *THRUST*. All rights reserved. Nothing in this magazine may be reprinted, in whole or in part, without the written consent of *THRUST*. The publisher assumes no responsibility for unsolicited materials. All manuscripts, photos and artwork must be accompanied by return postage. All photos in this publication were posed for by professional models, unless otherwise noted. Neither photos, nor words used to describe them, are meant to depict the actual conduct or personality of the models. All models are 18 years of age or older. Any similarity between real persons and characters depicted in fiction or semi-fiction herein is purely coincidental. Published bi-monthly by *THRUST*. Distributed exclusively by MAGCORP, The Magazine Corporation of America, P.O. Box 15608, North Hollywood, CA, 91615. Inquiries regarding advertising should be made by contacting Ruby Fox at 1-800-321-3268 toll free. *Printed in the U.S.A.*

Send in all contributions, artwork and letters to: THRUST magazine, 7985 Santa Monica Blvd., Suite 109, Box 117, West Hollywood, CA 90046.

Jim Bentley's back and looking better than ever!

Sneak Peak

ALL THE WAY

Photos by Marksman Productions

Jim Bentley takes his co-star Lou Cass "All the Way".

This issue's Sneak Peak is of a film that brings the 1985 Gay Erotic Film Award winner for Best Newcomer, **Jim Bentley** back to the all-male X-rated film scene. Jim starred in a string of bluemovie greats like "Tough Competition", "Heroes", "Getting It", "Splash Shots", "Making It Huge", "Thinking Big", "Buster-The Best Years", "Sizing Up" and "Splash Shots II" before taking an early retirement. During his time away our spies tell us that he moved from his West Hollywood condo to San Francisco where he worked as a male stripper. Now he's back and starring in Marksman's newest scorcher **"All The Way"**! His hair is longer and his incredible body is now even hotter than before.

The film also stars Sean Erikson, Lou Cass, Brad Richardson, Michael Brandon, and Bart Green. It's availble from Marksman Productions, don't miss it!■

Brad Richardson worships Jim Bentley's hot ass!

Brad Richardson savor's Bentley's sexy man meat.

Michael Brandon demonstrates his sucking abilities on Sean Erickson.

Oral action with Lou Cass & Jim Bentley!

Sean Erickson sneaks a glance while giving lip service to Michael Brandon.

Hot ass fucking with Jim Bentley & Brad Richardson

INTRODUCING
SUPERMAN VINNIE MARINO

NEW

FROM CATALINA VIDEO

WILLIAM HIGGINS

HOT RODS

YOUNG & HUNG II

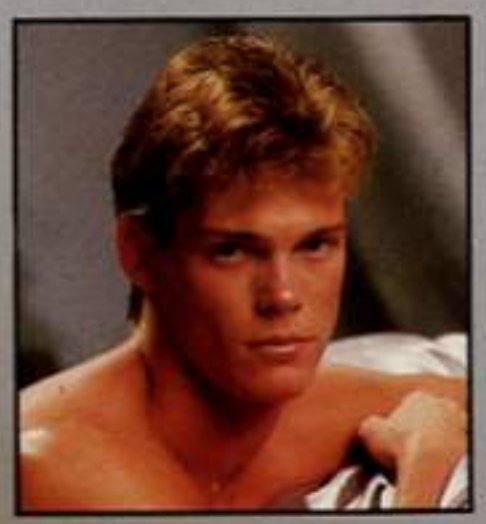

Jason Lowe

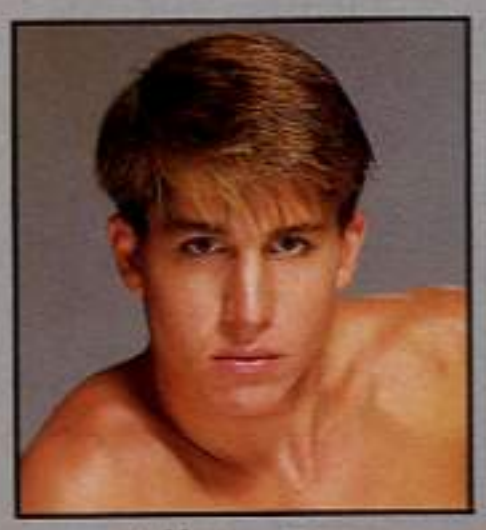

Allan Fox

catalina video 11925 Vose St. North Hollywood, CA. 91605

QTY	TITLE	PRICE	
	HOT RODS- YOUNG & HUNG II	$69.95	

☐ Beta ☐ VHS

SUBTOTAL $ _____

Calif. res. add 6.5% sales tax. $ _____

Shipping: Add $3.00 for 1st item and $1.00 for each add'l. $ _____

OR

Express Mail Service: $12.00 per tape $ _____

When available orders shipped next day or money back
Valid signature must be on file

TOTAL ORDER $ _____

FOR ORDERS ONLY **NO** EXPRESS MAIL
Call **1-800-421-3269** In Calif. **1-800-421-3268**
FOR INQUIRIES, EXPRESS AND DIRECT ORDERS
Call **818-764-9105**

NAME _____

ADDRESS _____

CITY _____

STATE _____ ZIP _____

METHOD OF PAYMENT:

☐ MC ☐ VISA ☐ CHECK ☐ CASH
(AT BUYERS RISK)

CREDIT CARD NUMBER _____

EXPIRATION DATE _____

X _____

Signature: I warrant that I am over 21 years of age and am the cardholder of the above credit card (if applicable)

BISEXUAL PORNSTARS

Matt Ramsey gets fucked in Higgins' "Cousins"

Matt (aka Peter North) now stars only in straight flix!

Supposedly there was once a time when a man was either gay or straight, and the bluemovies were a reflection of that with two very distinct markets. Now anything goes! Many of today's all-male filmmakers are now shooting bisexual sequences and even totally bisexual films! (See this issue's Video Review section.) On the next two pages we reveal the pornstars who have appeared in these bi movies -- some will no longer do gay pics! ***Be prepared for a shock...***

WARNING: Some or your favorite pornstars may be listed! If this would cause youto lose interest in them, please DO NOT look at this section!

BISEXUAL PORNSTARS!

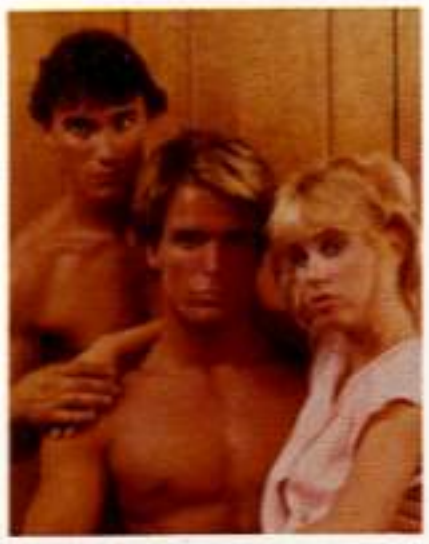
Tex Anthony & Brian Maxon

Danny Parks

Chad Johnson

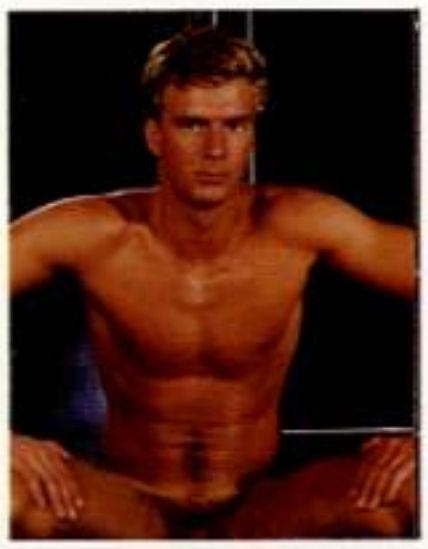
Cole Carpenter

J.W. King

Eric Ryan

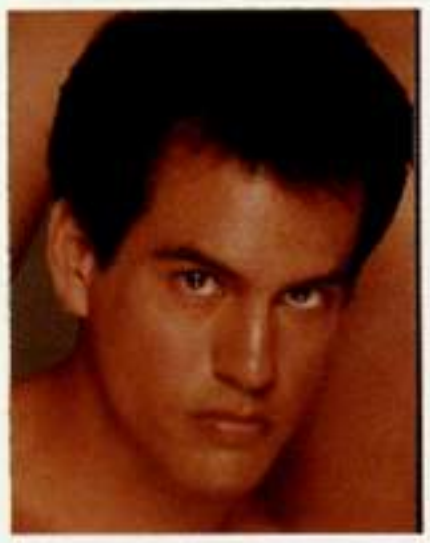
Joe Gibbons

Michael Christopher

Randy Cochran

Chris Thompson

Kevin Williams

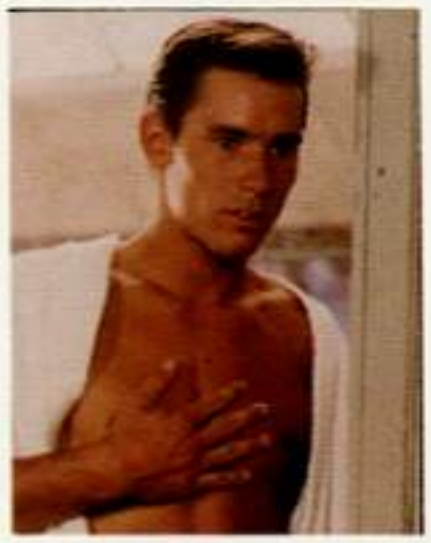
John Rocklin

Jeff Quinn

Eric Radford

Brian Estevez

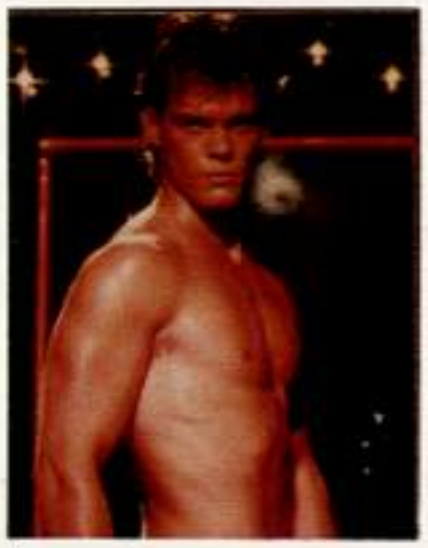
Jason Lowe

BISEXUAL PORNSTARS!

Troy Ramsey
& David Ashfield

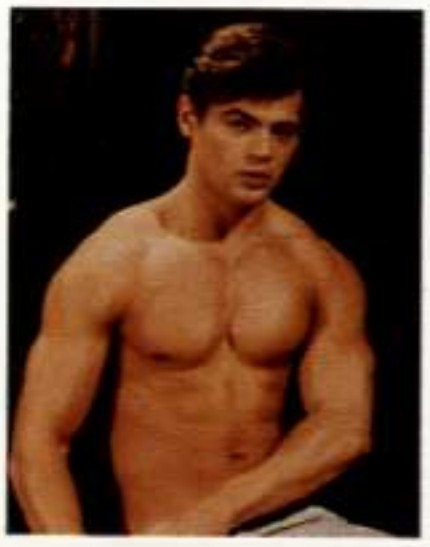

Jeff Stryker

J. T. Denver
& Chris Gray

Michael Mann
& Chris Allen

Jesse Kohler

Fred Halstead

Cory Monroe

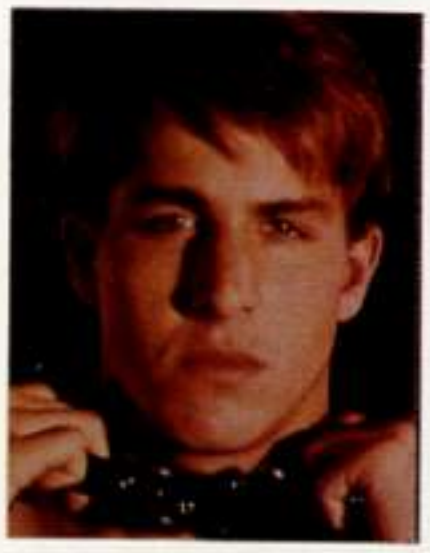

Allen Fox

Vladamir Carrera

Kevin Donovan

Eric Manchester

Johnny Davenport

Ricky Turner

Joel Curry

Unfortuneately there is not enough room for us to show them all so here are some of the others not pictured:

Jake Scott
Ken Davis
Marc Wallace
Chad James
Michael Wayne
Andy Cochran
John Holmes
Andy Fuller
Mathew Marks
Tico Patterson
Brett Simms
Blake Palmer
Johnny Hardin
Shane Michaels
Chase Turner
Danny Combs
Jack Wrangler
Derek Stanton
Greg Rome
Victor Huston
George Payne
Greg Girard
Roy Garnett
Paul Barrrisi
Jason Steele
Johnny Kovacs
Jason McBride
Jeff Blume
T.J. Swan
David Hughes
Derek Ensen
Matthew Wild
Ryan Adams
Johnny Miles
Daniel Holt

Special thanks to Daniel Holt & Chi Chi La Rue for their help in compiling this list.

THRUST *at the* MOVIES

*This issue of **THRUST** features a selection of the hottest videos in town! Our photo section has four of this season's best videos shown in compleley uncenored eye-blushing color. Enjoy!*

BIGGER THAN HUGE

Starring Jim Pulver. Jeff Tracy, Mark Robbins, Tony Madsen, Robb Quinton, & others. Available from Elite Pictures.

This series of erotic daydreams will set your heart aflame! Recomended.

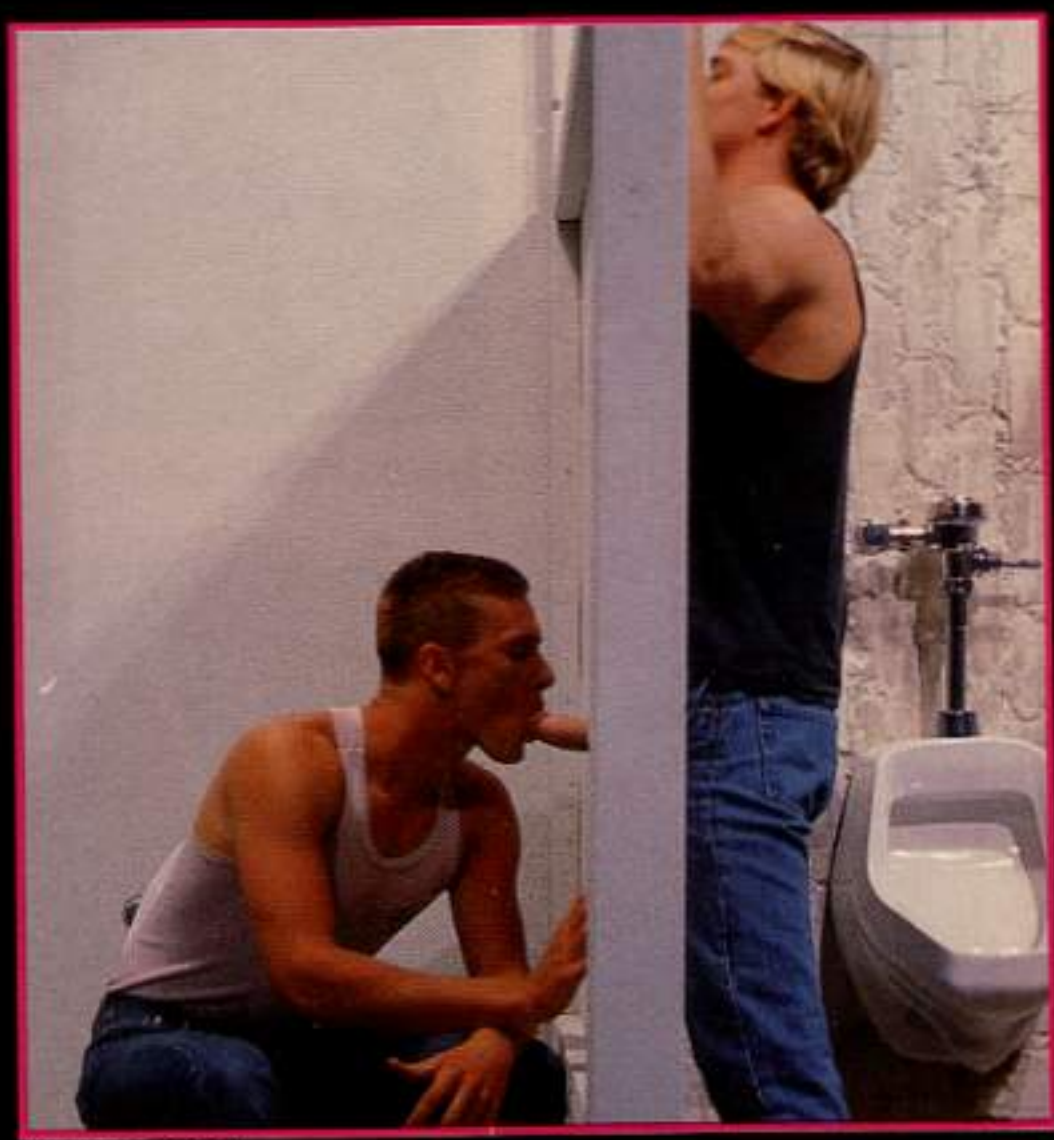

IMPERFECT STRANGERS

Starring Spencer Adams, Anthony Cox, Christopher Mann, Jesse Kohler, Todd Daniels, Ty Jones, Randy Stevens, Sean Williams, Billy London, and Paul Clinton.
Available from Stud Video.

Two cousins, one from France the other from Louisiana are thrown together as roommates in Los Angeles. They secretly make out with L.A.s hottest hunks but tell each other straight lies. This sexpic, which was inspired by a popular prime time TV show, is not to be missed!

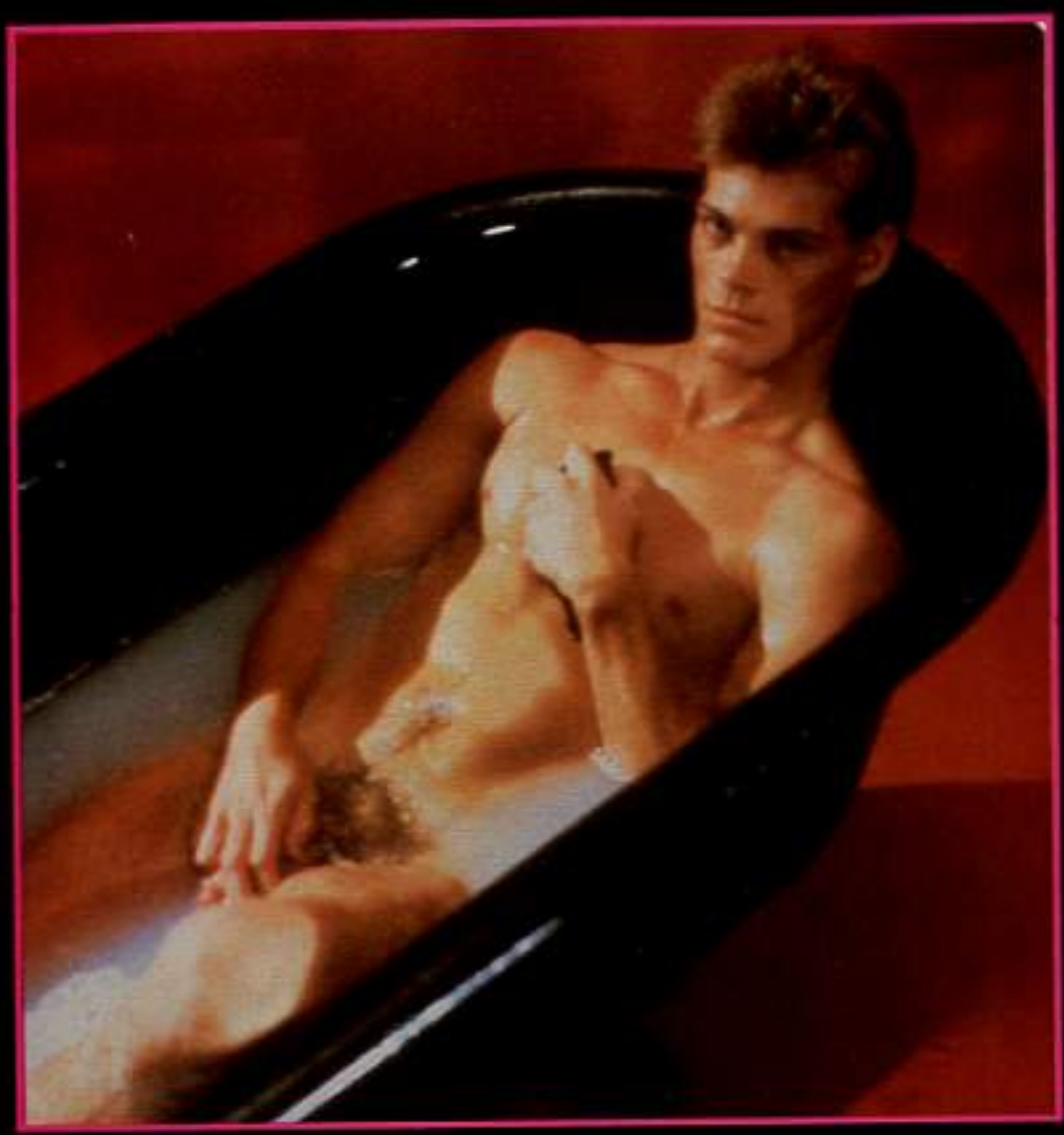

ROCK HARD

(Extended 80 Minute Version)

Starring Allen Fox, Eric Radford, Leigh Erickson, Joe Gibbons, Jason Lowe, and the "Mystery Skier"
Available from LA Video.

If you liked the original 30 minute version of **ROCK HARD** then you'll love this one! John Summers presents 6 sexy studs in the best solo jack off scenes we've seen in years.

CARNIVAL IN VENICE

Starring an all FRENCH cast!
Available from Marksman Prod.

France's premier all-male film maker Jean-Daniel Cadinot does it again! In this one he combines a touching story of a young man breaking away, with non-stop sex between the rich and beautiful people at the largest Carnival held in Venice. In this city gone mad with the frenzy of Carnival the young man finds rampant sex behind every mask!

This spiral stairway was designed by Pierce.

An example of Pierce's uniqu

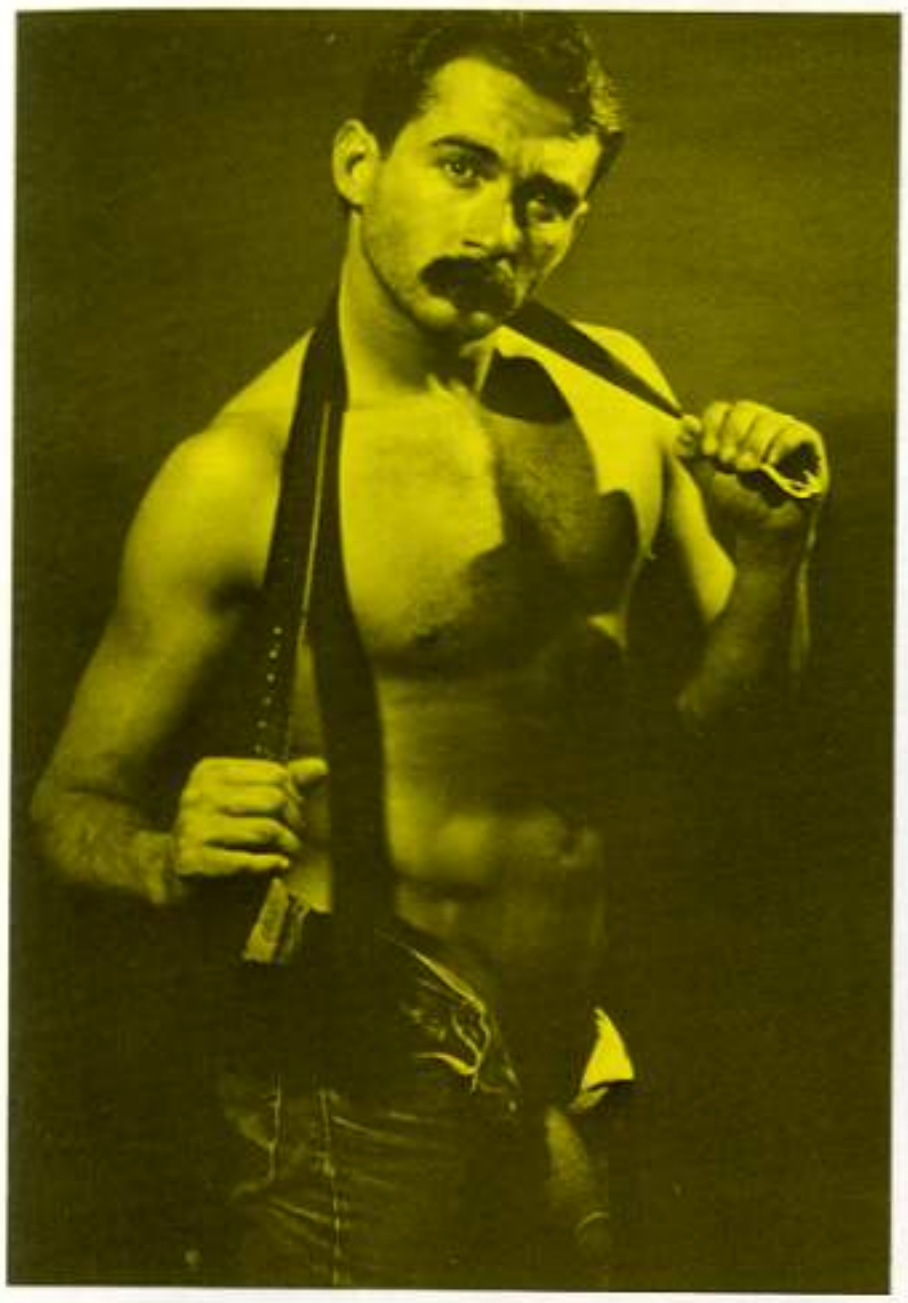

PornStar

DANIEL PIERCE A PORNSTAR OF MANY TALENTS!

Pierce installing a display of his works.

Pierce Daniels is a pornstar of many talents! This handsome stud has starred in over 25 all-male sexpics, including "Perfect Ten", "Nightcrawlers", "Men of Steel", "Bait", "Century Mining Company", "Faces", "Studbusters", "Rodeo", "Theraphy", and a soon to be released film from Buckshot productions, which co-stars Cole Carpenter. Pierce began his porn career three years ago, and producers were quick to notice his resemblence to another famous pornstar, Al Parker. "They wanted to cast me as Al's younger brother, but I woundn't let them. I wanted to do it on my own", he said. Today he and Al Parker are good friends, and Pierce has become a familiar face in the ever growning stable of all-male film stars.

When questioned about his films, he says his favorites are "Men of Steele" and the new Buckshot production. His favorite co-star was Eric Ryan. As for his favorite sex practices... he admits he's extremely versatile and that just about anything goes with him. "If they can flip me over, they can have it!" he laughed. He is anxious to do a film with newcomer Johnny Davenport, and reports that he likes his men muscle bound and masculine. His new look includes longer hair and an even hotter new built-up body. Pierce works out daily with *Advocate Men* model Justin Cade at an elite Beverly Hills gym, and bowls regularly with Al Parker.

He also designs and creates some very unique furniture with a rugged southwestern feel. Pierce makes the furniture in his south-side studio from all-natural materials. The pieces have a very masculine, primative look to them. His work is featured in many top designer showrooms, and he has worked for a number of celebrity clients as well!

If you are interested in Pierce's creations, you can contact him at:

Bedrock Interior Design
1626 Wilcox Ave. #429
Los Angeles, CA 90028

The finished display.

Photos from Pierce Daniels

PEEPING TOM'S CONFESSIO

by Brian Fasio

One evening in early May, I was driving home from the movies in the small, little town in upstate New York where I lived, when my car suddenly broke down at an intersection where I had stopped for a red light.

Not sure of what to do and feeling pretty pissed, I quickly got out of the car and popped open the front hood to see what was wrong. Using an old flashlight I kept in the glove compartment of the car, I spied around underneath the hood until I discovered that the fanbelt had broken. That I knew would be easy to fix.

Feeling more relieved, I slammed the hood back down and decided to head over to Ed Johnson's Texaco Station, to see if he could help me out. Even though it was past closing time for everything in town, I knew that Ed often liked to hang around there, usually either having a few beers with some of his buddies or else catching up on some left-over paperwork.

A tall, well-built, masculine-looking dude, Ed had to be the hottest thing in town. Though he was in his mid-thirties, he had this sexuality that simply reeked all over him, making people want to look at him twice. Maybe it was his long black hair that he kept greased-back in a '50's style or maybe it was those deep, dark eyes and the thick, heavy beard which always made him look like he needed a shave, that turned everyone on.

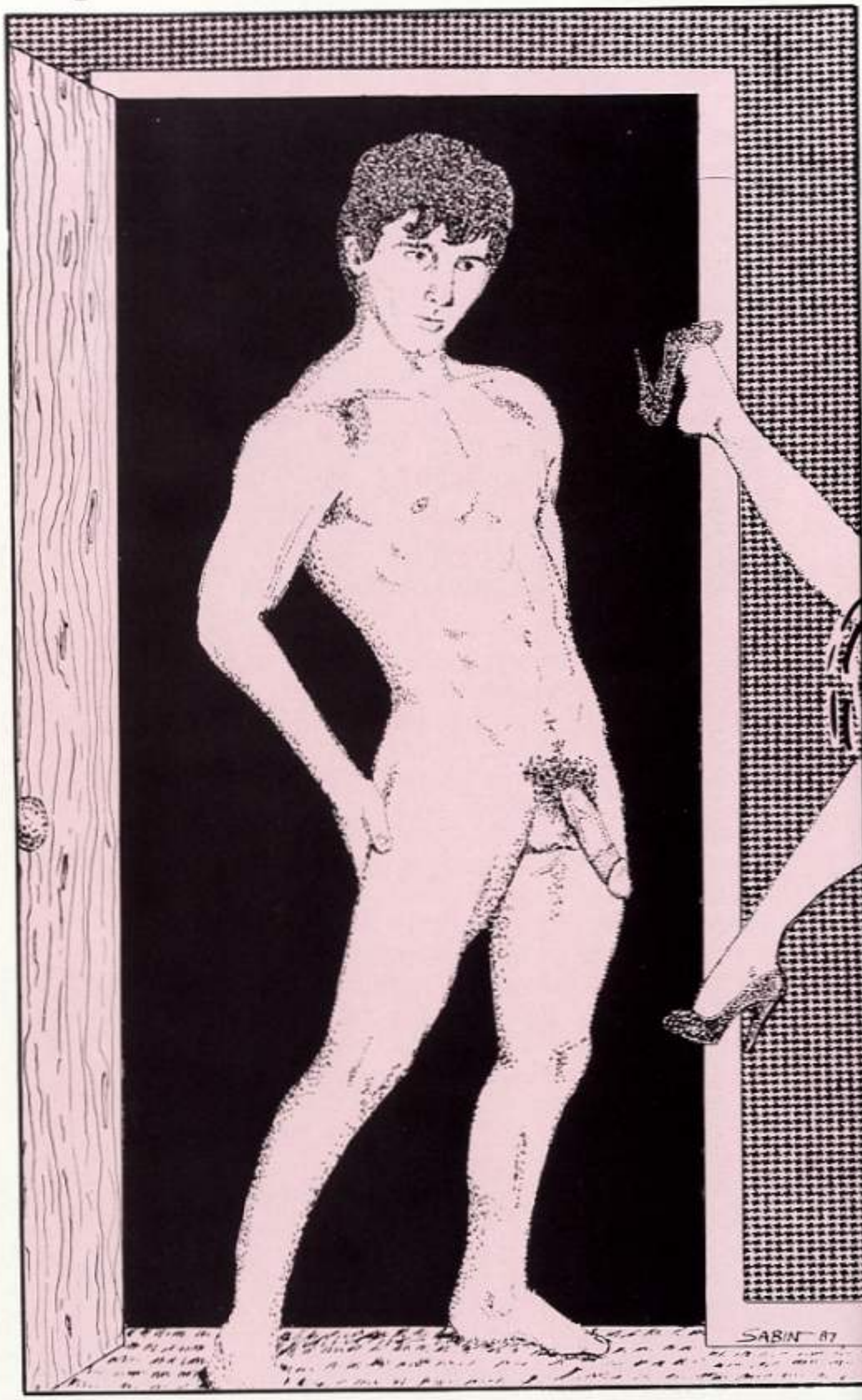

However, the thing that I always found most exciting about him was his enormous cock and the way it just bulged inside his pants. I had never seen anything so big on anybody before. It was so huge that he waddled slightly instead of walking normally, 'cause it just got in the way of his legs. The man had a horse-size dick. Hanging more than half-way down to his knees, when soft, it was so fucking wide, you could easily see the full outline of it, as it pressed

against the heavy material of his workpants, while he was busy pumping gas into my car.

What a sight it was to see. Unfortunately, I was too much of a closet case back then. So as you can guess, even though I wanted very much to put the make on Big Ed, I was just too scared to even try. Besides, as far as I knew Ed was straight and even though he was the hottest piece of male fresh in town and normally had a pretty friendly disposition he could get real mean when angry and I didn't relish the thought of losing my front teeth.

What it was that came over me that night, I'll never understand. Maybe it was that gay novel I found in the library or maybe it was the two drinks I had had after the movies, but I was determined to put the big make on him that night. Now, I hoped, if only I could find him a wee bit drunk.

However, when I got there, I was quickly disappointed. All the lights were turned off and it looked like Big Ed had long since gone home for the night.

I was just about ready to call it quits myself, when I noticed that Ed's car, a big, red, hopped-up Camaro, was still there. That was pretty strange, I thought to myself, Ed never left his car there overnight.

Having heard all sorts of rumors about how he liked to pick up women late at night, who were passing through from the nearby New York Thruway, and fucking them in the back office, I decided to peek around a bit more. At least, I figured if I couldn't have him, I could always watch him in action.

Within a very few moments, I noticed that the front door was still open and actually slightly ajar. Quietly, I opened it and stepped inside. There on the front desk, were a bunch of empty beer cans and an ashtray full of old cigarette butts with lipstick stains on them. Taking a good sniff, I noticed a smell like somebody had been smoking pot. It was so strong, I could feel myself getting slightly high from the odor.

Keeping perfectly still, I began hearing some low moaning sounds coming from the back, which I knew had to be Ed. Moving with the utmost in caution, I positioned myself closer to the door.

There was Ed with this big breasted woman that I had never seen before. She had huge tits that reminded me of two over-ripe honeydew melons. With her blouse off, Ed was busy playing with her huge tits as she was going down on his tremendous-size dick.

What a dick he had. It was much bigger than anything I had ever suspected. It had to be more than a foot long in length and thicker than any man's clenched fist, with a big, purple-colored head that reminded me of the Liberty Bell. It looked at first glance just like another appendage. How this woman got it into her mouth, I'll never know. All I can say after having seen it that close, is . . .Rick Donovan move over, you don't have the most lethal size piece of meat around after all!

"I'm going to teach you a lesson you'll never forget boy. You shouldn't go around peeping on people. You hear."

Of course, you can imagine, I was just green with envy. Having to watch that big breasted broad devour that burgeoning rod of Ed's was just too much for me. I wanted to run in there and just snatch that thing out of her mouth and stick it in my own mouth. For a few minutes, I even considered, running inside, exposing my own prick and offering to fuck her, just so I could get closer to it.

However, I knew that would be instant suicide. So all I could do was pull out my own big nine-inch rod and beat off, while watching them go at it. I don't think my dick ever felt so good in my hand before. I could feel wave after wave of sexual passion go up and down it, as I witnessed the tremendous blow job she was giving to this huge piece of monster meat. For a while, I was even curious to see if he would fuck her with it, but that never happened. Instead, she just kept blowing him, looking completely content with the job she had at hand.

Actually, for a girl, I thought she gave a rather good suck job. I could tell especially from the look on Ed's face. I never saw anybody in such a state of sheer ectasy.

Although his dick was just way too big to stick all the way down her throat, she did manage to get at least more than half of it down her throat, while using both her hands to jack-off the bottom of the thick shaft on his dick. What a sight it was to see, that tremendous size dick sticking in her mouth. I almost came just looking at them.

This went on like this for well over an hour, her sticking his dick as far down her throat as it would go and then coming back up for a breath of fresh air, before going back down again. Finally, after I nearly came five times myself, Ed shot his big

Continued on page 80

The Truth About:

FARMBOYS

Photos by Elite Pictures

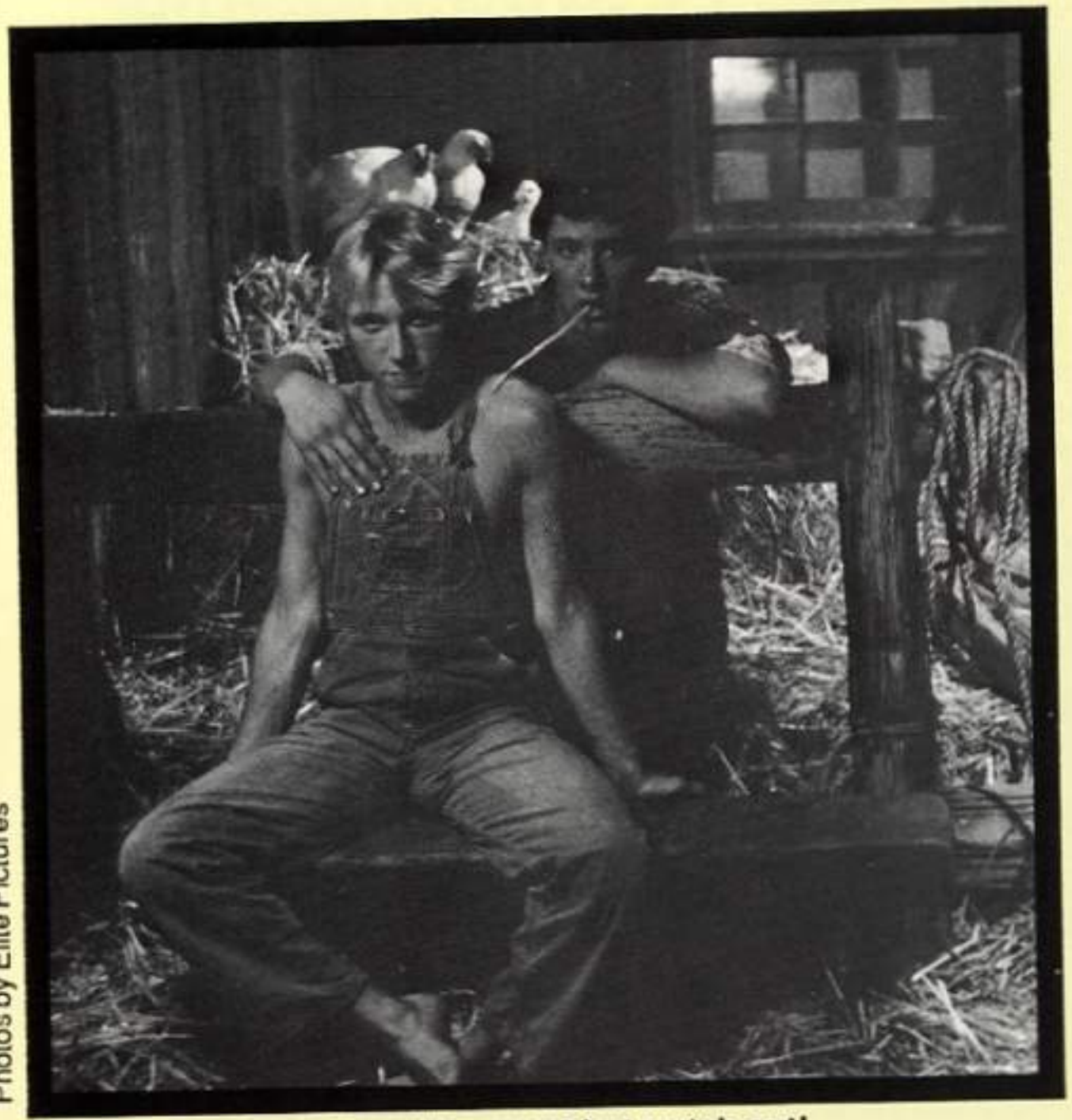

They may look sweet and innocent but watch out!

Straw is not the only thing they like to chew.

People that live in big cities enjoy the hustle and bussle of metropolitan life. They often imagine that life in the country is very dull and boring. But in reality life in the country can be very exciting indeed, as we expose the truth about Farmboys...

They're supposed to be milking the cow...not each other!

This is what keeps 'em down on the farm! Who needs big cities?

Computer Cocks

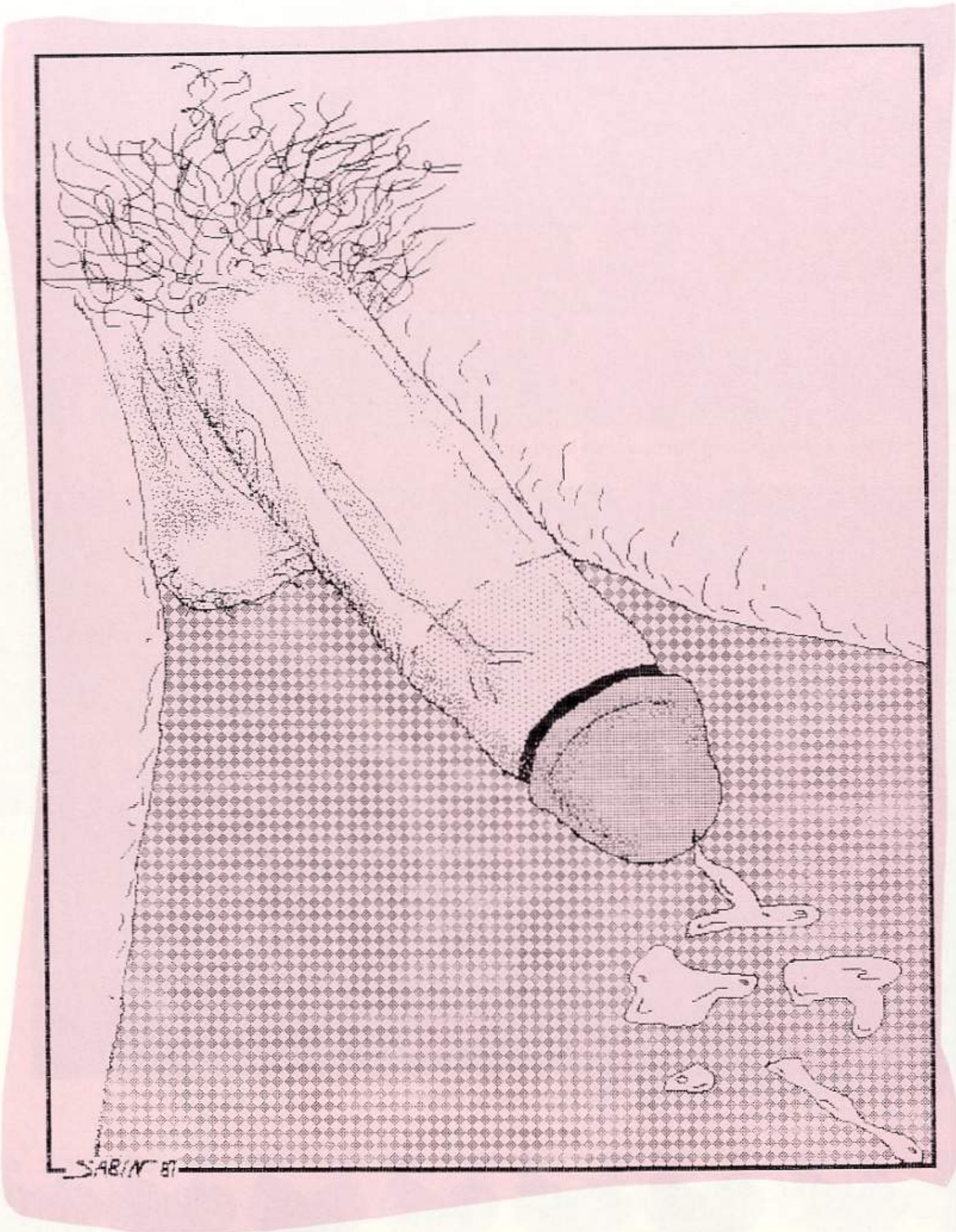

Do You Know Where The Money You Give AID FOR AIDS Goes?

97¢ of every $1 you donate to AID FOR AIDS goes to persons with AIDS or ARC who are in desperate need. Guaranteed. It goes to people who need your donation. To help pay rent. To help pay utilities. To help cover transportation. To keep living. We also use that money to provide them with low cost vitamins and prescriptions. What we don't use your donation for is staff salaries and office costs. These have been paid for by a grant from the City of West Hollywood and the State of California. This guarantees that most of your donation goes to your friends and neighbors who have AIDS or ARC and need your help. And aren't they the reason you're donating in the first place? Please support AID FOR AIDS with your tax deductible donation. And call us for information on sponsoring a fundraiser benefiting AID FOR AIDS.

8235 SANTA MONICA BOULEVARD, SUITE 311 • WEST HOLLYWOOD, CA 90046 • (213) 656-1107

The talent and time used to produce this ad was donated.

Fed Tax ID No.95-3856474

This page donated by Holt Studio
In Memory of Joel Curry

HETERO WARNING #107

Drinking with your Frat Buddy could lead to ***Jacking Off!***

Once again our candid camera has caught a couple of straight men in some more very curious activities! We will continue to expose more Hetero Warnings in the future...

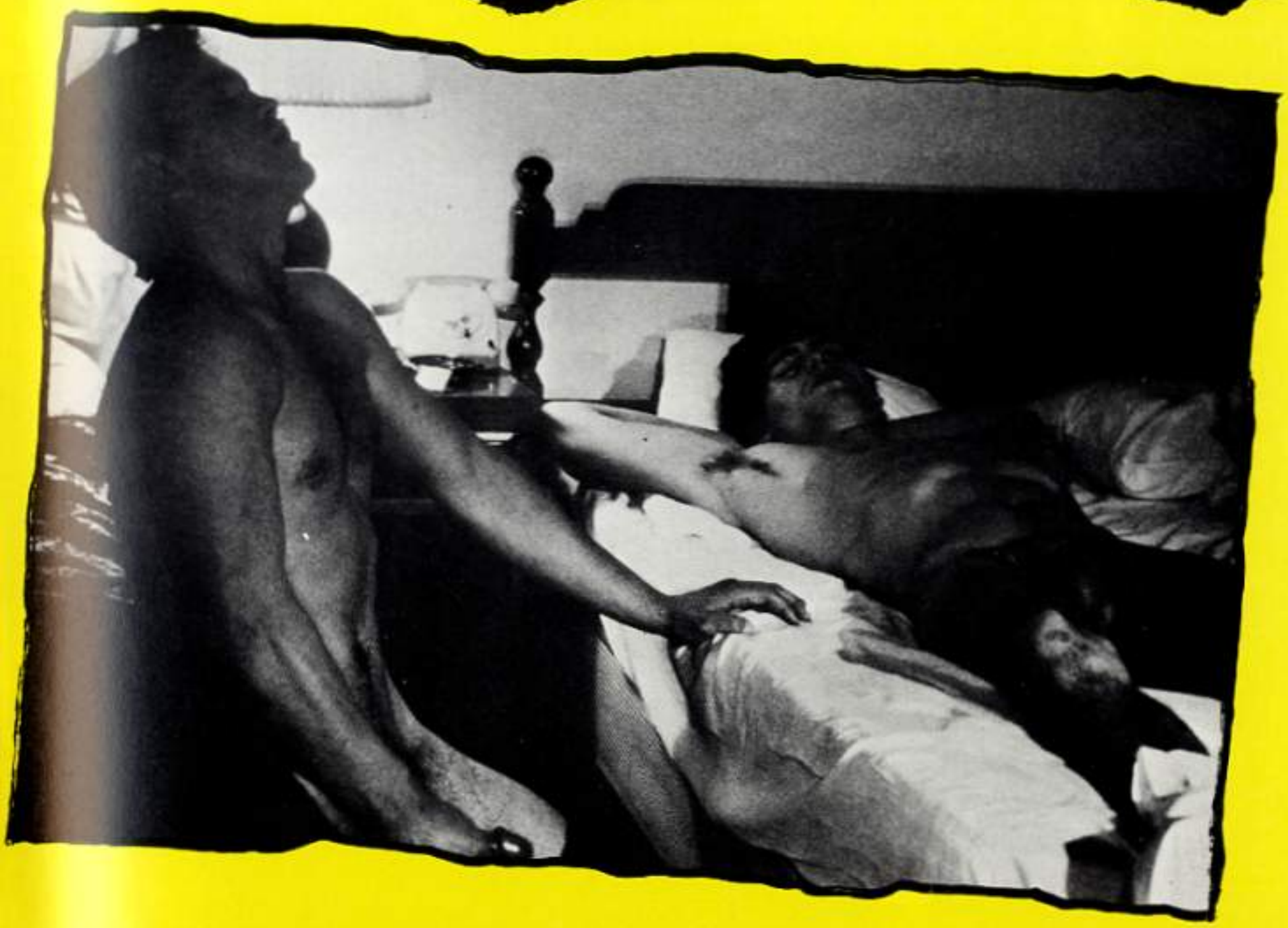

sex PaRty

I'ts their party and they'll SUCK if they want to...FUCK if they want to...CUM if they want to...you'd do it to if it could happen to you!

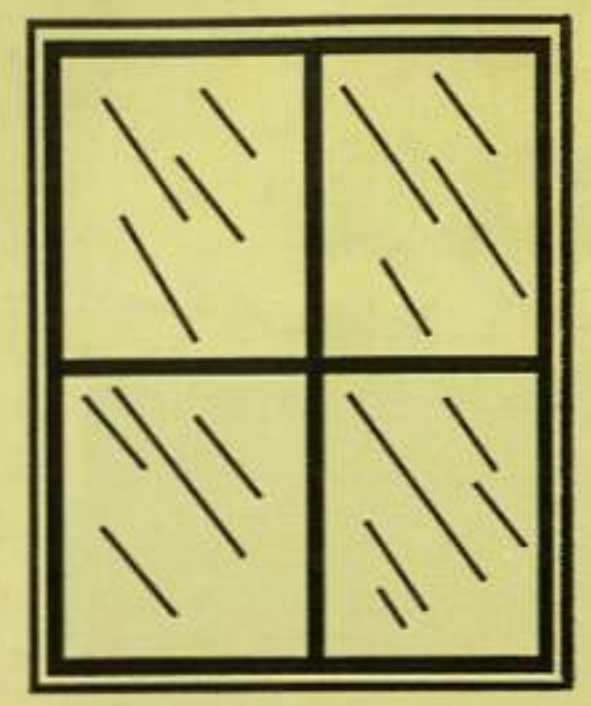

WINDOW WASHER

HIS SECRET METHOD WILL KEEP YOUR WINDOWS SPARKING!

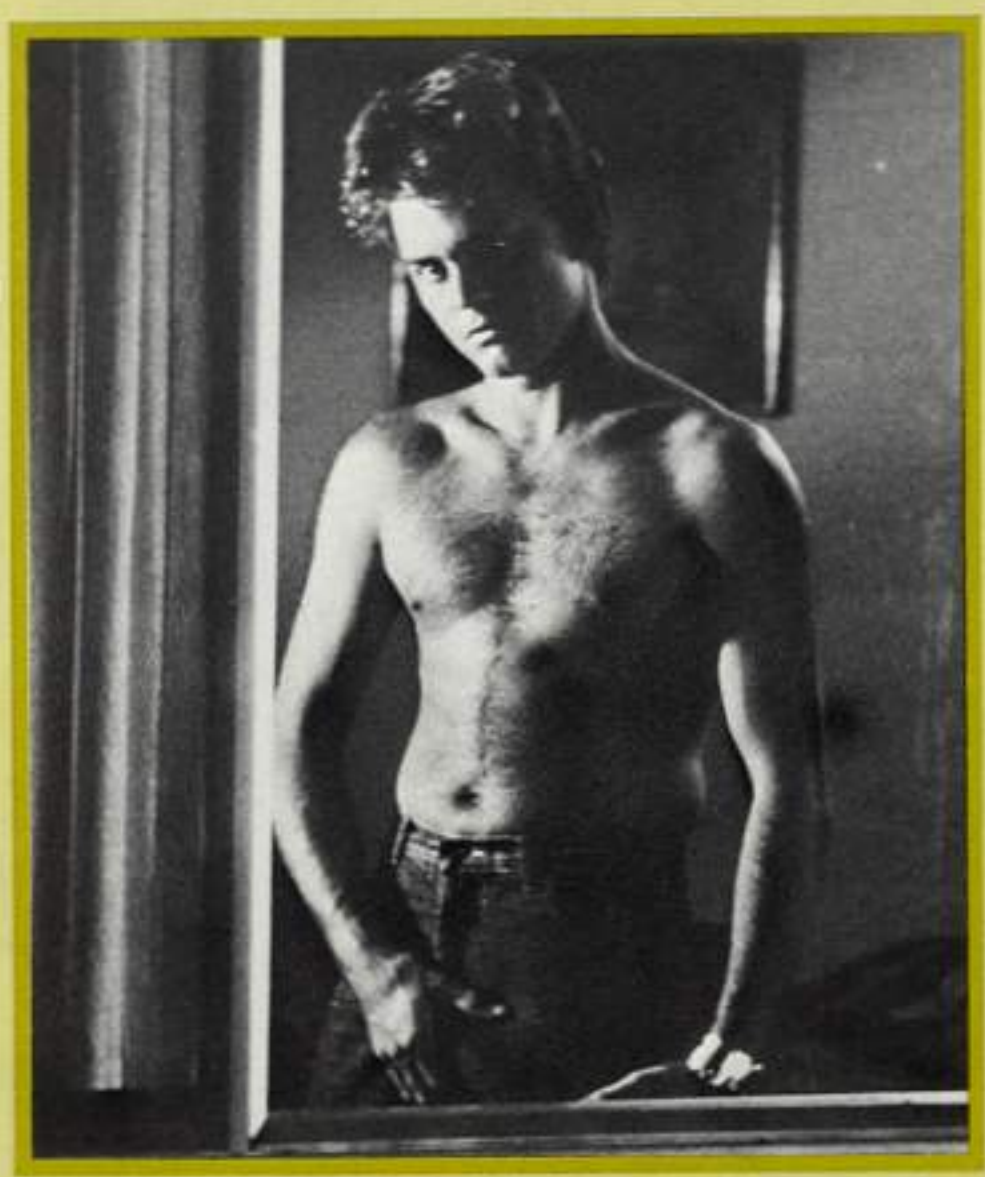

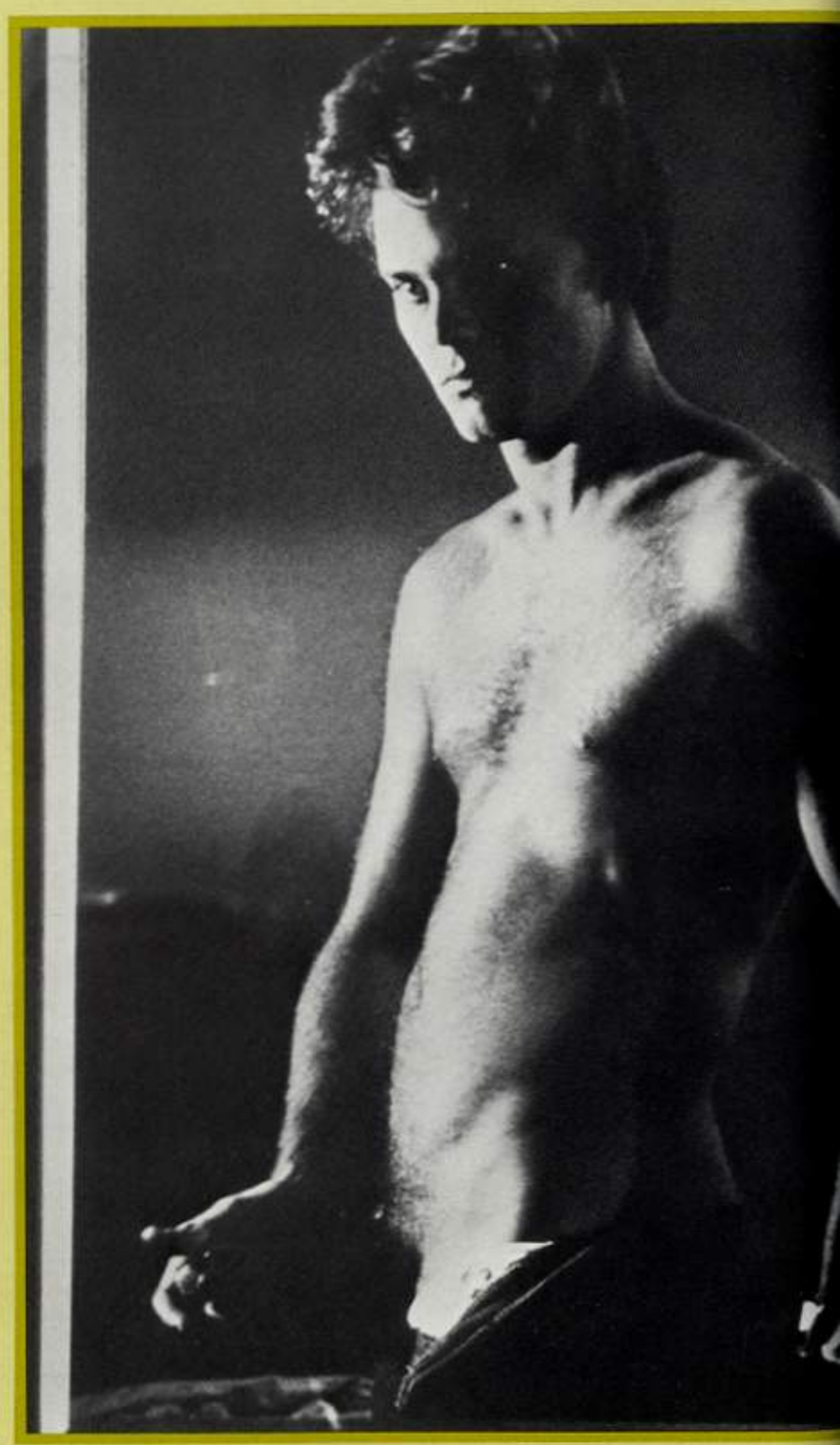

Do you have grimy windows that just never stay clean? Are you a neat freak who will not do windows? If so, then this photo feature is for you!

Leroy is the macho guy who will be showing you his secret method for crystal clear windows. First he waits until his hunky next-door neighbor takes his daily shower. When the neighbor opens his window to let out the steam, that's when Leroy begins his action. With a firm grip on his own smoltering cock he jacks himself into a heated frenzy that climaxes with him shooting his load right on the glass!

Since Leroy's a little shy, he can't just leave his cum on the window! A little soap & water quickly removes the evidence of his mischeif.

We think that Leroy's daily "washings" are what keeps his windows so clean, but he swears it's *the cum itself* that acts like a secret cleanser for those hard to remove smudge spots!■

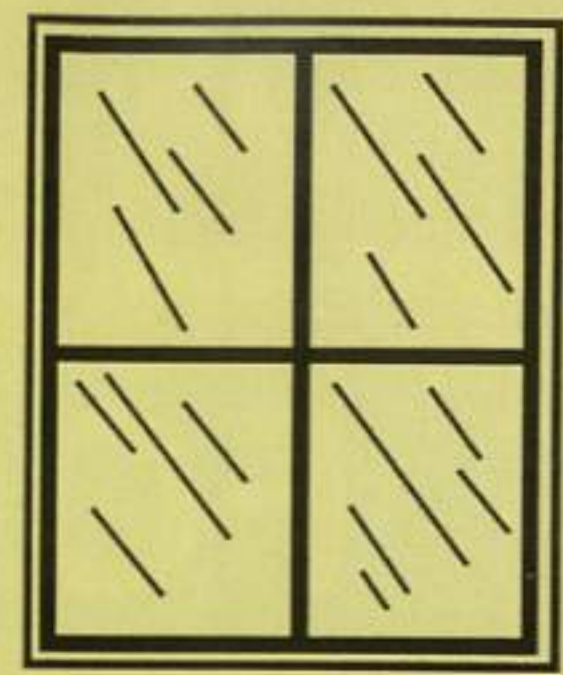

FOOT WORSHIP

In this issue's Fetish column we feature a part of the human body that many do not think of as sexual...the foot! As you can see in these pix, this blond stud would rather suck on his pal's foot then that succulent piece of meat! No he's not loco, he's just one of the many foot worshipers out there. The foot has several erogenous zones and a foot massage can be both sensual and relaxing as well! Surprisingly foot worshipers come from all walks of life...they are not all podiatrists!■

Letters

At press-time our first issue is just hitting the newstands so it's still to early for us to be publishing any letters from our readers. If you have a hot sex story, or some X-rated private photos to share, please write to the address below. Until then be sure to enter our special contest...

Can YOU FUCK YOURSELF?

Pornstar Michael Cummings is actually sticking his own dick up his ass! If you can do this yourself we want to see the proof of it. Send us a good clear photo and we'll send you a **FREE** issue of **THRUST**. Send your photos, artwork, comments or anything that you think is hot to:

THRUST magazine
7985 Santa Monica Blvd. Suite 109-117,
West Hollywood, CA 90046

Guidelines for Healthier Sex

1. Know your partner, his state of health, his lifestyle and how many different sexual partners he has. If you enjoy being with a partner, see him again. The fewer different partners, the less your risk of acquiring a disease.
2. Engage in sex in a setting which is conducive to good hygiene. Be certain to wash any part of the body contacting the rectal area before contact with the mouth.
3. Both partners should shower together as part of foreplay to check for sores, lymph glands, etc., which might not have been noticed by the other partner.
4. Kissing, cuddling, massaging and mutual masturbation have a very low risk of transmitting disease.
5. Exchanging certain body fluids has a higher risk of transmitting diseases. Swallowing semen, urine or feces increases your risk of acquiring a sexually transmitted disease. Oral sex when sores or cuts are present within the mouth has a high risk.
6. Rimming has an extremely high risk of transmitting disease except in a totally monogamous couple after examination by their health care provider.
7. Anal intercourse causes tiny tears in the anus through which germs from both partners can enter the body. Use of a water-soluble lubricant helps reduce friction and tears and should be used even with a condom. Wearing a condom may reduce the risk of transmitting diseases between partners. Anal douching before or after sex increases the risk of acquiring an infection because it removes normal barriers to infections.
8. Fisting is extremely dangerous no matter what precautions are taken.
9. Urinating after sex may reduce your risk of acquiring some infections.
10. Reduce or eliminate the use of all street drugs, alcohol and marijuana, as studies have shown these may impair the body's immune system and your judgment.
11. Maintain your body's immune system by eating well, exercising and getting adequate rest. Cope with stress by learning relaxation techniques (yoga, self-hypnosis, etc.). See your physician on a regular schedule to be checked for inapparent diseases.

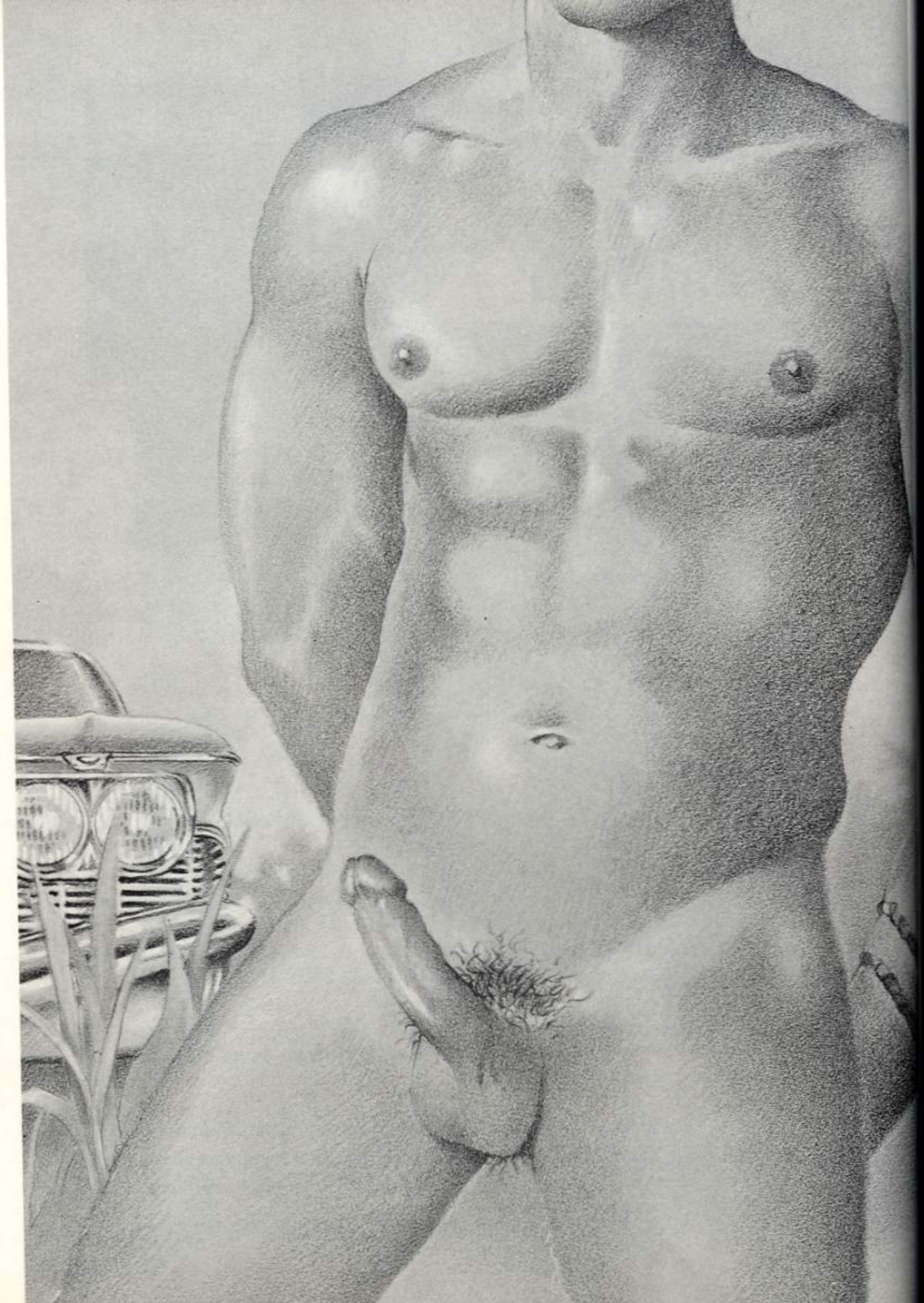

Gallery

THE EROTIC ART OF — MIKE

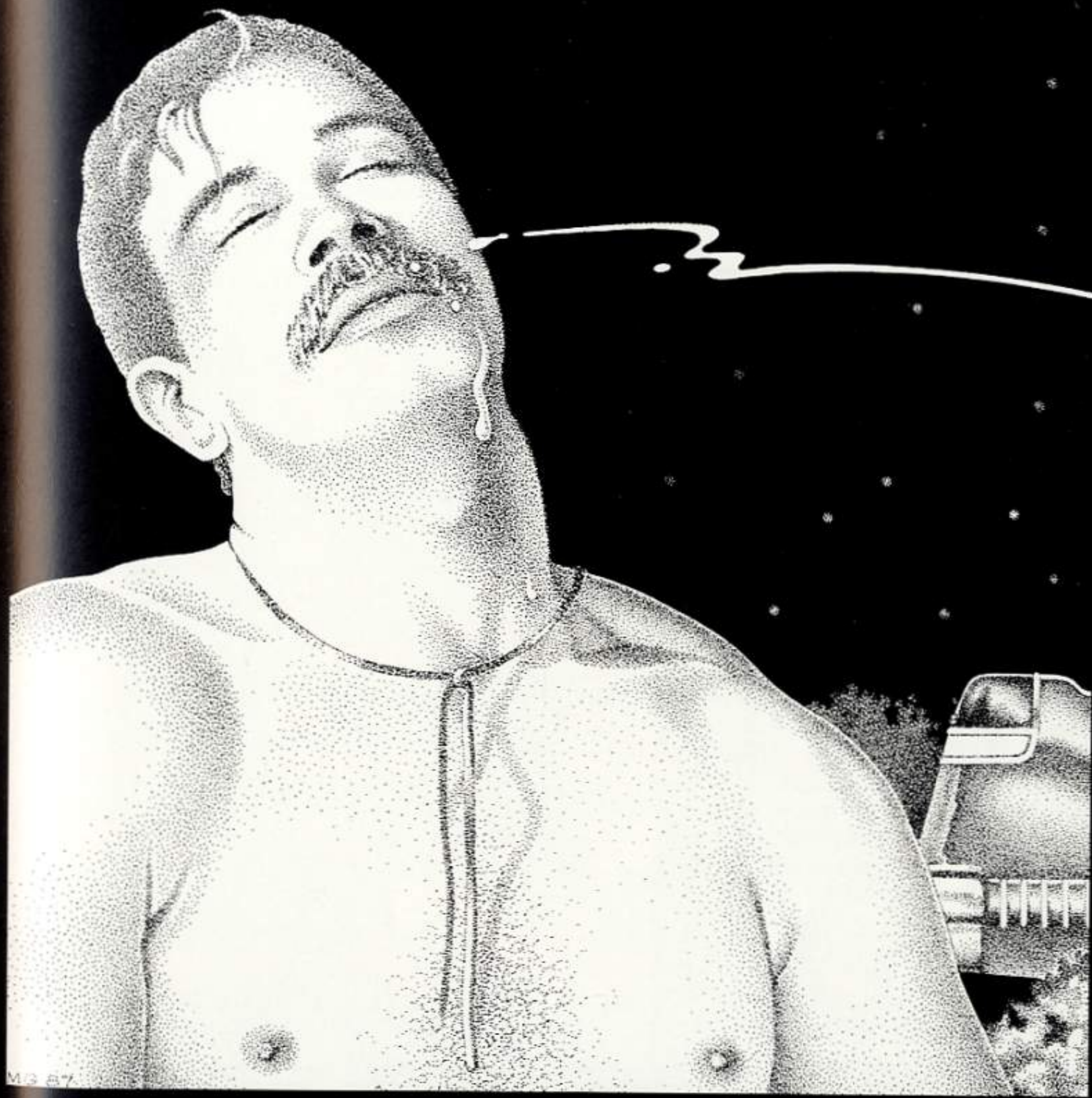

"These drawings are personal fantasies"

Male erotic images have been around for many years. Once in a while you may find some that are both romantic and sensual as well. MIKE's art fits into this very special category.

MIKE is a quiet, sensitive man who lives alone in Baltimore, Maryland. His artwork is often a reflection of himself. "These draw-

MIKE's drawings have been used in ads.

ings are personal fantasies -- a little on the romantic side, with a certain softness about them, but yet very sexual at the same time. I try not to make my figures too handsome, overly musclular, or ridiculously well hung, because I want them to be believable. Not unattravtive by any means, but obtainable." he says.

MIKE feels comfortable working in a variety of mediums: colored pencil, pen and ink, charcoal, and occasionally air-brush. "It really depends on my mood -- sometimes I want the sharp, linear look of an ink drawing, and at other times I don't." he reports. The medium may change, but these drawings have one thing in common -- they're hot!

MIKE has been drawing his male erotic art for many years, but these in **THRUST** are the first to ever be published nationally! "I have been wanting to do this for a long time, so finally having some of my work published is very exciting to me!' he said. We hope you'll be seeing more of MIKE's work in this and other publications.

MIKE is currently seeking more work in the adult market, if you wish to contact him, write:

MIKE
c/o **THRUST** magazine
7985 Santa Monica Blvd.,
Suite 109-117
West Hollywood CA 90046

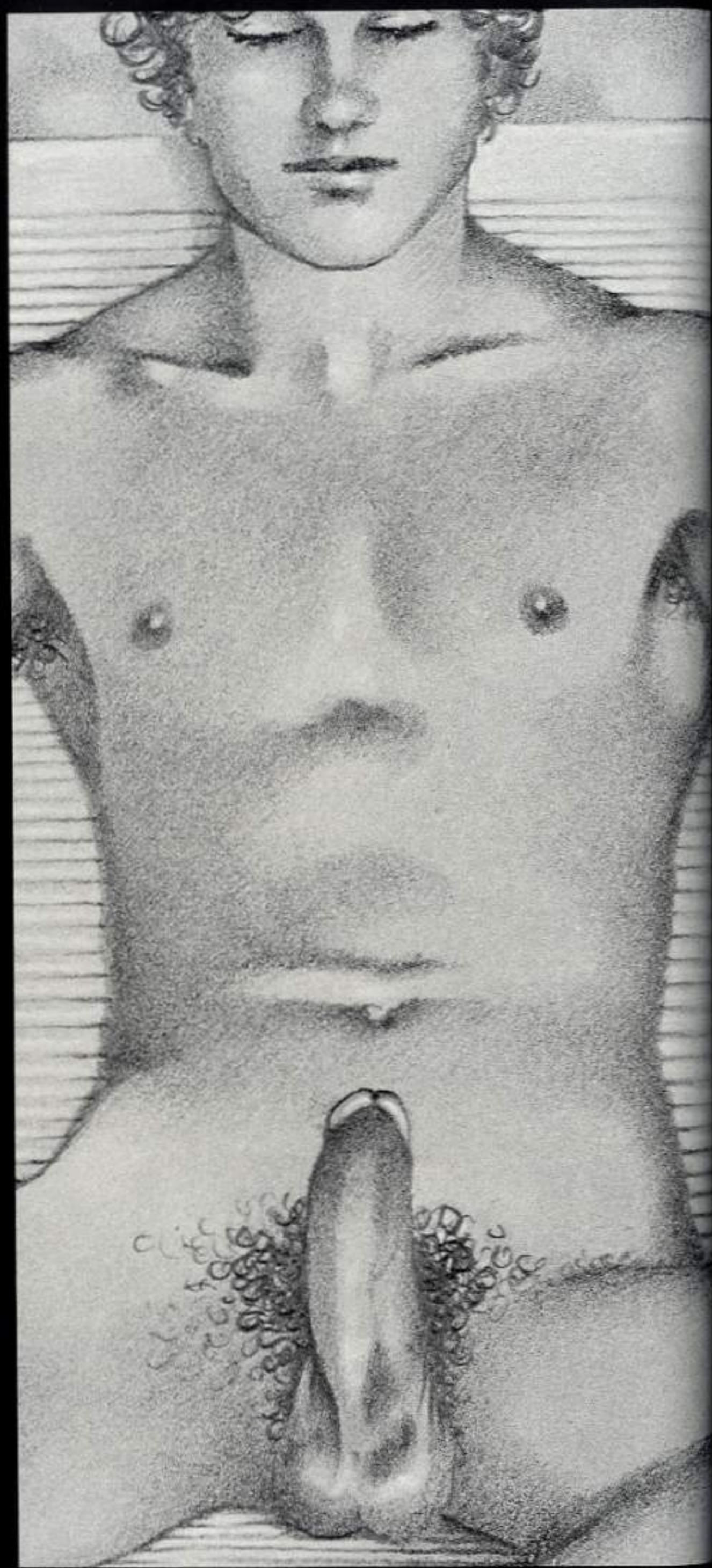

"They're a little on the romantic side."

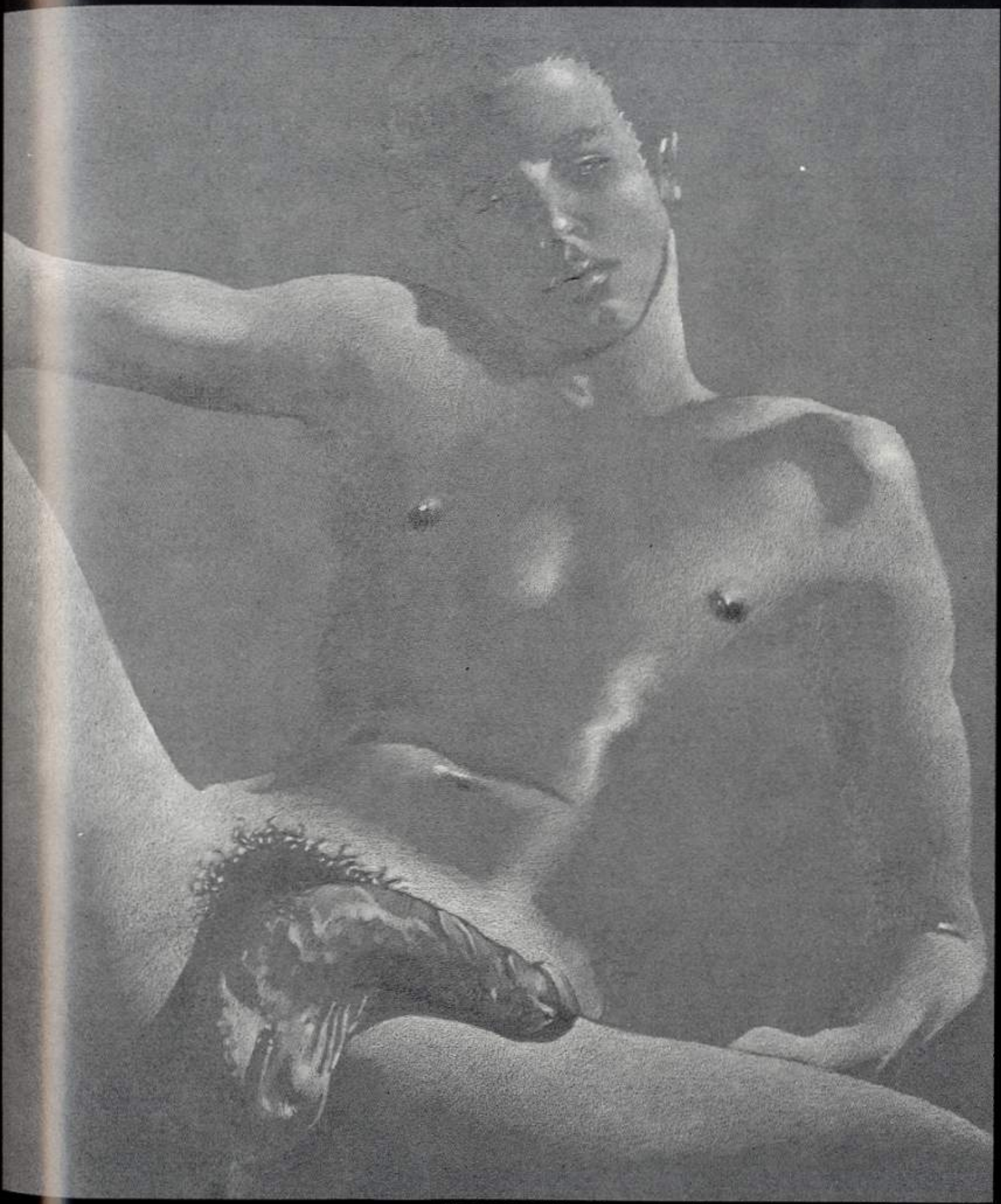

"There's a certain softness about them, but yet sexual at the same time."

Jon King Still Has It!

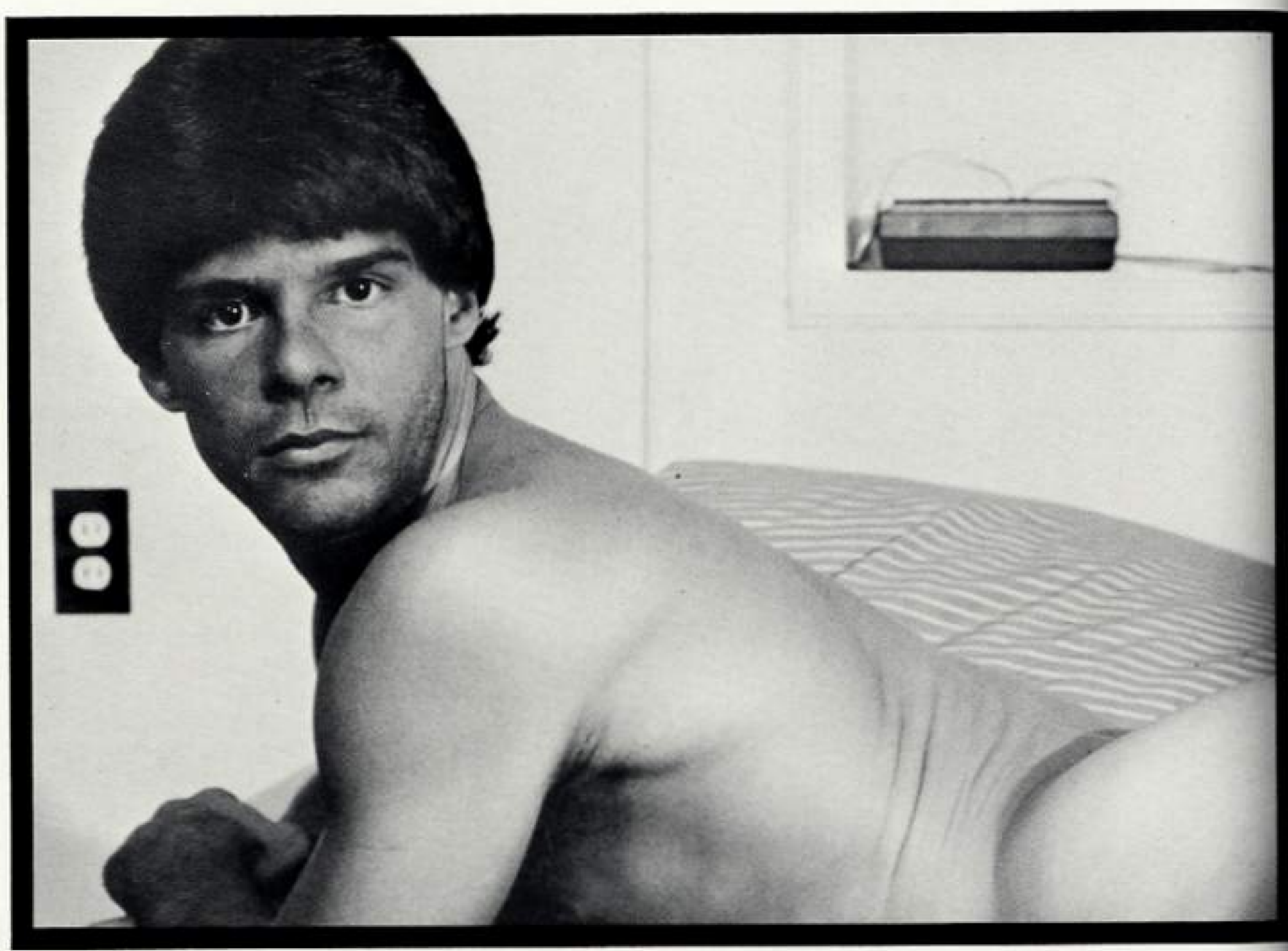

He's been the darling of our fantasies and a long time celluloid favorite to many, yet Jon King's own feelings about his bluemovie fame are mixed. Jon began his career at age 19 as the newest Higgin's discovery, and was featured with his "big brother" in "Brothers Should Do It!". He went on to do a series of all-male sizzlers like "Kip Noll-- Superstar", "These Bases are Loaded", "Members Only", and "Valley Boys". Then in 1984 he chose to retire from the business, saying "I'm sick of it all! I wouldn't recommend it to my worst enemy." He did an about face when he returned breifly to film a hot scene with Jim Bentley (see pg. 4 for Bentley pix) for "Getting It!". Their scene was so intense that they reportedly went home together after the shooting was completed! He disappeared again and now he's back in the Off the Wall production, "Gotta Have It!". Whether or not he'll stick around, only time will tell... But we hope Jon does because he's still got "it"! ■

These scenes from "Gotta Have It!" show why Jon King's appeal endures.

THEY LIKE TO "DO IT" IN THE SLEAZY PART OF TOWN!

Skid Row Fuckers

Photos by Holt Studios

"WATCH ME MASTURBATE!"

I LOVE TO CUM!!!
With my fingers,
a vibrator or
my dildo.
I'LL HOLD IT
JUST FOR YOU!
Love Chris

1 dozen Pics $3.00
2 dozen Pics $9.95
Full length
Home Video $29.95

Send to: Chris
Box 85097, DEPT. F2
Los Angeles, CA 90072

ABSOLUTELY FREE!

SUPER SEX PACKAGE
— SELECT ANY FOUR —

- 6 Hard Comics
- Peter Pleaser
- Suck movies
- Penis Creme
- Gay Sex Novels
- Adult Playing Cards
- 25 Male Snapshots
- Boy Magazines

One per customer so we can introduce our NEW giant color catalog!

RUSH: SUPPLIES LIMITED

ENCLOSE $3 REFUNDED ON 1ST ORDER

SAL N.
BOX 32, DEPT. F2
No. Hollywood, Ca 91602

VIDEOTAPE SAMPLER

FULL COLOR!

ALL MALE!

100% XXX RATED

APPROXIMATELY 1-HOUR LONG

ADULTS ONLY!

#1 "KINKY COUSINS"
TWO BLONDE STUDS IN WAY OUT ACTION
#2 "MAKE IT HARD"
A DAY AT THE BEACH-A NIGHT OF LUST
#3 "BATHROOM KAPERS"
MY STALL OR YOURS-ACTION NEVER STOPS
#4 "MUSCLE MAN GO DOWN"
BRUCE LIKES TO BREAK IN GUYS HIS WAY
#5 "HUGE AND THICK"
YOU HAVE TO SEE IT TO BELIEVE IT!
#6 "LOCKEROOM FRENZY"
TWO YOUNG STUDS MEET FOR THE FIRST TIME

REG. PRICE $39.95
½ PRICE
Sale!
NOW ONLY $19.95
For all 6 plus $3 postage & handling

SEND $2.00 FOR COMPLETE CATALOG!
L.S. SALES • Box 2251 • DEPT. F2
Toluca Lake, CA 91602

NEW!

Flexible Vibrating

JACK OFF MACHINE

"Custom" Flexible

19.95

This incredible NEW machine is one of the best masturbators we have cum across. It sucks, throbs, & pulses your cock! Nothing's better than a cum with our new Jack Off Machine!

PLEASE ADD $2.00 FOR POSTAGE & HANDLING.

- WASHABLE AND REUSABLE
- NIGHT AFTER NIGHT OF SATISFACTION

ERO - MAC
• BOX 8476 • DEPT. F2
• Universal City, Ca. 91608

MAGAZINE GIVE-A-WAY!

YOURS FOR THE ASKING!
A Giant Get Acquainted Offer

- YOUNG STUFF
- HUGE HUNKS
- INTEGRATED MALES

ALL 3 MAGS $5.00
$2 Each Postage and Handling

HARD MAGAZINES BOX 10326 • DEPT. F2 GLENDALE, CA. 91209

ALL COLOR!

1-Cocksucking Jocks
2-Jock Fuckers
3-Ass Eating Jocks
4-Jock Loads

XXX RATED MAGAZINES
ACTION CRAMMED
UP TO $17.50 REG. VALUE
ONLY $5 EA. ALL 4 ONLY $14

DAN-ISK Magazines
BOX 2479 - DEPT. F2
TOLUCA LAKE, CA 91602

WATCH US JERK OFF!

6 Full Color
SEXY GUYS ON ONE VIDEO!

ALL 6 ONLY 29.95
More Info. $5.00

Just for you . . . Sexy guys all getting it off!!!

- TONY-The Truckdriver
- BRUCE-The Baker
- HARRY-The Teacher
- RALPH-The Bartender
- KIRK-The Lifeguard
- RANDY-The Salesman

V.A. VIDEO • Box 2411 • Dept. F2 • Van Nuys, Ca. 91401

FREE HARD CORE

NO BULLSHIT!

MAGAZINES

- Young Brothers First Time
- After School Sucking
- Hard Young Meat

RUSH TODAY!

ALL 3 $5

$2 Each
Postage & Handling

Hart Magazines • Box 10326 DEPT. F2, Glendale, CA 91209

ALL MODELS ARE 18 YEARS OF AGE OR OLDER

HAWK PRODUCTIONS presents

All Male Cast

Video Special!

BOYS OF HOLLAND

This film deals with all male sex in Holland from those that are cut to the uncut. 10 horny & hot parts to this film. Over 30 beautiful young men to bring you loads of pleasure. (About 90 min.)

REGULAR 79.95
OUR AD SPECIAL **49.95**
ADD $3 POSTAGE & HANDLING

- MAIL ORDERS SHIPPED IMMEDIATELY
- CHECKS CLEARED IN 14 DAYS
- SORRY, NO C.O.D. ORDERS
- CREDIT CARDS FOR OUR REG. CUSTOMERS ONLY

California residents add 6½% sales tax.

Join the **ERO-VIDEO** mail order club. Be discreet and have your products mailed. Monthly flyers.
☐ $5 CLUB FEE ENCLOSED

NAME _____
ADDRESS _____
CITY _____ ST _____ ZIP _____

SIGNATURE (Order must be signed) AGE
By my signature I state that I am over 21 yrs. of age and request you to send me all of your brochures.

ERO-DIST.
P.O. Box 8476 • DEPT. F2
Universal City, Ca. 91608
■ BETA ■ VHS

SALE PRICED $29.95
Limited Offer!

SAVE $40
REG. $69.95

MASTURBATION VIDEO

Big guys! Big cocks! Huge cum shots! 6 hunks squirting their loads all over the place. Big vein-popping cocks standing at attention and being stroked until they burst. A must for your home video collection. (1-hr. run time.)

2nd tape 24.95 ea. Add $3.00 per video for postage & handling

COMPLETE BROCHURE PACKAGE AND INFORMATION ..... only $5.00

John Sana Box 32 • DEPT. F2
North Hollywood, Ca. 91602

video Reviews

Reviewed by Rodger Harding

Rated on our Four-Level "Cum-ometer":
—Dribble, Squirt, Spurt, Super-Spurt—

ROCK HARD

A John Travis Production
from Catalina Video
Directed by John Summers & John Travis
VHS/Beta/Stereo
Running Time: 67 minutes

This one's billed as the "ultimate masturbation video" and the seven hunks they've gathered together as an exercise in solitary sexual delights deliver on that promise. Todd does it in bed, alternately writhing and groaning as he works himself up to an orgasmic climax. Blond hunk Jason Lowe does in the tub, tantalizing us at first with quick glimpses of his big dick as it moves in and out of the soapy water, while pent-up Andy does it behind his desk at the office.

Brad lifts weights to get himself in the solo mood, while Drake does it with mirrors. Another Brad does it on the john, leaving bondage boy Allen to amuse himself with handcuffs and a leash while playing to the camera and working up to his orgasm.

Rock Hard may not be "interactive" enough for some viewers, who prefer seeing two or three guys go at it in the more traditional gay porno genre. But it's stylishly done, shot and edited on high quality video and thoroughly entertaining throughout. A Spurt.

FULL GROWN, FULL BLOWN

Directed by B. Savage
from Catalina Video
VHS/Beta/Stereo
Running Time: 80 minutes

Muscular porn newcumer Vladimir Correa acts as a fantasizing guide for this five segment sexual tour de force. In the opening gambit, Matt Forest and Matt Hawks go one-on-one on the wresting mat, with half nelsons and body slams quickling turning to hot and heavy fucking and sucking. Other episodes pair Ricky Rhodes and Chris Thompson as a tender twosome that seemed to genuinely enjoy each other, John Davenport, Bobbie Davis and Tony Franco, with Davis getting serviced at both ends, and Correa and Cole Taylor performing a misty post-shower pas de deux.

Muscular Jean-Jacques LeBon also appears in a solo jerk-off scene (marred by Correa's distracting voice-over) that amply demonstrates the near-perfection of his Greek God physique. Even his ripples have ripples.

Overall good video quality, and professional production values throughout, but lighting director Ernest Robles should try to crank in some more light on his next project. Some underlit "mood" effects don't work well on video, and it showed here. Another Spurt on the cum-ometer.

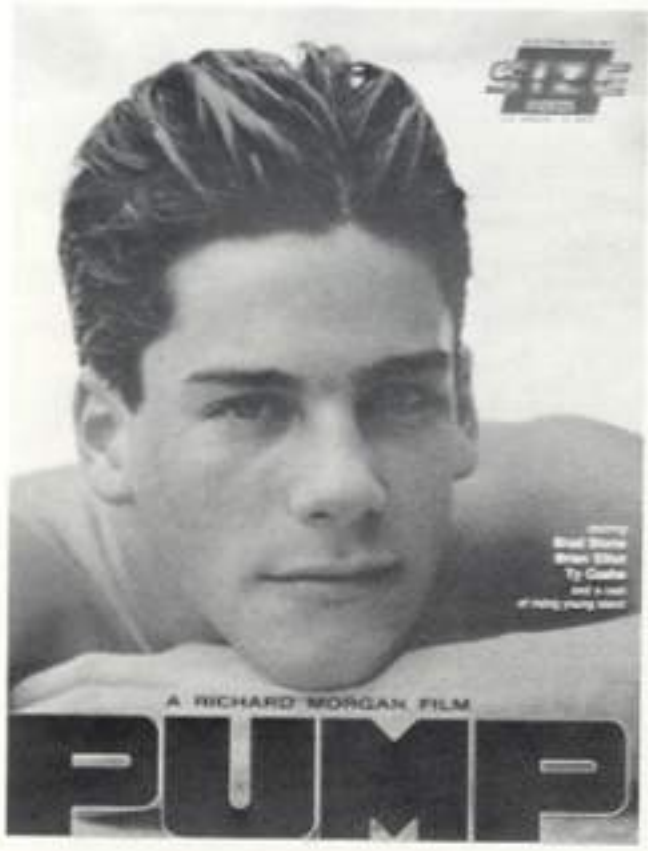

PUMP

Directed by Richard Morgan
from Size Video
VHS/Beta/Stereo
Running Time: 75 minutes

A weekend in Palm Springs is the alleged premise for this disappointing collection of sexual encounters that should have made much better use of the amply endowed talent in the cast.

Cute Brian Elliot gives and takes in the opening three way, which later segues into a one-on-one between Corey Monroe and Ty Castle (Cash?) at an unnamed furniture factory. Unfortunately, Castle and Monroe are interrupted by the arrival of two BDBD's (black dudes with big dicks) Randy Cockran and Ty Jones, who let Castle escape and tackle Monroe as the next available subject. I would have rather seen things develop between Ty and Corey.

The rest of the film consists of various other sexual interludes, any one of which could have been culled from dozens of similar films done before. Plot development isn't that important with porn films, but any effort to establish a story line has to be respected, even if it's just an excuse for the hard-core action we're paying to see. This one lacks good dialogue and plot, and the porn that's left was just passable. A Squirt.

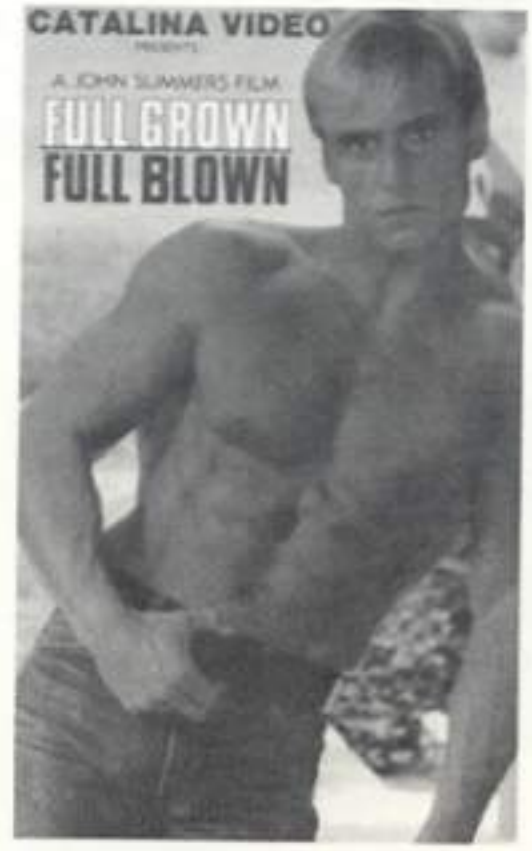

IT'S THE SIZE THAT COUNTS

Written and Directed by Robert LaCroix
from Spike Video
VHS/Beta/Stereo
Running Time: 85 minutes

Robert (Ricky "Mikey" Rhodes) has a problem. He's horny and lonely all at the same time. Steady boyfriend Jason (played by Chaz Holdeman) is out of town, and Robert is beginning to have doubts about the strength of their relationship. Roommate Paul tells him to wise up and have some fun, since it's "the size that counts". So doubt-ridden Robert goes to the gym to get his mind off the subject, but has a hard (ahem) time doing so, since everyone at this particular gym seems to be fucking and sucking on a non-stop basis.

Convinced that Jason has jilted him, Robert decides to get in on the action too, but still feels guilty about it, even after apparently enjoying himself thoroughly. True love triumphs in the end, however, when Jason returns home to surprise Robert, and the two of them make love together at the climax of the film.

Audio and video quality was very good, with lots of tight close-ups and even lighting throughout. Acting quality was more amateurish, with dialogue delivery painfully slow and stilted. But who listens to dialogue? All-in-all, a satisfying flic that rates a Spurt on our Thrust cum-ometer.

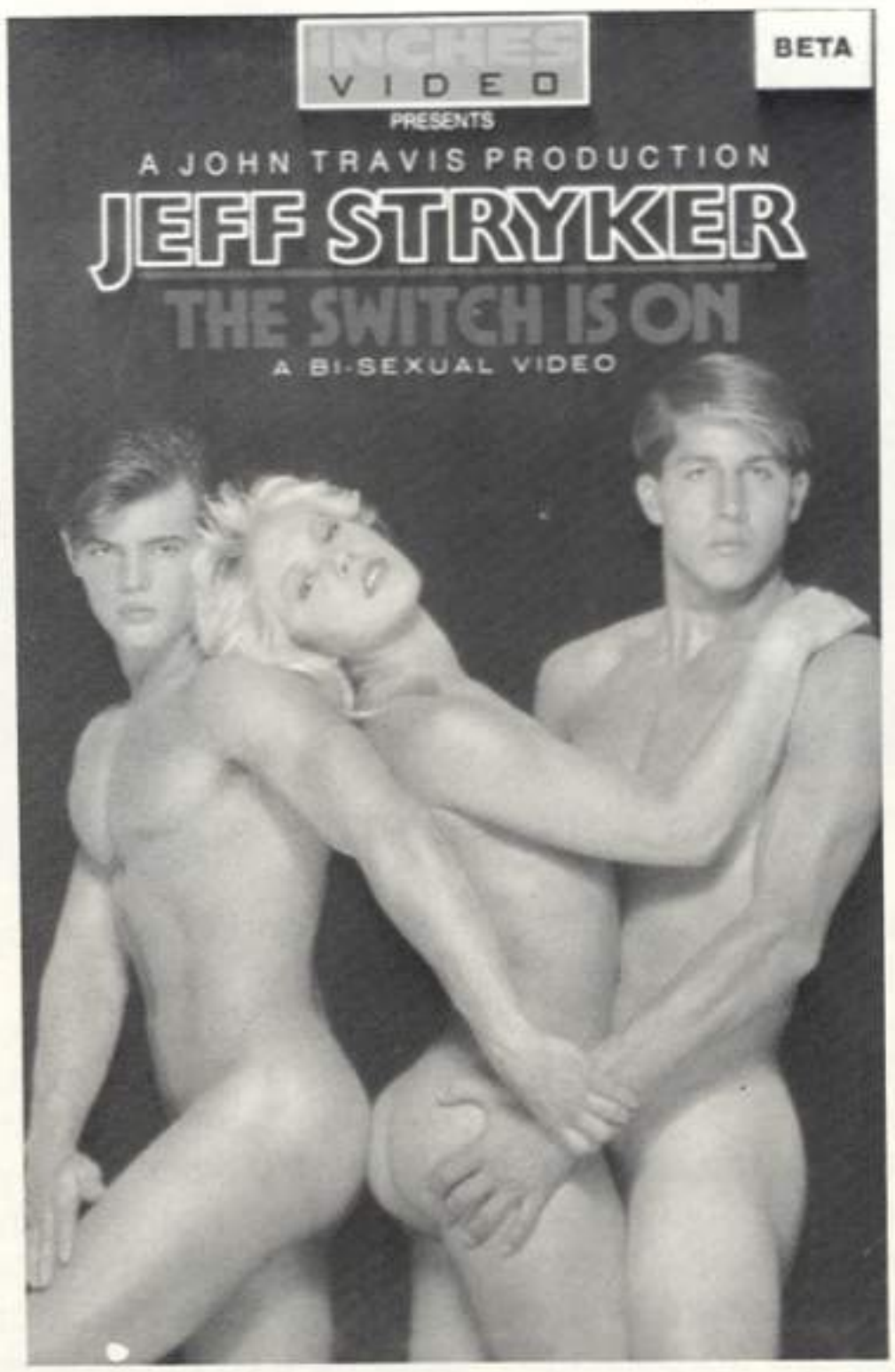

JEFF STRYKER/THE SWITCH IS ON (Bi-Sexual Video)

A John Travis Production
from Catalina Video
VHS/Beta/Stereo
Running Time: 87 minutes

Jeff Stryker returns to the screen as a supposedly naive farm boy, who has to head for the big city to make his fortune, tearfully leaving his aging mother and faithful dog "Tanner" behind.

On route, he runs into Elle Rio who invites him into her compartment for a seduction scene that is stilted but sexy. Stryker's ample measurements, and the ability to get it up and keep it up with partners of either sex, may soon catapult him to porn superstar status. His prowess with both the ladies and the gents is demonstrated several more times in the film, including an interesting menage a trois with Danelle and her hunky muscle bound husband right after Stryker finishes a super-sexy solo shower room dance that has his big dick and balls gyrating wildly to the music.

In other scenes, Jeff Quinn and Mike Gibson leave no orifice unfilled as they double-fuck Elle Rio over and over. Satisfying enough as a out-and-out fuck film, but Director Travis doesn't deliver on the opening premise of the naive farm boy discovering himself in the big city. At film's end, Stryker just climbs into a red Porsche and drives off into a still frame. Some minimal effort could have been made to at least have him telephone his mother and, without elaboration, tell her he had found "work". Hokey, yes, but a better ending than what was provided.

A Spurt.

BIGGER THAN HUGE

JIM PULVER
star of INCH BY INCH
and BIGGER THAN LIFE.

Elite
PICTURES
2554 LINCOLN BLVD. SUITE 112,
MARINA DEL REY, CA 90291

$69. EA. ☐BETA ☐VHS
(PLUS POSTAGE & HANDLING)

☐CHECK ☐ MASTERCARD ☐ VISA
(PLEASE USE CORRECT CARD NOS.)

INTERBANK NO. _____ EXP. DATE _____

NAME _____
ADDRESS _____
CITY _____
STATE _____ ZIP _____

(SIGNATURE) I AM OVER 21 YEARS OLD.

JUNGLE FEVER

Photos by Elite Pictures

A recent expedition into the dense Jungles of South America was lost for three days and here is our explanation of what occurred...

The intense heat and savage surroundings caused the men to engage in the primative practices pictured here...

Their passions became a wild free-for-all as they lost track of time and their inhibitons as well!

Luckily they were found unharmed, but with absolutely no memory of what had happened.

BASIC SEX

THIS COUPLE LIKES THEIR SEX TO BE PURE & SIMPLE...

Photos by Tyger Film Co.

7 NEW SUPER STARS IN THE ULTIMATE MASTURBATION EXPERIENCE!

"I LOVE TO MASTURBATE. I JUST THINK IT'S FUN AND HEALTHY. I LOVE WATCHING IT GET ROCK HARD. ONCE IT'S GROWN TO ITS FULL 10 INCHES, I START PUMPING! WHEN I START...I ARCH MY BACK AND START TO SHOOT."

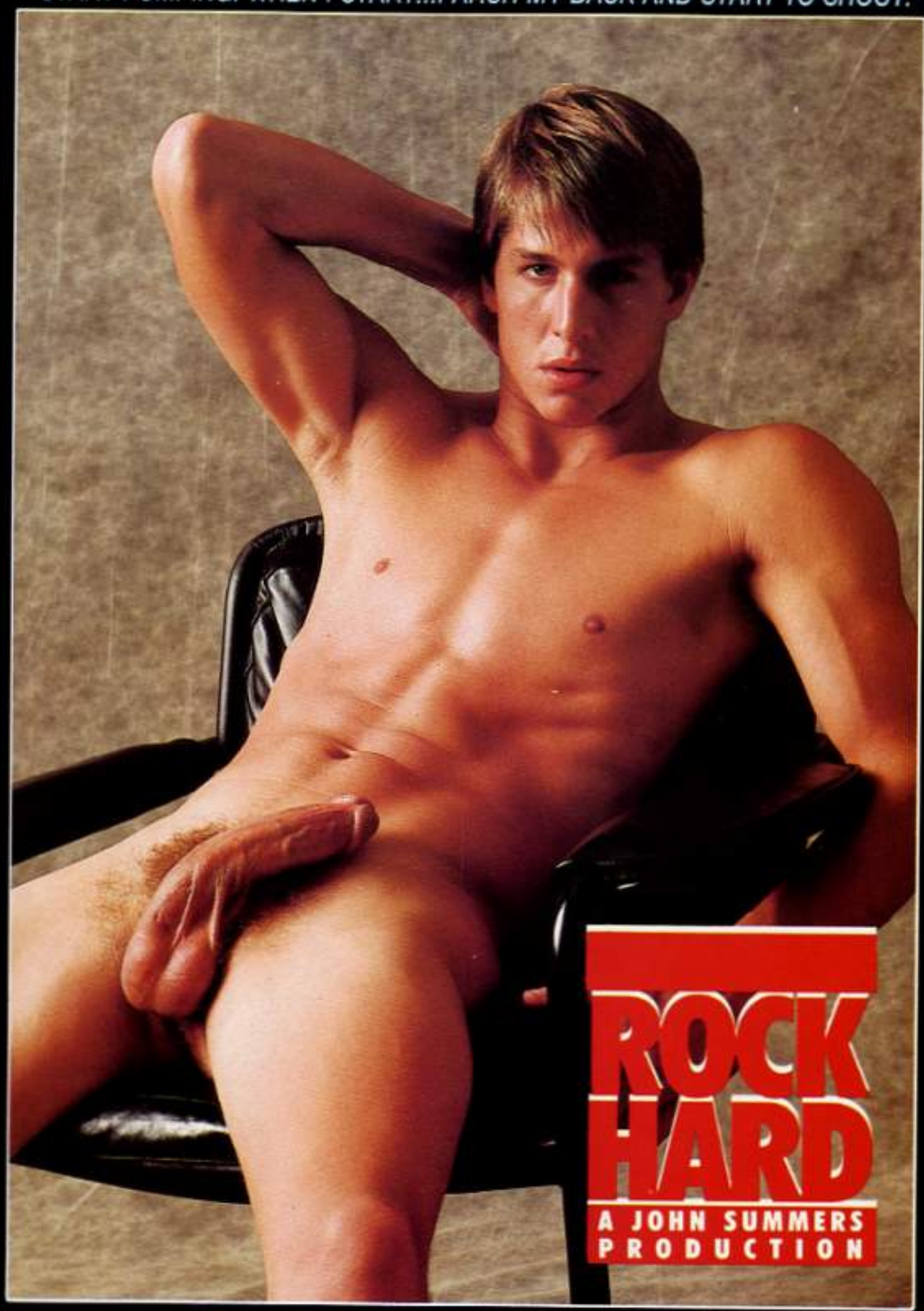

THE ULTIMATE MASTURBATION EXPERIENCE

A FULL 80 MINUTE FEATURE

DISTRIBUTED BY

LOS ANGELES, CA 90016
COPYRIGHT ©1987 L.A. VIDEO

ARTCULTURE 5650 W. Washington Blvd. Los Angeles, CA 90016

TITLE	VHS	BETA	COST	TOTAL
ROCKHARD	☐	☐	$59.95	$_____
sub-total of item(s) ordered				$_____
CA residents add 6½% sales tax				$_____
postage & handling: add $3.50 for 1st tape & $1.00 for ea. add'l item				$_____
grand total				$_____

For more info. call Christopher James at:
1-800-992-5299 in CA: 1-213-937-0661

NAME _____
ADDRESS _____
CITY _____ STATE _____ ZIP _____
ENCLOSED IS: ☐M/C ☐VISA ☐AMEX
☐M.O. ☐CHECK ☐CASH
CREDIT CARD NO. _____
EXP.DATE _____
SIGNATURE _____
By my signature I warrant that I am over 21 years of age and am the cardholder of above credit card.

BRAD RICHARDSON
IS GOING . . .

ALL THE WAY

WITH:
JIM BENTLEY
LOU CASS
MICHAEL BRANDON
BART GREEN
SEAN ERICKSON

©MCMXXXVII WALL TO WALL VIDEO
SHIELDS & MAC PRODUCTIONS

$59.00

VHS VC348V
BETA-VC348B

FOR IMMEDIATE DELIVERY, VISA AND MASTERCARD ORDERS, CALL TOLL FREE 800-332-2131, IN CALIFORNIA 818-908-0273
9:00—5:00 PST MONDAY—FRIDAY. OR WRITE TO MARKSMAN PRODUCTIONS, P.O. BOX 7836, VAN NUYS, CALIFORNIA 91409

WALL TO WALL VIDEO

SHOWER MANIA!

-SOME GOOD CLEAN FUN-

Photos by Catalina Productions

When 3 jocks meet in the showers after the game some real action begins...

They lather up to a rousing climax that leaves them spent... but clean!

PLEASUREMART NO RIP-OFFS GUARANTEE PRODUCTS AT LOW PRICES

BISEXUAL REVOLUTION
-BOY-GIRL-BOY-BOY-GIRL-GIRL-BOY-

Hot horny love making with no holds bared. Open sex like you've never seen. Every orifice gets stuffed with huge stiff wet cocks, tongues, dildos, and more.

$59.95

$59.95 ea.

THE BIG SWITCH V5701
BISEXUAL FANTASIES V5703
BI COASTAL V5702
BI BI LOVE V5704
PASSION BY FIRE V5705
INNOCENCE LOST V5706

Start your collection now

Bunny Blue
Cara Lott
Deborah Luna
Athena Star
Amber Lynn
Virginia Layne
Beverly Glen
Brian Maxon
Tex Anthony
Ricky Turner
David Ashfield
Tico Paterson
Clint Parker
Michael Mann

ALL NEW ADS PERFORMED BY SWINGERS FOR SWINGERS

SPECIAL OFFER

SAVE

2 For $69.95

The only personal contact video tape with real people who want to swing for you. Now there's more than just a picture. Real swingers ads performed live. $39.95.

CONNECTION LIVE I
VC-066 $39.95
CONNECTION LIVE II
VC-060 $39.95

LET "CONNECTION LIVE" PUT YOU IN THE MIDDLE WITH ALL NEW PERSONAL CONTACTS FROM AROUND THE NATION.

BLOCKBUSTER

2/$69.95 SAVE OVER $40.00 REG $55.95 ea

HAROLD LIME, THAT INTERNATIONAL MASTER OF SEXUAL INTRIGUE, PRESENTS, TWO OF THE MOST OUTRAGEOUS JANE 0069 BOND XXX RATED ADVENTURES EVER. WITH STARS HEATHER WAYNE, ANTHEA STARR KARI FOXX, AMBER LYNN, KRISTARA BARRINGTON, AND PORSCHE LYNN, THESE TWO VIDEO BLOCKBUSTERS ARE A MUST FOR EVERY COLLECTOR OF EROTICA.

A LICENSE TO THRILL
VC-733
HEATHER WAYNE
CHANEL
TAMI WHITE
ANTHEA STARR
KARI FOXX

JANE BOND "OCTOPUSSY"
VC-753
Amberlynn
Kristara Barrington
Porsche Lynn

BLOCKBUSTERS

2 For $69.95 SAVE OVER $40.00 REG $55.95 ea

PHIL PRINCE, A CONNOISSEUR OF EROTIC ADVENTURES INTO THE OUTER LIMITS OF FORBIDDEN SEX, CONTINUALLY BRINGS US THE BEST IN INTERRACIAL SEX. WHATEVER YOUR KINK, FETISH, OR UNFULFILLED LUST YOU WILL FIND THESE WHOREHOUSE EXPOSES A VIEWING MUST

"DARK SIDE OF THE MOON"
VC-744
Purple Passion
Kristara Barrington
Buffy
Randy West

"HOUSE OF THE RISING MOON"
VC-752
Buffy Davis
Mavis De Noire
Frank James
Mary Moons
Sopia
Ja-Taim
Randy West

NEW

SKINFLICKS

NEW

THE MALE MOVIE MAGAZINE
New
Hard Action Gay Video
Mags, Reviews,
Interviews and Long Hard Cocks
Gay Mags
Skinflicks
Save $15.00
$5.95 Each
6 For $29.95

SF 5/4
SF 5/5
SF 5/6
SF 6/1
SF 6/2

Now offered for the first time together at a huge savings for you Kim Christy's

"ORGY AT THE POYSINBERRY BAR" PART I & PART II

Starring the nation's hottest she-male and female stars
Annie Sprinkle Dana Douglas
Jennifer Thomas Rita Ricardo
Gypsy Rose Summer St. Cerly
Luscious Lucy Heather Holmes
Plus special bonus featurett

"THE OUTRAGOUS NURSE"

Starring Jennifer Thomas & Annie Sprinkle:
Buy these 2 seperate 60 minute videos for only $65.95 or $49.95 ea.
Special feature included.

2 for $65.95

SALE

Close out
Oriental Orgies 1 & 2
was $30.00 ea. now 2 for $15.00
Full size all color
Asian lust at its best.

SALE

Prude XXX Rated
Two for one sale
Reg. $14.95 ea. now 2 for $14.95
Save 50% off cover price.

SALE

PLEASE SEND ME THE FOLLOWING ITEMS.

QTY	CODE NO	DESCRIPTION	PRICE EACH	TOTAL

Total for Merchandise	
Sales Tax	
Postage & Handling ($4.00)	
TOTAL ENCLOSED	

NAME _____
ADDRESS _____
CITY _____
STATE _____ ZIP _____
SIGNATURE _____
(I am over 18 years old)

If charging, fill in all information below – $10 minimum on charge.
Charge to my ☐ VISA ☐ MASTERCARD. My credit card number is:

Interbank No. MasterCard only

☐ Cash ☐ Check ☐ M.O. No C.O.D.
My Card Expires _____ Month Year

(Allow 4 to 6 weeks delivery)

MAIL TO: PLEASUREMART, 17029 DEVONSHIRE ST. SUITE 155, NORTHRIDGE, CA 91325

CALL DIRECT: 818-764-6002
Have VISA & MASTERCARD ready

TOO BIG FOR HIS BRITCHES

INTRODUCING
JIM REEVES
IN A FULL LENGTH
ACTION PACKED
FEATURE

85 MINUTES
RATED XXXX

JEFF TURNER

MAKE CHECKS PAYABLE TO: SIERRA PACIFIC PRODUCTIONS Box 9476 Marina Del Rey. CA 90295

☐ YES! SEND ME A COPY OF TYGER TALES

$59.00 ☐ BETA ☐ VHS
☐ CASH / CHECK ☐ MONEY ORDER

☐ MASTER CARD ☐ VISA EXP. DATE _____

CARD # _____

SIGNATURE _____

"I HEREBY STATE THAT I AM OVER 21 YEARS OF AGE AND DESIRE TO RECEIVE SEXUALLY ORIENTED MATERIAL FOR MY OWN PERSONAL USE"

NAME _____
ADDRESS _____
CITY _____
STATE _____ ZIP _____
AMOUT OF ORDER $_____
CALIF. RES. ADD 6% SALES TAX
L.A. COUNTY RES. ADD 6.5% SALES TAX $_____
POSTAGE EA. TAPE $2.50 $_____
TOTAL ENCLOSED $_____

TYGER FILMS

☐ ENCLOSED IS $5.00. I AM NOT INTERESTED IN ORDERING NOW. BUT PUT ME ON YOUR MAILING LIST.

OFFER VOID WHERE PROHIBITED BY LAW.

BIGFOOT AND A HALF!

THE ENIGMA OF THE NORTHWEST

BY — SEAN

AAAAAHHHHHHHHT!!
LUBE
LUBE
LUBE

-AND IN A QUIET, GRASSY KNOLL...
LET'S FACE IT TOBY, THIS GIANT IS GONNA FUCK ONE OF US, AND I KNOW YOU'RE NOT READY FOR IT.
-I DON'T EVEN KNOW IF I CAN TAKE A FOOT AND A HALF... AT LEAST THAT BIG JOINT OF YOURS HAS ME LOOSENED-UP SOME...
EASY... EASY...
OOOOHHH...

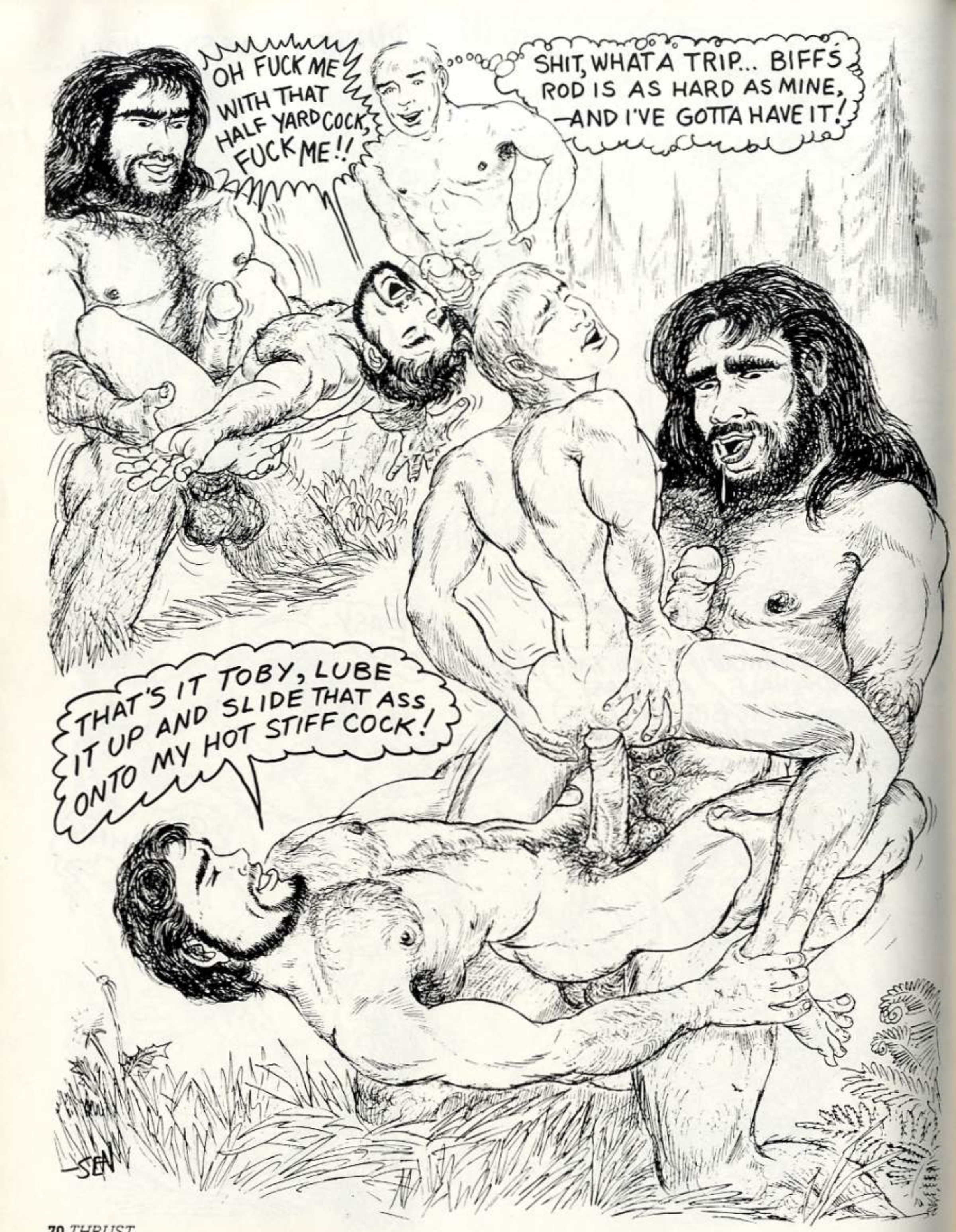
OH FUCK ME WITH THAT HALF YARD COCK, FUCK ME!!
SHIT, WHAT A TRIP... BIFF'S ROD IS AS HARD AS MINE, —AND I'VE GOTTA HAVE IT!
THAT'S IT TOBY, LUBE IT UP AND SLIDE THAT ASS ONTO MY HOT STIFF COCK!
SEN

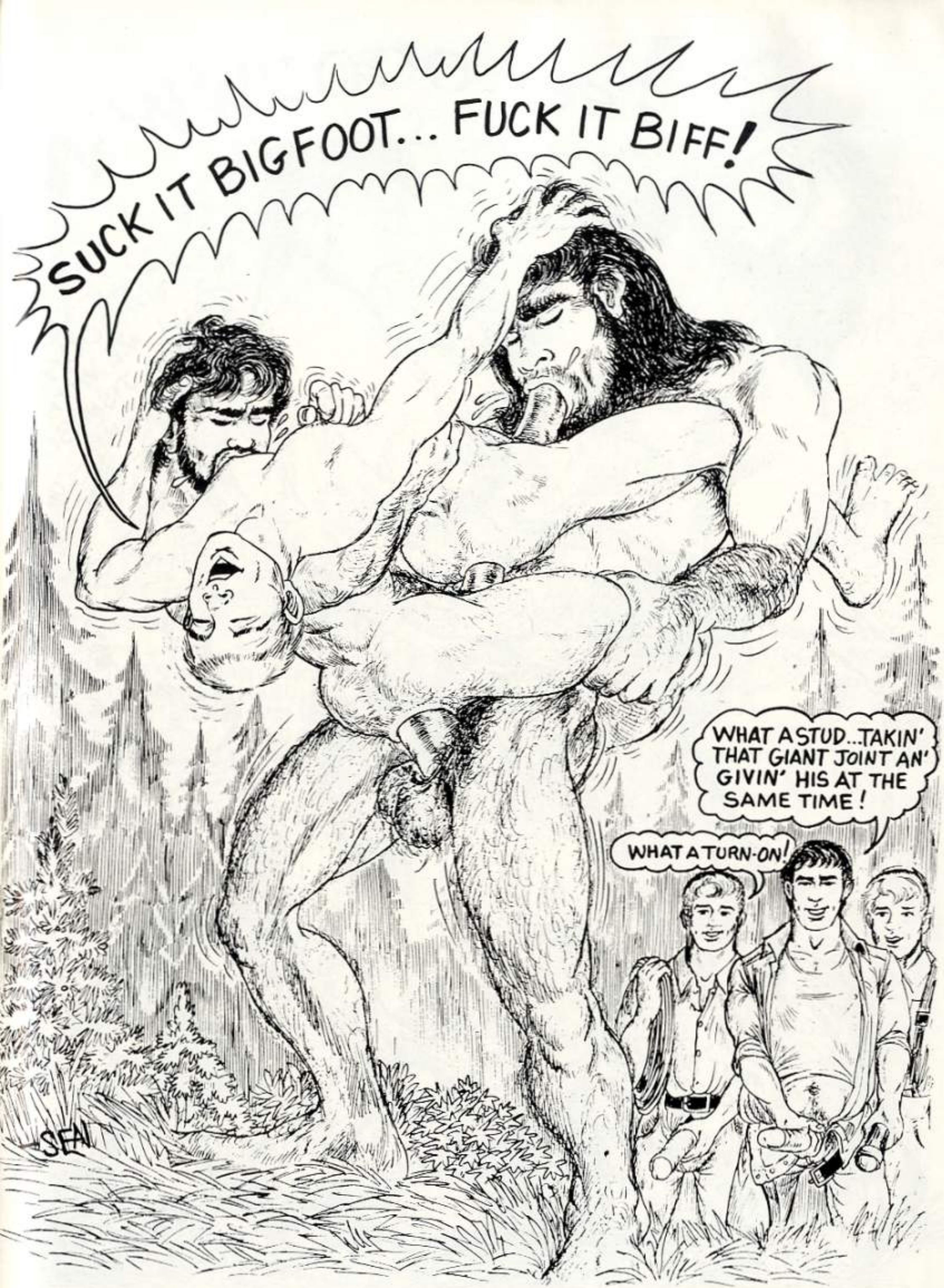
SUCK IT BIGFOOT... FUCK IT BIFF!
WHAT A STUD...TAKIN' THAT GIANT JOINT AN' GIVIN' HIS AT THE SAME TIME!
WHAT A TURN-ON!
SEAL

EEEOOOOWWW
—UH OOOH... FILL ME WITH YOUR JISM BIFF... UNH... UNH...
MUST BE A CUP OF CREAM OOZIN' OUTA THAT ASS... NO WONDER HE WAS SO HORNY!
SEAN

BIFF, Y'ALL RIGHT?
IT-IT'S OKAY TOBY, JUST LET ME EASE OFF. HIS COCK IS GOING LIMP... BUT IT'S STILL SWOLLEN AND THROBBING JUICE
BOSS, THAT WAS FANFUCKINTASTIC! ANY STUD WHO CAN HANDLE A BIG FOOT AND A HALF IS ONE HELLUVA STUD! -ANY TIME I CAN BE OF SERVICE, JUST SAY THE WORD
HOW ABOUT RIGHT NOW?

HEY!.. BIG FOOT AND A HALF IS SPLITTIN'.. DO YOU THINK HE'LL COME BACK?
WELL, IF HE DOES, WE'LL BE READY
THE END

TEDDY'S BARE With 3 Sexy Young Studs as your Jack Off Buddies!

Teddy's Bare is the most intense erotic tape of the season! First you'll see **Michael Cummings** in a hot self suck orgy that will leave you breathless! Next up is **Brett Simms**, who's sizzling phone sex session climaxes with him eating his own cum! Finally we find **Dane Ford** who will entertain you with his erotic mastery of self indulgent pleasure. This trip into self gratification is the season's best solo video experience!

Please Send me **Teddy's Bare** in ❑VHS or ❑BETA at $29.95 (plus $4. Postage & Handling) for a total of only $33.95 each!
(Calif. Residents add 6.5% Sales Tax) (All orders mailed via 1st Class to U.S. & Canada ONLY.) **No Overseas Orders Accepted. All Payments must be in U.S. Dollars.**

Enclosed is my: ❑Check ❑Money Order or ❑VISA ❑Mastercard
Card No._____ Exp date_____

Signature_____
I certify that I am over 21 years of age and request purchase of **Teddy's Bare**. I am ordering this tape for my own personal use and will not display it to minors.

Name_____
Address_____ Apt.#_____
City_____ State_____ Zip_____
You should recieve your video tape within 10 days.

Order Toll Free by calling 1-800-423-5624
California Residents call 1-800-352-5689

Send your order to:
Cumming / Ray's Productions
7985 Santa Monica Blvd. Ste 109-128
West Hollywood, CA 90046

Sweatshirt $25.99 Poly Cotton Blend, Royal, Red, Black Shirt w/White Print White Shirt w/Red Print • Sizes S M L XL

For Bitches Only™ products have an ultimate meaning representing BOLD, DARING, SENSIBLY SENSUOUS, UNMISTAKENLY **SASSY PEOPLE!** (Men & Women).
For Bitches Only™ "CREED" printed on the backs.
For The Bitches Who are More Perfect Than Others.
For The Bitches Who Say "Give Me" And Get It.
For The Bitches Who Are On A Strict Diet Of Green Cash And 14K.
For The Bitches Who Can Make A Man Feel Like A Million . . . And Spend It Too!
For The Bitches Who Are 40, Who Can Hold Up Their 38's, Keep Down Their 24's, And Sit On Their 36's!
For The Bitches Who Have Everything Except This . . .!

Style	Quan.	1 Color	2nd Color	Size	Price

Satisfaction guaranteed. $2.75 Postage & Handling. 75 cents per item extra. 2-8 weeks delivery. Calif. Res. add 6 % Tax. Check or Money Order ONLY!
B. J. McElmore Enterprises, P. O. Box 403, Dept.A South Gate, CA 90280. Call (213) 564-1234.

The Photo Service you always fantasized about.....

Absolutely Confidential
Deal with people you can trust

Totally uncensored adult photos
Satisfaction guaranteed
Pay only for prints that come out
Full refund if dissatisfied (simply return all prints and negatives)

Choice of sizes
Double prints 3.5" X 5"
Single prints 4" X 6"

No waiting weeks and weeks
in in the morning, out in the afternoon

35	110	126	DISC

12 EXP	$4.38
24 EXP	$8.64
36 EXP	$12.72
DISC	$5.40

REPRINTS $.29 EACH

KODAK PAPER

ONLY FROM BILL & DEBBIE MAJORS ENTERPRISES

☐ VISA ☐ MC ☐ AMEX ☐ M.O. ☐ CASH
Card No._____ Exp._____
Signature_____

Postage & handling included in price
Be sure to print your name & address with order

MAIL TO:
BILL & DEBBIE MAJORS ENT.
P.O. BOX 92889
LONG BEACH, CA 90809

(213) 424-4966 Give us a call!

ummings Rays Productions

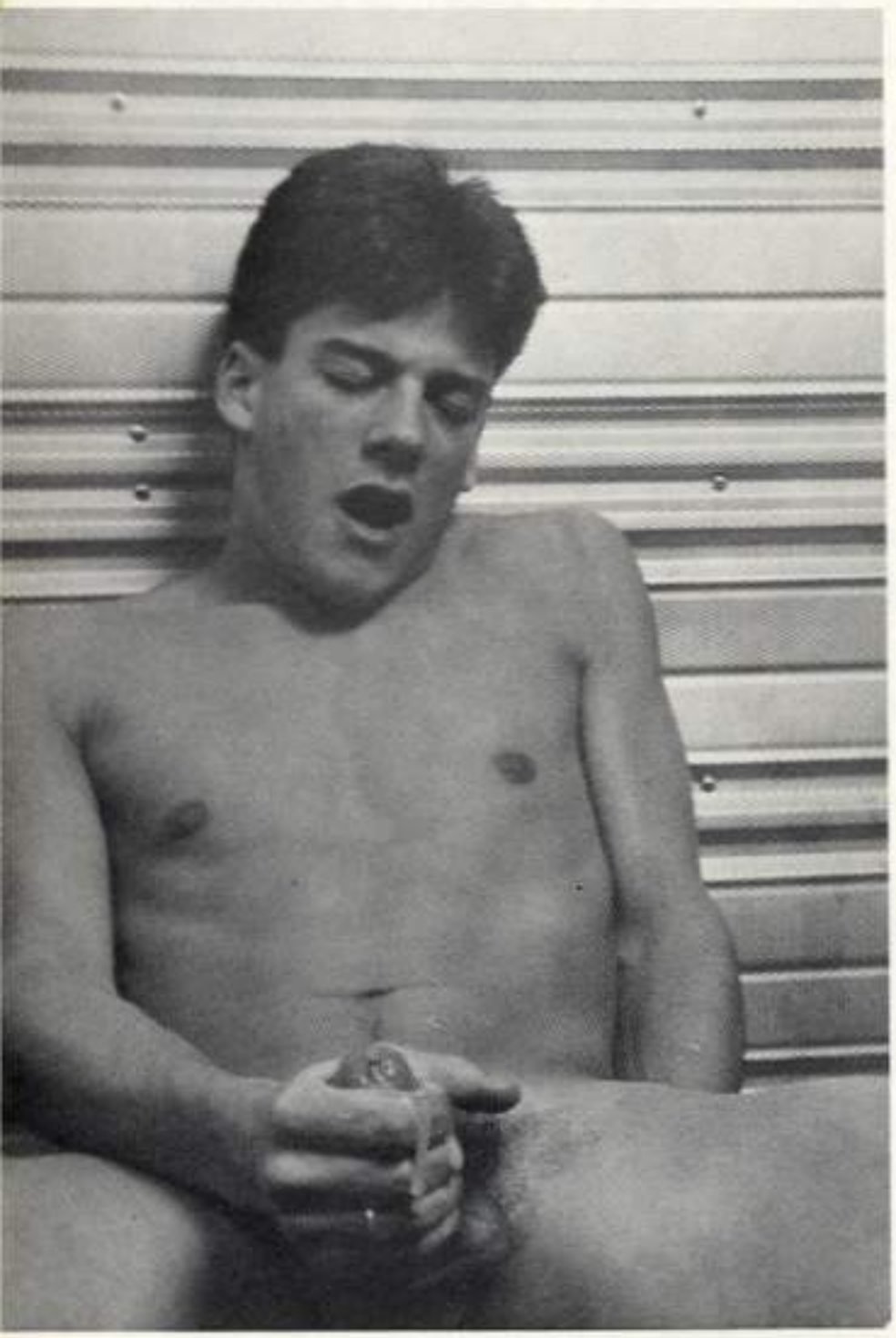

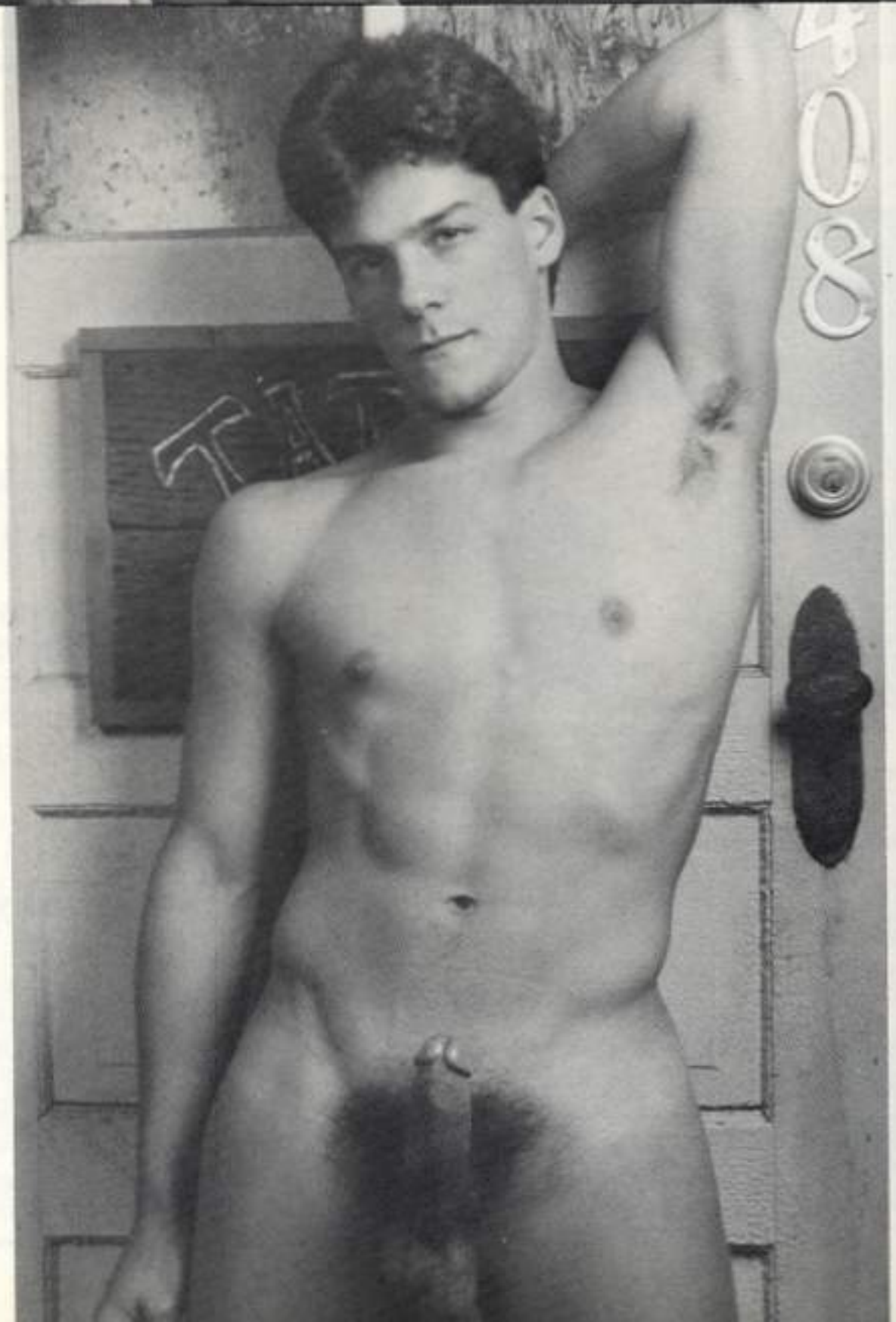

Brian Elliot

Brett Simms

Cummings
Rays
Productions

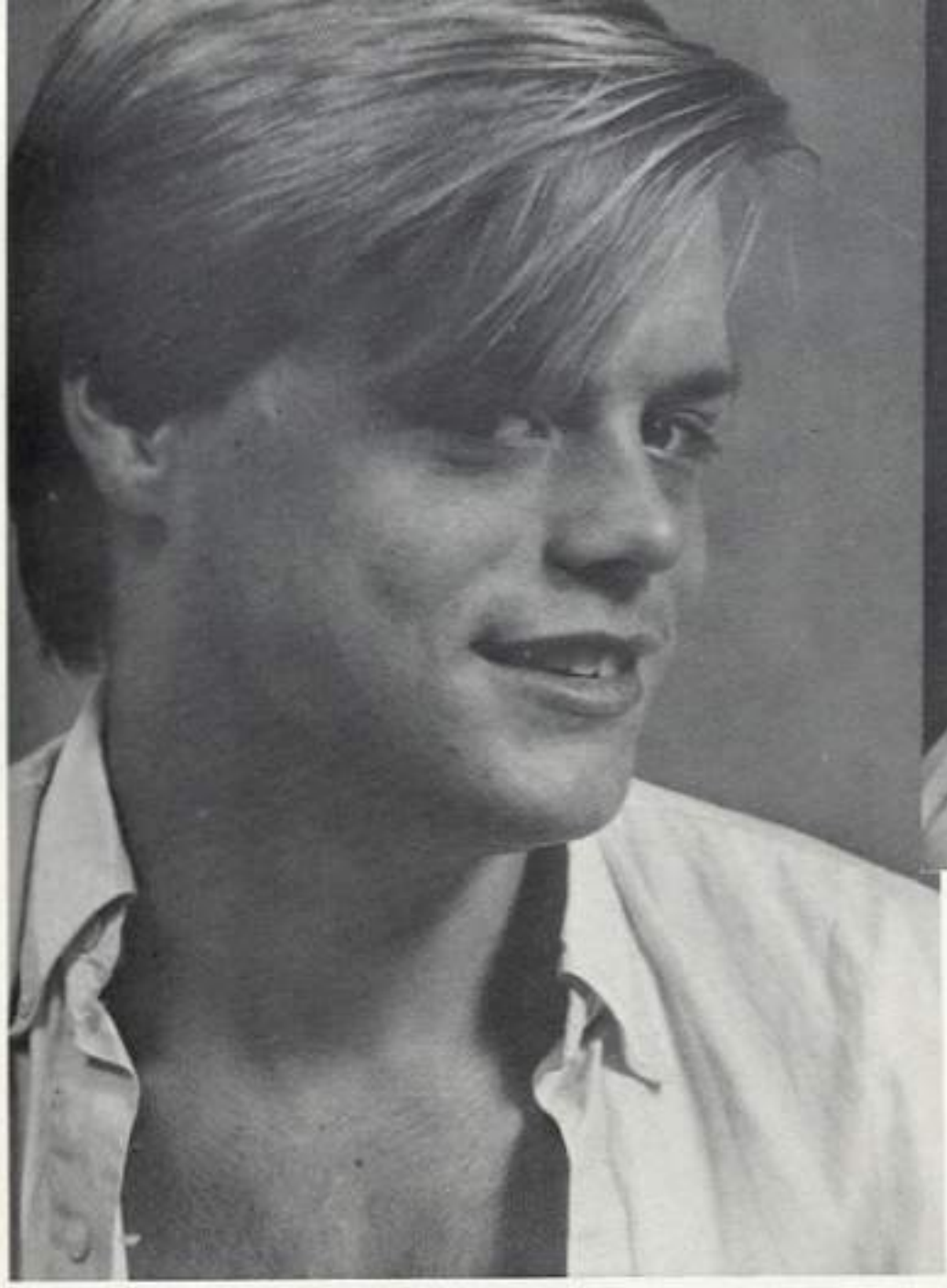

Ricky Rhodes

Cummings Rays Productions

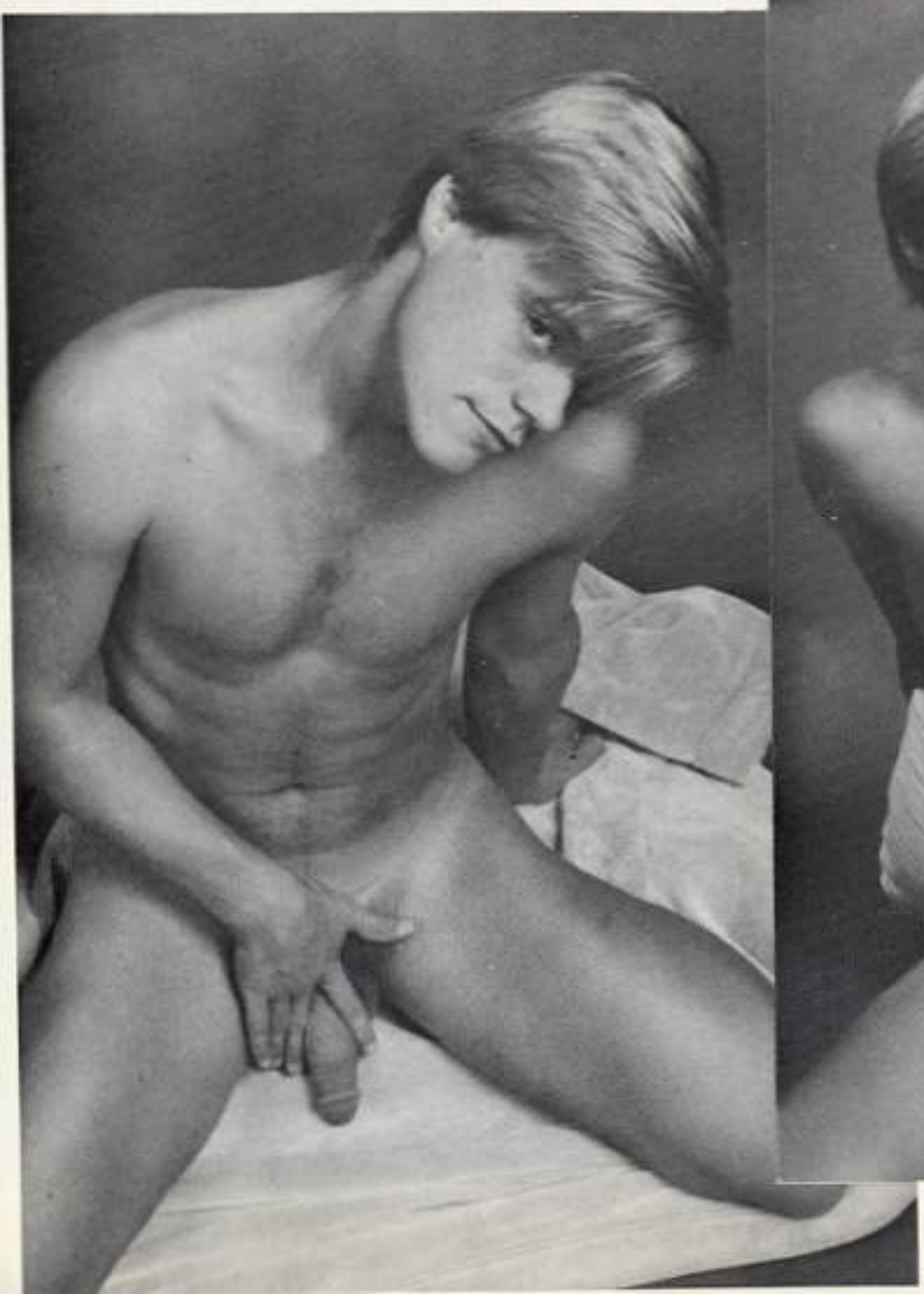

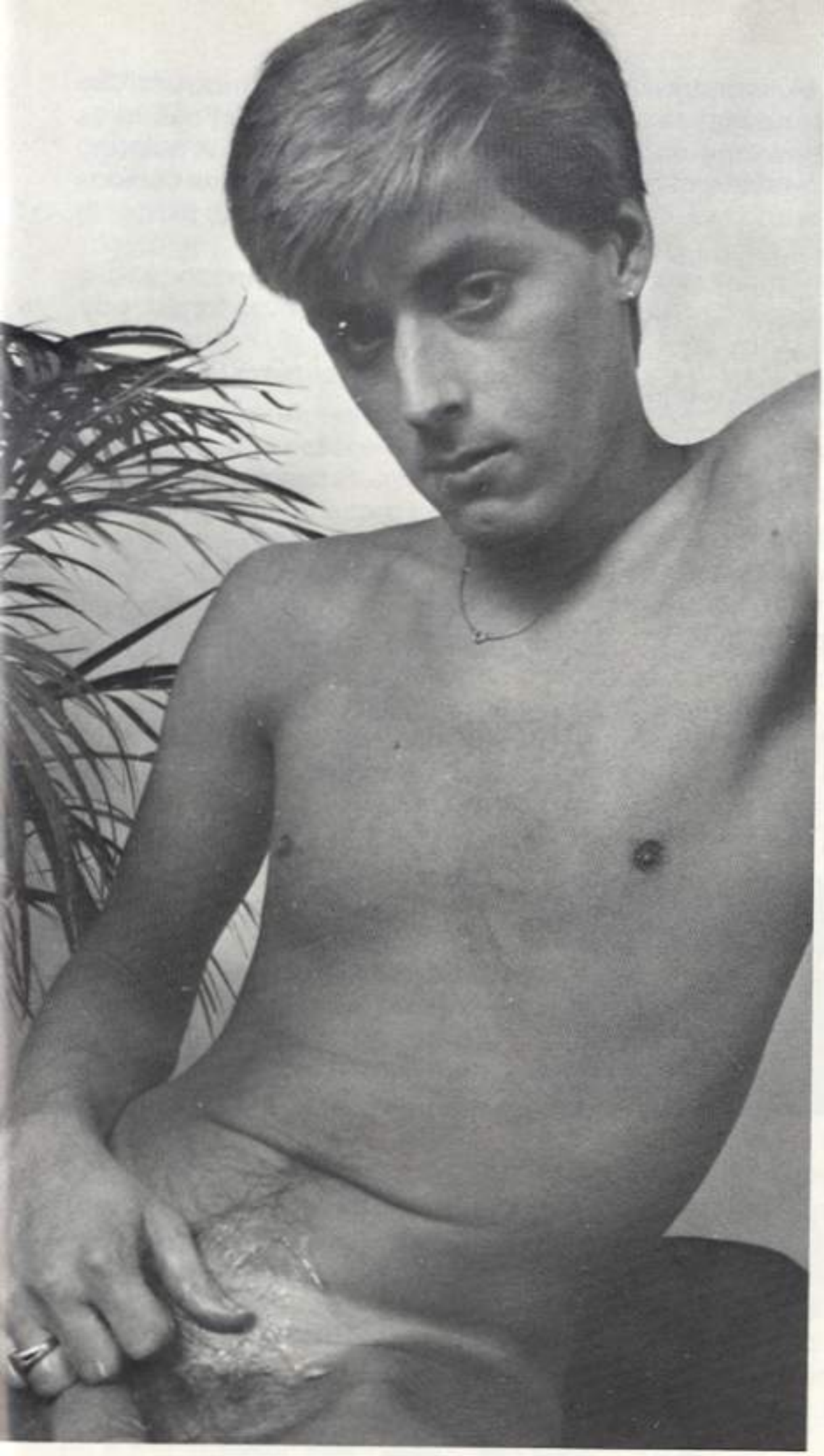

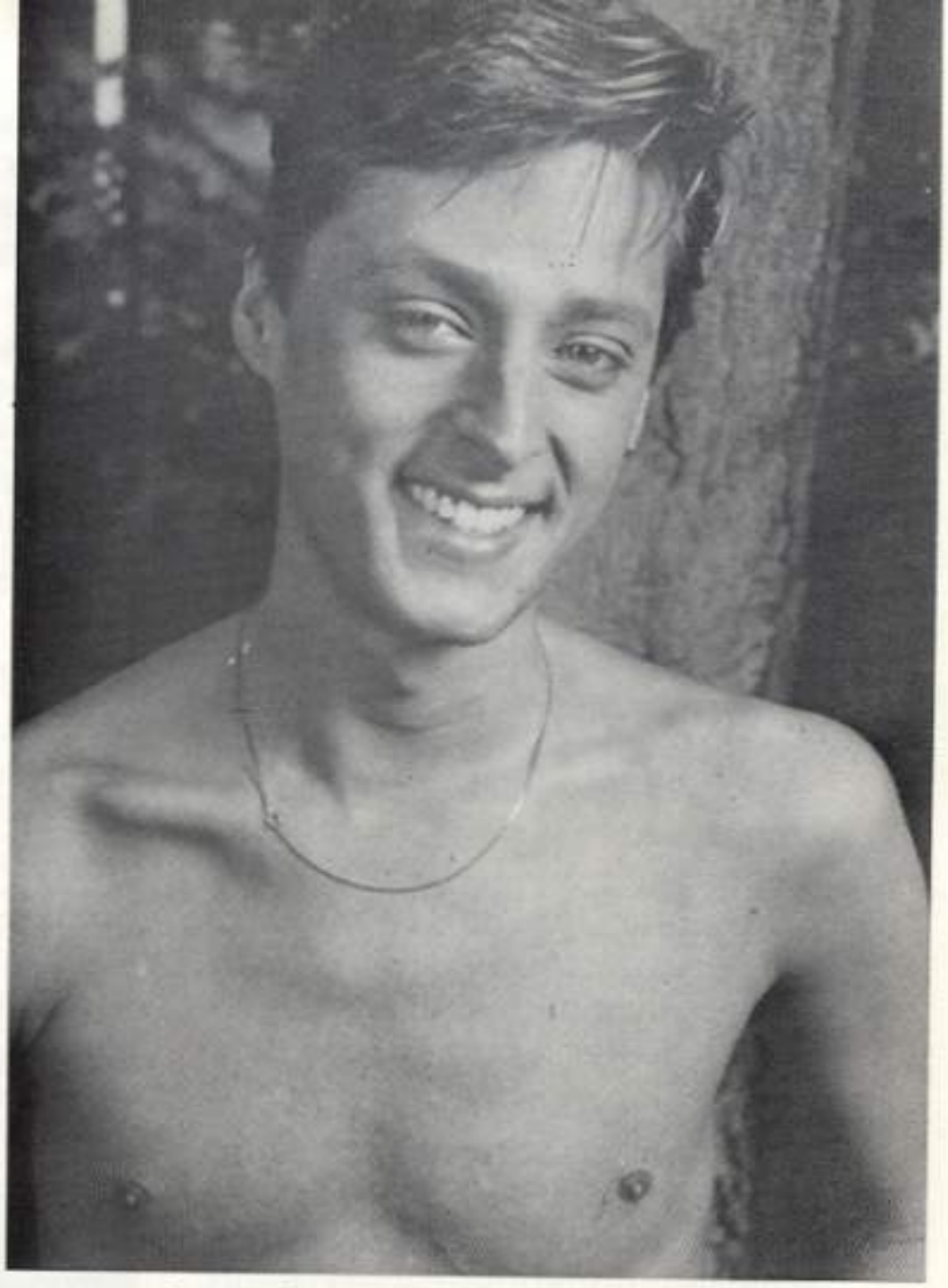

Cummings Rays Production

Randy Stevens

PEEPING TOM'S CONFESSION
Continued from Page 7

load. Letting loose with a mighty roar that could have been easily heard all over town, he poured tons of hot, white male cum juice down this waiting woman's throat. There was so much of it, that she had a hard time swallowing it all.

As I watched, sperm juice dribbled out the sides of her mouth. That was too much for me. I let loose with my own jism all over the place. Cum shot everywhere. I don't think I ever shot such a load before in my life. Even though I wanted to scream out loud like Ed, I had to keep my mouth shut tight, muffling every sound I wished to make. It was sheer agony.

When I was through and completely spent, I quickly stuck my still hard dick back in my pants, having nothing to wipe it off with, and quietly began tiptoeing back out the door as quickly as possible. I was almost all the way out, when I tripped on a loose step in the doorway, making a loud crashing noise, that I knew could be easily heard inside.

Within a flash, Ed came running out, his big prick sticking out from his unzippered pants, looking angrier than hell.

"What the fuck are you doing here at this hour of the night?" he screamed at me with all his might.

I didn't know what to say. So I told him about my car breaking down and hoped that would quiet him down. I was certain I was a complete goner. To my surprise, he bought my story and looking down at his big prick sticking out from his pants, still oozing cum, told me to wait outside in the truck for him.

Within fifteen minutes, he reappeared, looking even more spruced up than before and we quickly sped over to my car.

I thought everything was pretty cool now and that as soon as he finished working on my car, that would be the end of everything.

However, just as he finished, he turned around and asked, "How long were you there before I saw you?"

I was totally stunned. All I could say was, "Oh, only a moment."

"You fucking liar," he hollered back at me.

"No, honest, I wasn't trying to intrude on anything you had going back there."

"Then how do you explain the big wet stain you had in your pants and the giant hard-on you still had. I thought somebody was back there watching us and it was you, Peeping Tom. Get in my truck. I'm going to teach you a lesson you'll never forget."

"He pumped his cum juice all the way up my ass. . ."

I could feel myself shaking in my boots, but there was nothing I could do. I was caught. If I tried to run, I knew he would only catch up on me. So I just got back in the truck and within a flash, we were back at the station.

As we walked inside, I could see a big grin flash over his face. I didn't know what he was going to do, but I knew I was soon going to find out.

Pulling out a pair of policeman's handcuffs he kept in his desk, he turned around and ordered me to strip nude. Once I had taken off all my clothes and was standing completely naked before him, he told me to put my hands behind my back while he handcuffed me. I was totally helpless now.

Then he began stripping off all of his own clothes, until he was standing just as naked as me, with his huge dick pointing out in front of me. I was obvious what he was going to do to me.

"I'm going to teach you a lesson you'll never forget, boy. You shouldn't go around peeping up on people. You hear."

Turning me around until I was facing the desk in his office, he bent me forward and quickly began greasing up my butt hole with some vaseline he had hanging around. Then while I clenched my teeth, he began pushing that huge monster in my ass. God did it hurt. I had never been fucked before in my life and having to take something that huge, was just simply too much.

I screamed out loud in unbearable pain. Wreathing all around, but there was nothing I could do. He just kept pushing more and more of that huge monster meat in my virgin hole. The hardest part was getting that giant head in. Once that was in, everything else was easier.

Finally, after what seemed an eternity, he had it all the way in and I could breathe again. Slowly, he began pulling it out and pushing it back in again and again. It took a few minutes for the pain to go away completely, but finally it did.

When I was totally relaxed, he quickly picked up his tempo and soon he was ramming me with his horse-like dick, while I just moaned and groaned in sheer ecstasy. I could feel chills run up and down my spine, as he continued pumping me with that huge monster. I never felt anything so good before.

"Fuck me. Fuck me, you big stud. Fuck me." I screamed out loud. There was no holding me back.

By now it was obvious he knew I was gay. To my utter surprise, he began commenting

about how firm my ass was and that it felt much better than any woman's pussy. Reaching around, he began kissing me on the lips, sticking his big tongue down my throat as far as it would go.

Then pulling his mouth away, he reached around and began playing with the nipples on my hard, muscular chest, all the while still pumping with that incredible dick of his.

Finally, when it seemed that neither of us could take much more of it, we came together in one loud orgasm. Letting loose with a giant howl, he pumped his cum juice all the way up my ass, while I shot my load all over the place. Then he turned me back around, pulling his dick out of my ass, and swallowed what was left of my still spouting load.

When he was finished, he undid my handcuffs and we collapsed in to each other's arms.

"You were spying on me, weren't you. Not that broad?" he asked me.

All I could do was nod my head.

"Bet you didn't know I'd like men as much as I like women, did you?"

I just shook my head, then my mouth stood wide open as he told me to come back the next night for more of the same action.

Of course I did just that and I never made it to that job interview, which I really didn't want anyway. Since then, we have moved to New York where he owns his station on the West Side, where I help him out. Of course, that's when he's not out picking up some female tourist who happens to get excited by the monstrous bulge he's got hanging down the inside of his pants. ■

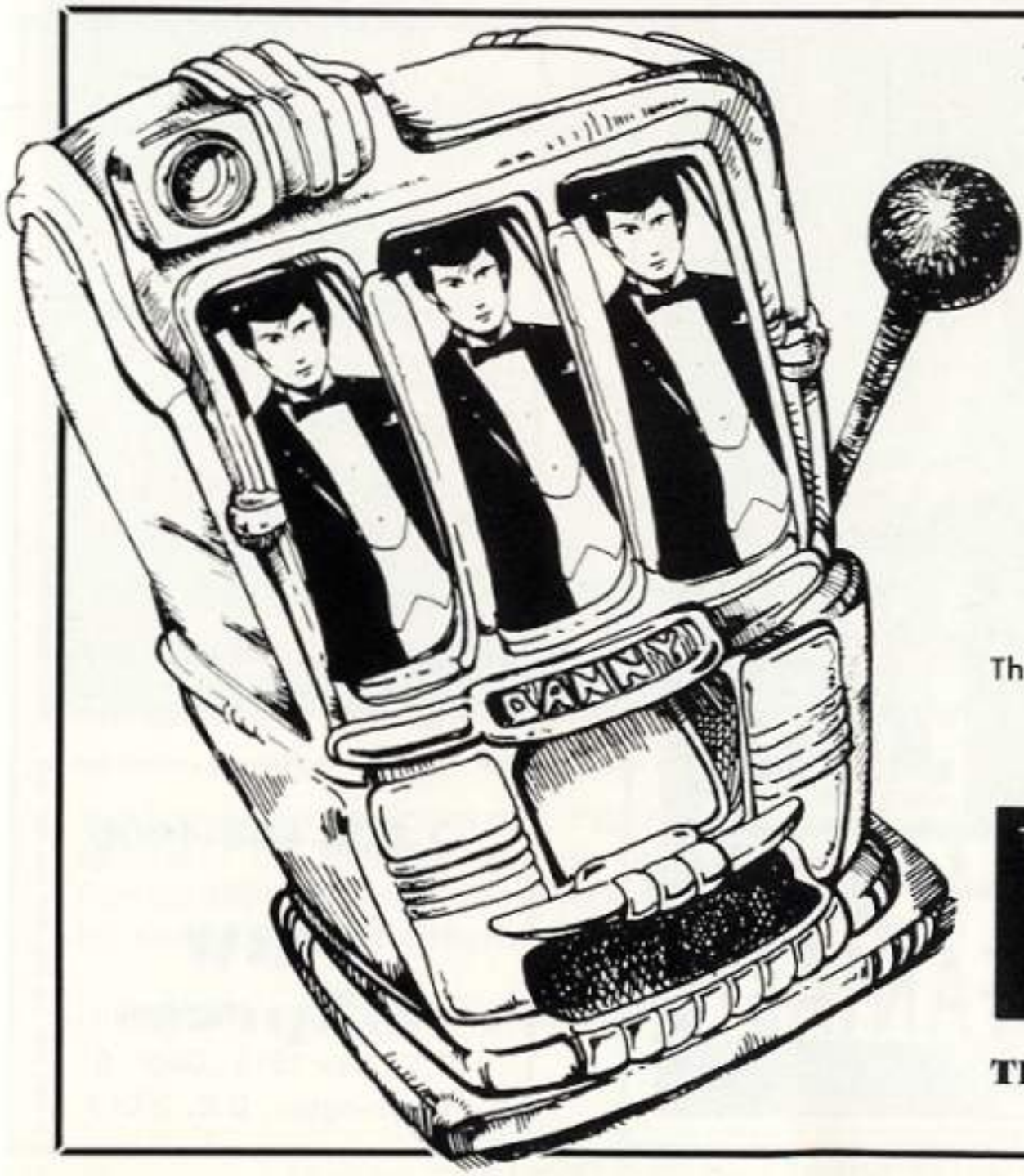

It's Easy to Spot a Winner

ADAM & EVE

DANNY'S NEW

113 S. 13th St. PHILADELPHIA, PA

(215)925-5041

BI-LEVEL PEEP MALL
The Most Popular & Exciting Movies for Your Personal Viewing in Our Video and Film Booths

OPEN 24 HOURS WE NEVER CLOSE

THE LATEST MOST WANTED GAY PUBLICATIONS
VIDEO SALES AND EXCHANGE PROGRAM
SMOKE SHOPPE
LEATHER LEATHER LEATHER
DOC' JOHNSON TOYS FOR BOYS

THE CITY OF BROTHERLY LOVE'S LARGEST EROTIC SELECTION

8 SEXY YOUNG GUYS

In Beautifully Photographed Color Photo Sets

❑Michael Cummings A ❑Cory Monroe A B ❑Brett Simms A B C ❑Brian Elliott A B C ❑Mike Gibson A

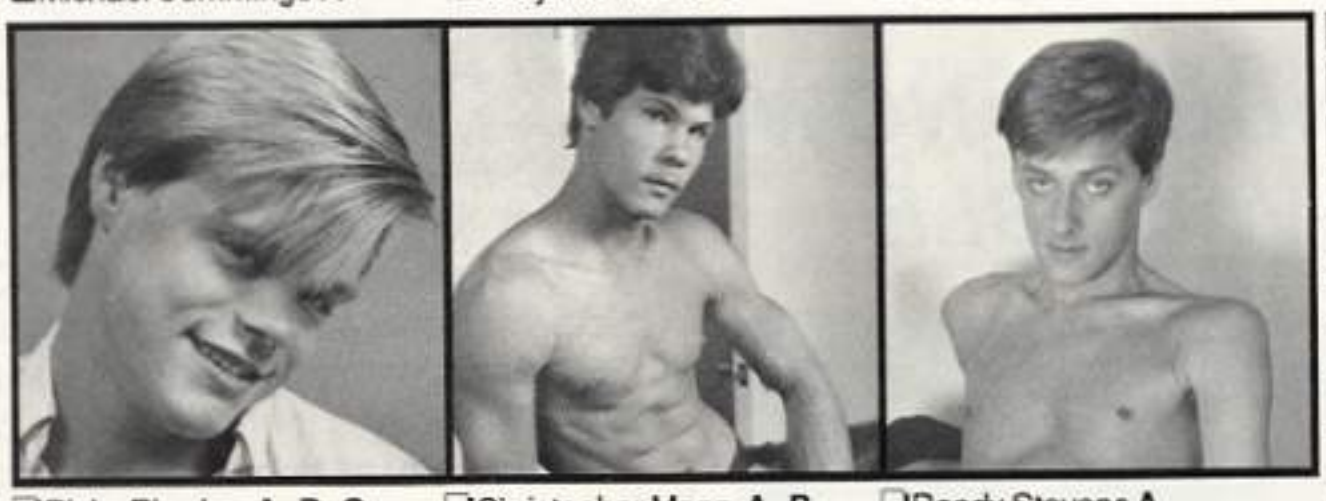

❑Ricky Rhodes A B C ❑Christopher Mann A B ❑Randy Stevens A

Send your order to: **Cumming / Ray's Productions**
7985 Santa Monica Blvd. Ste. 109-128
West Hollywood, CA 90046

All 5X7" color photo sets (5 per set) are **$15.00**
(plus $1. Postage) (Calif. Residents add 6.5% sales tax)

Enclosed is: ❑Check ❑MoneyOrder

Signature_____
I certify that I am over 21 years of age and request purchase of these photo sets for my own personal use and will not display them to minors.

Name_____
Address_____Apt.#_____
City_____State_____Zip_____

Call
713-
526-1674

Used Gym Gear
Lone Star T-Shirts
Available

Must be 18.
ALL MAJOR CREDIT CARDS ACCEPTED

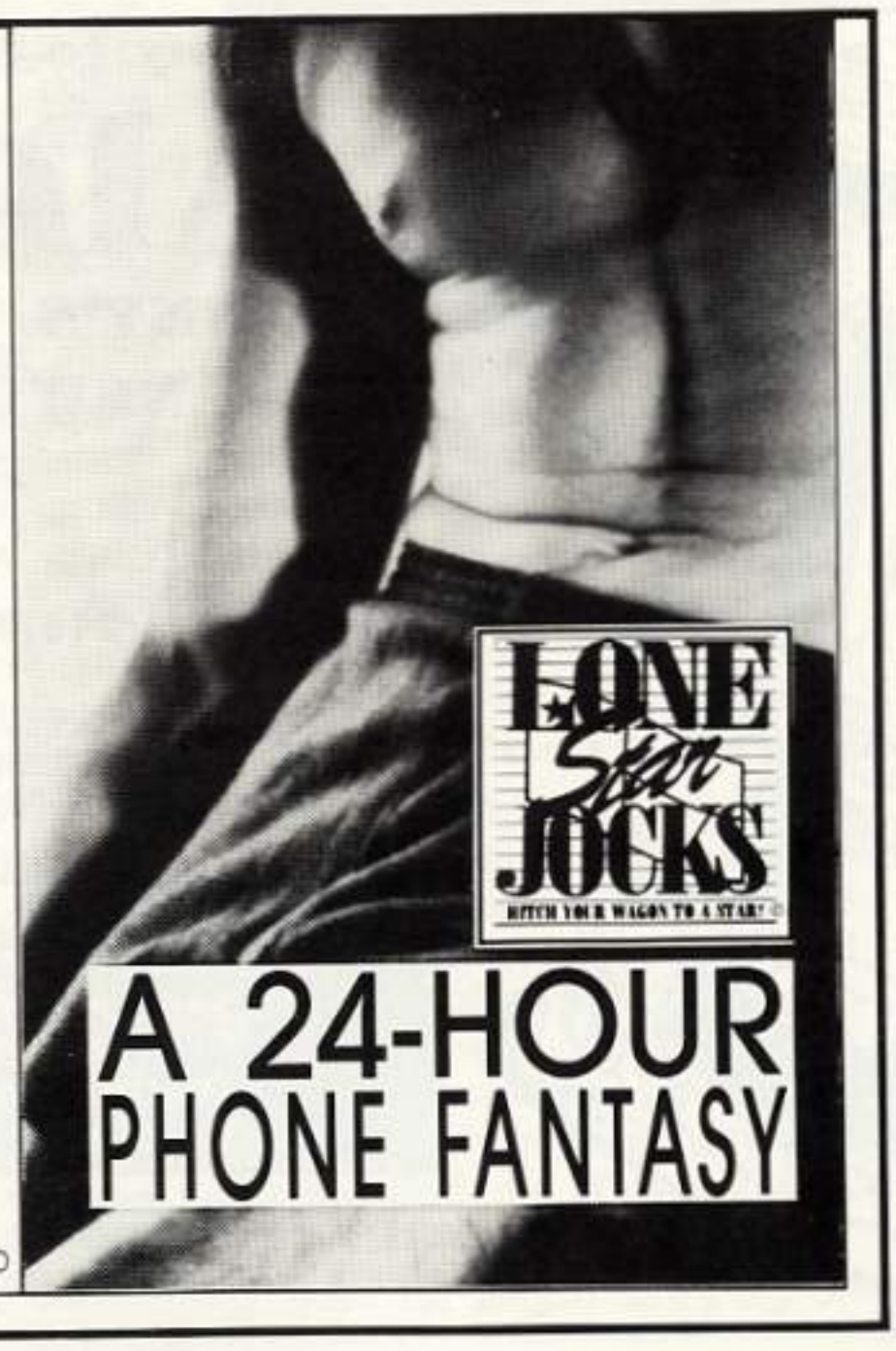

PBW EXpress

Purveyors of Fine Smut
Since 1976

Adult Video Specialties

Over *2000* Titles Available
in Stock

Manufacturer's Quality Tapes

Guaranteed *LOW LOW* Prices

Call today for FREE price list
toll free

1-800-448-4406

or write

PBW
EXpress
P.O. Box 1516 Dept. B
Washington, D.C. 20013

Coming Next in:

THRUST

FOR MEN IN MOTION

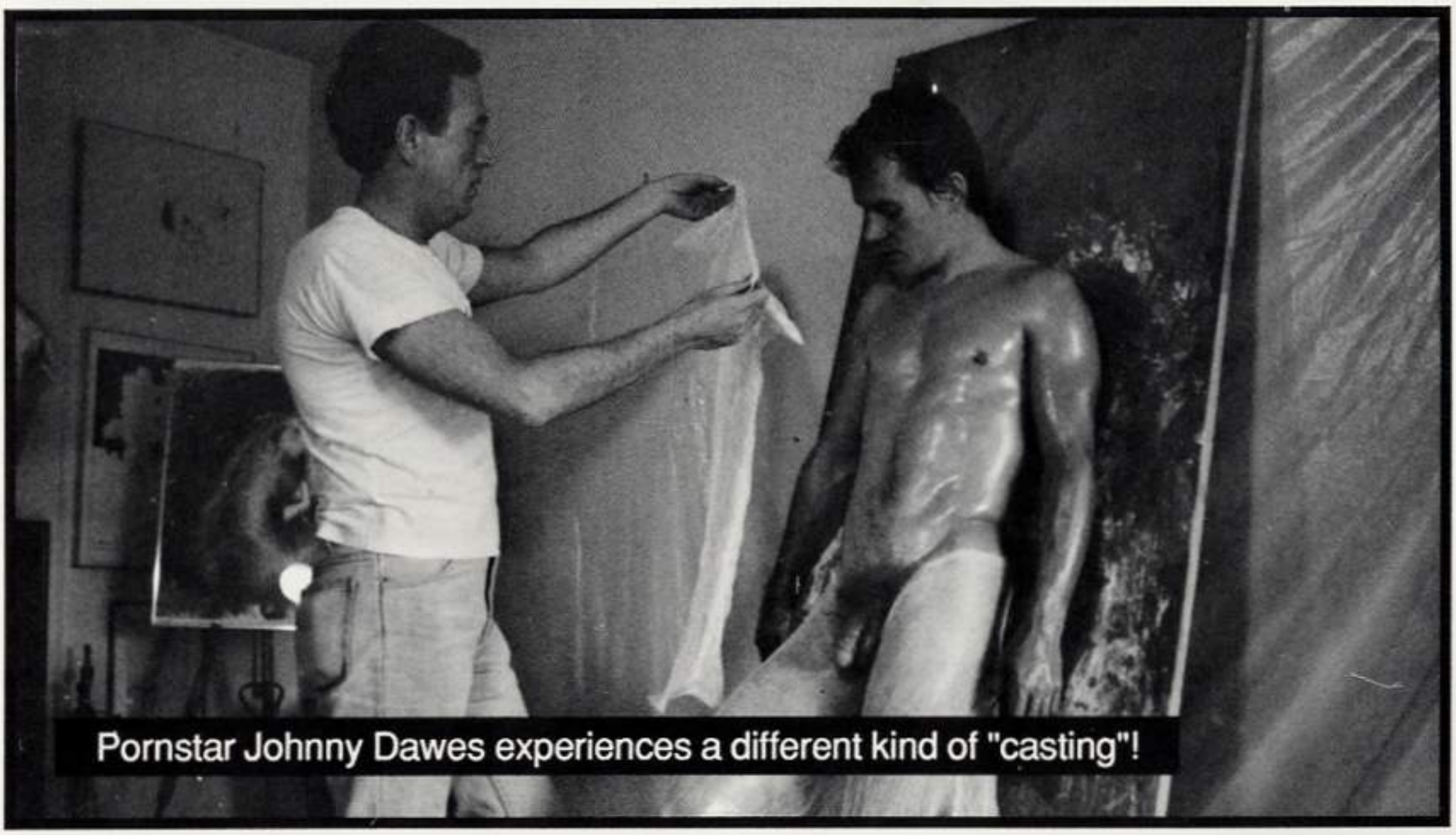

Pornstar Johnny Dawes experiences a different kind of "casting"!

Send check or money order only. Foreign orders send U.S. funds only. Use International Money Order in U.S. Dollars. Foreign subscriptions are $96.50 including postage & Handling. This offer expires December 31, 1987.

I am over 21 years of age (signature)

A one year subscription (6) issues to **THRUST** is $61.50 (plus $15.00 postage & handling) **$76.50**

Name_____

Address_____

City_____State___ Zip_____

Mail to: **THRUST,** P.O. Box 15608, North Hollywood, California, 91615

CONTENTS

4 Sneak Peak
An early look at Jim Bentley's comeback flick - "All The Way"

11 Bisexual Pornstars Revealed!
Are your favorites on our list?

14 THRUST at the Movies
Noteworthy videos worth watching

18 Pornstar
Pierce Daniels a man of many talents

20 Peeping Tom's Confession
Hot Fiction by Brian Fasio

22 The Truth about Farmboys
Why they love doing their chores

26 Hetero Warning #107
Never get drunk with your frat buddy alone!

28 Sex Party
A sizzling orgy of delight!

30 The Window Washer
His secret method will keep your windows sparkling clean!

32 Fetish
A foot worship expert displays his skills

36 Gallery
Showcasing the erotic art of MIKE

44 Skid Row Fuckers
Sleazy sex in the dirtiest part of town

52 Jungle Fever
A raging torrent of passion that even nature can't control!

61 Shower Mania
Rub-a-dub-dub, three men in a tub!