ALLBOY PRESENTS **THE PREMIER ISSUE...**

We're Young, Hung and Bad!

Badpuppy

Magazine

THE WORLD'S LARGEST GAY WEBSITE NOW IN PRINT!

Tony The Tempter

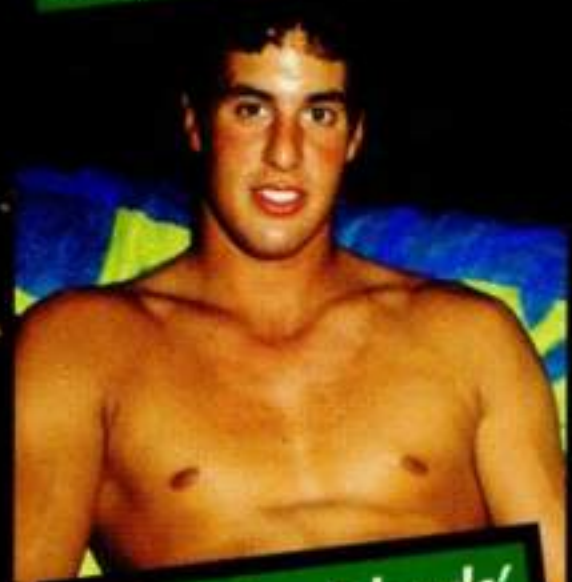

Temptation Islands' Stud Gets Naked!

The 2 Lives Of Billy Brandt

You Got A Problem? JUSTIN HAS THE SOLUTION IN HAND!

WHERE TO CRUISE 4 COCK IN CYBER SPACE

OUR PREMIER ISSUE

GUYS SO HOT YOU CAN SMELL THE SWEAT!

Justin Mycles is an exclusive model of JET SET PRODUCTIONS

£ 5.99 UK FOR ADULTS ONLY

$7.99US $8.99CAN

05>

0 09281 01094 4

badpuppymag.com

the hottest boys on the web
boyscondo ourguys montrealboys
squirtz rainbowmag exclusivecontent
MEN OF STEEL
Our boys make the web's hottest pay sites SIZZLE!
No access?
Ask your webmaster to get hooked up at www.menofsteel.com
MEN OF STEEL INC., PROUDLY GAY OWNED & OPERATED

We're Young, Hung and Bad!

Badpuppy Magazine

PUBLISHER'S LETTER

Welcome to the first edition of BADPUPPY! Our exciting new magazine is celebrating many firsts...it's the first magazine to bear the name of a major website, BADPUPPY, (the largest gay website in the world). Badpuppy is also the first gay magazine to focus on the huge and exciting world of gay material on the web, with informative articles and features about where to find the most exciting websites, new happenings and people on the (gay) internet and, importantly, fabulous layouts of the hottest, hunkiest and most beautiful guys to be found anywhere! And, for those of you who get your kicks reading erotic fiction, each issue will present a hot, sexy story with a steamy illustration by a major gay artist.

BADPUPPY has been quite a long time in the making...great care and thought has gone into this exciting new magazine. We've been asked a number of times why we are presenting a magazine called BADPUPPY when you can simply log onto the badpuppy website and find a huge amount of material. The answer, we have decided, is simple. While you certainly can—and we hope you will—become a member of badpuppy.com, there's nothing like curling up on your couch, or lying back on your bed and enjoying a magazine while you relax. Or, as we also have concluded, for those of you who enjoy erotic material in the privacy of your bathroom, it's hard to drag your computer in there!

Another reason for publishing the magazine BADPUPPY is to try to sort through all of the sites and material on the web and present you with information about where to find the best, most exciting and highest quality gay sites.

We're really excited, and we're sure you will be too, with the magazine you're (obviously) holding in your hands.

We're determined to maintain the same quality you've come to expect with our other magazine, ALLBOY.

. In the meantime, sit back, relax, read, look, and ENJOY!

Co-Publishers

Nye Willden

Rudy Infante

Nye Willden
Co-Publisher
Editor-In-Chief

Rudy Infante
Co-Publisher
Art Director

Contributors:
Badpuppy.com, Bill Pinyon, Lisa Turner, Jack Nichols, Maurice DeWalt, Dimas Dexter, Robert Hernandez, Frank Decatur, Falcon Studios, Jet Set Productions, Stable Entertainment, All Worlds Video, Dolphin Entertainment.

Editorial, Mail Order, General Advertising, Sales and Subscription Offices:
COLOR INK CORP.
736 NE 72 Street
Miami, FL 33138

Circulation Director
Michael Ryan
305-754-2090

Advertising Sales Representative:
Stephen L. Geller Inc.
Greenwich Office Park, Building #2
Greenwich, CT 06831-5115
office: 203-622-6669 fax: 203-622-8885

PUBLISHED BY COLOR INK CORP
736 NE 72 Street
Miami, FL 33138
office: 305-754-2090
fax: 305-754-BOYZ (2699)

Badpuppy is a special edition (#1) of ALLBOY (USPS applied for, ISSN applied for) May, 2002, Volume 4, #4 is published thirteen times annually (every four weeks) by Color Ink Corp.

Copyright (c) 2001 Color Ink Corp. Printed in U.S.A. Distributed worldwide. Return postage must accompany all submissions if they are to be considered for publication and no responsibility can be assumed for unsolicited manuscripts. All rights in letters, all photographic submissions including but not limited to nudes, all drawings, collages or any type of submission whatsoever sent to Allboy, will be treated as unconditionally assigned for copyright purposes and are subject to Allboy's right to edit, comment, title and departmentalize editorially, and will thereupon become the sole property of Allboy, and subject to the assignment, sale or whatever at the sole discretion of Allboy. Payment for unsolicited manuscripts will be made at Allboy's discretion. Any similarity between persons and places is purely coincidental or satirical. All photographs posed for by professional models except as otherwise noted. Neither said photographs nor words used to describe them are meant to depict the actual sexual conduct, preference, performance or personality of the models. Nothing appearing in Allboy may be reprinted or reproduced in any fashion either wholly or in part without written permission by the Publisher.

Subscriptions: All copies mailed in plain, sealed envelopes. US and Possessions, APO and FPO - ALLBOY special is $40. for six (6) issues. Canadian and Foreign $60. Subscriptions should be remitted to Color Ink Corp. in International Money Orders payable in US funds. Single copies $10 U.S. and $15 in CANADA.. Notify Subscription Service of Change of Address at least six weeks in advance, include your new address and mailing label from a recent issue. Send to Allboy, Allboy is a Color Ink Corp Trademark, Inc. trademark. All models appearing in Allboy are eighteen (18) years of age or older and sale of this publication is restricted to consenting adults where permitted by law. The purpose of this publication is to entertain its readers as an alternative to sexual contact and is in no way to be misconstrued as establishing guidelines for or as an endorsement of any sexual practices considered a health risk. Allboy assumes and accepts no responsibility as to the nature, origin, product, service or outcome of advertisers and/or their respondents or agents whatsoever. Periodical Postage pending at Miami, FL and at additional entry points. Postmaster: Please send all change of address forms and notices to Allboy, 736 NE 72nd St., Miami, FL 33138. Administrative, Executive and Editorial Offices: 736 NE 72nd Street, Miami, FL 3301.CUSTODIAL:
The custodial records required by Federal Law, 18 U.S. Code Section #2257 (a-c) and the pertinent regulations are maintained by Rudy Infante, Custodian of Records - 736 NE 72nd Street, Miami, FL 33018. Allboy Special #1 , May, 2002, Volume 4, No. 4, May 1, 2002, PRINTED IN THE UNITED STATES OF AMERICA

Contents

webmaster@badpuppymag.com

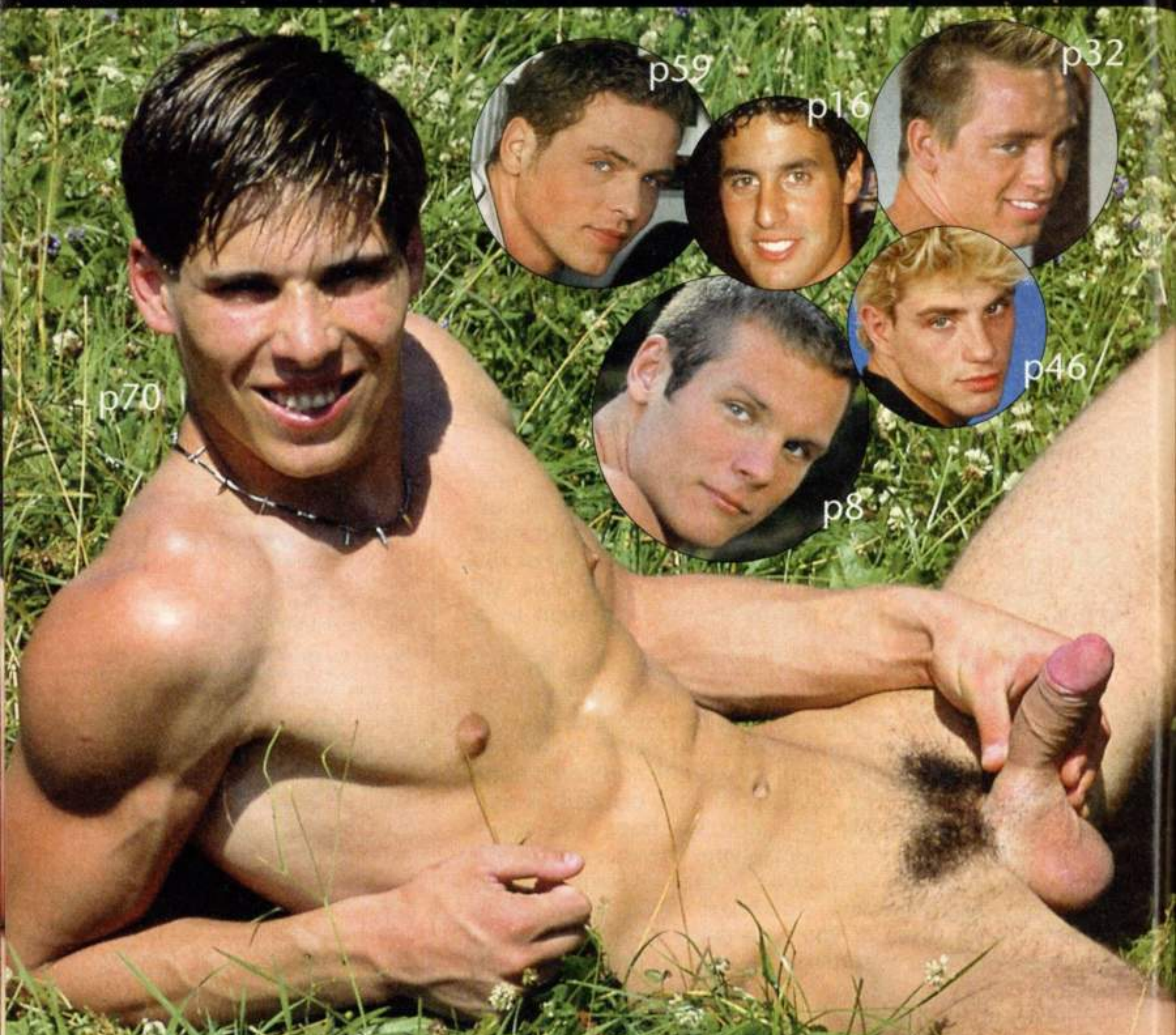

GUESTS

4 FEATURE
Badpuppy magazine launch party features Billy Brandt.

24 PORN BIZ
Gay webmasters throw a party in Sin City, Las Vegas.

28 PUPPY TALES - FICTION
Lusty Cadet can't resist his sleeping buddy's big, hot dick.

46 CHAT ROOM
Badpuppy chats with super porn star Billy Brandt.

MEMBERS

14 GAY TODAY
GayToday's Jack Nichols writes about our sexual hangups.

22 DOG POUND
Two hot amateurs share their hot bodies and nasty fantasies.

54 PORN PUPS
Four major videos reviewed, with hot scenes from each.

66 WEB WATCH
Reviews of two gay websites by Badpuppy's expert, Lisa Turner.

GALLERY

6 PAL
Falcon Studios

16 TONY
Surfside Studios

32 JUSTIN
Jet Set Productions

59 ISTVAN
Falcon Studios

70 EVGENEY
Dolphin Entertainment

We're Young, Hung and Bad!

Badpuppy Magazine

Subscribe Today!

THE WORLD'S LARGEST GAY WEBSITE NOW IN PRINT!

Gay Owned and Operated

BADPUPPY Magazine is the first publication to link the world of the internet with a print publication. Published by **Color Ink Corp**, publishers of the very popular **ALLBOY magazine**, the newest and most successful gay publication on the market today, now in it's 3rd best-selling year.

Check out our all new website at **http://www.badpuppymag.com**, a site that will include extensive archives of the hottest, newest, baddest bad boys available anywhere.

COLOR INK CORP. Email: info@badpuppymag.com

1-800-219-5650

INDICATE: ❑ Check ❑ MO ❑ Visa ❑ MC ❑ AMEX ❑ DISC

Name (please print) (Adults 18+ Only)

Shipping Street Address:

City: State: Zip:

Card# Exp. Date:

Signature:

By my signature, I hereby certify that I am over 18 years of age

❑ Send me a subscription (6 issues, bi-monthly) to BADPUPPY MAGAZINE. I'll enjoy the convenience of reliable home delivery in an unmarked and sealed envelope.
Subscription is $40 in the US, $60 in Canada (U.S. funds only)

SOLD ONLY IN THE USA & CANADA

Make check or money order payable to Color Ink Corp and mail to:

Color Ink Corp. C/O Subscriptions
736 NE 72nd St. Miami , FL 33138

Photo courtesy of JET SET PRODUCTIONS

BADPUPPY MAGAZINE LAUNCH PARTY Features BILLY BRANDT

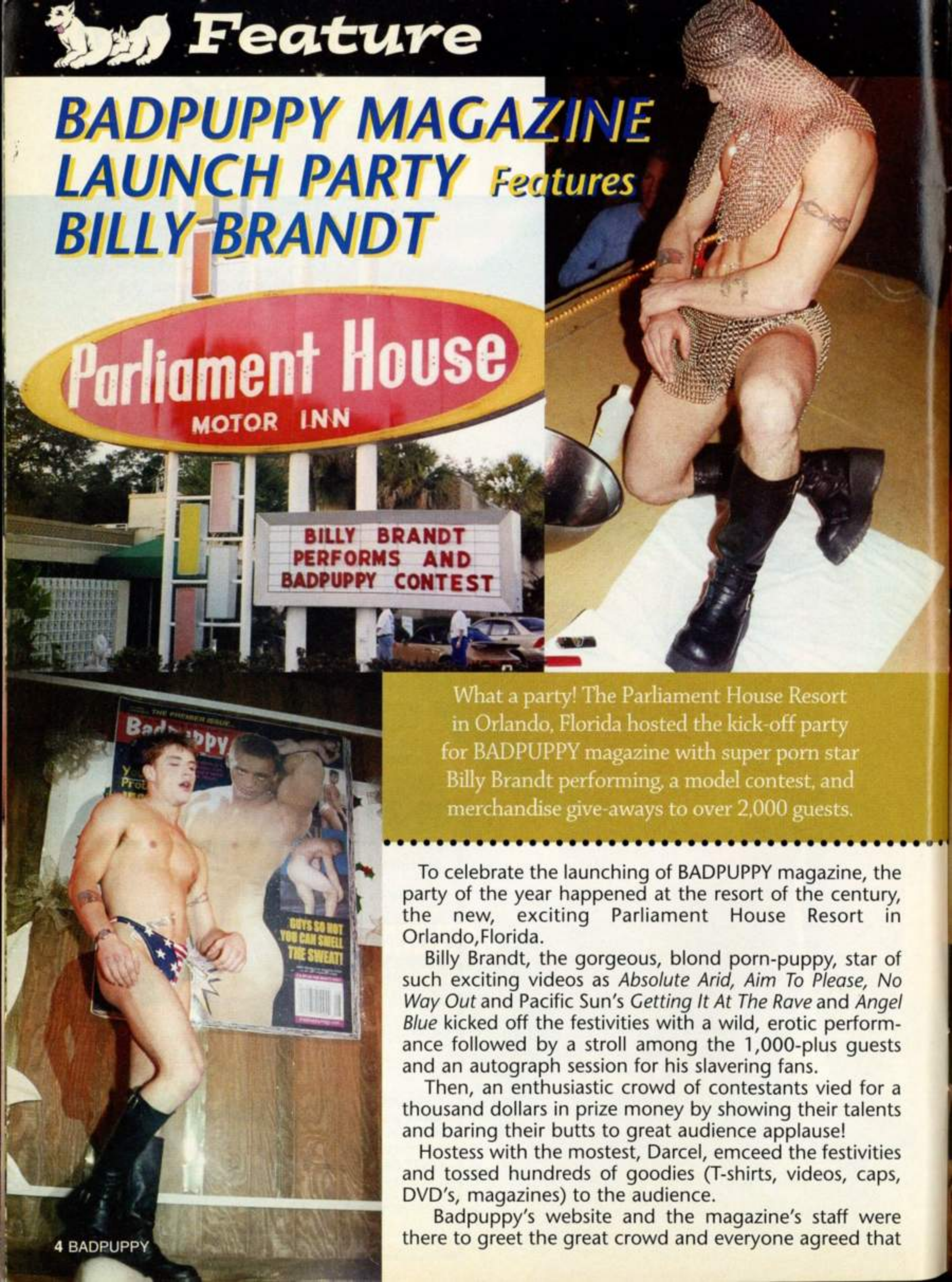

What a party! The Parliament House Resort in Orlando, Florida hosted the kick-off party for BADPUPPY magazine with super porn star Billy Brandt performing, a model contest, and merchandise give-aways to over 2,000 guests.

To celebrate the launching of BADPUPPY magazine, the party of the year happened at the resort of the century, the new, exciting Parliament House Resort in Orlando,Florida.

Billy Brandt, the gorgeous, blond porn-puppy, star of such exciting videos as *Absolute Arid, Aim To Please, No Way Out* and Pacific Sun's *Getting It At The Rave* and *Angel Blue* kicked off the festivities with a wild, erotic performance followed by a stroll among the 1,000-plus guests and an autograph session for his slavering fans.

Then, an enthusiastic crowd of contestants vied for a thousand dollars in prize money by showing their talents and baring their butts to great audience applause!

Hostess with the mostest, Darcel, emceed the festivities and tossed hundreds of goodies (T-shirts, videos, caps, DVD's, magazines) to the audience.

Badpuppy's website and the magazine's staff were there to greet the great crowd and everyone agreed that

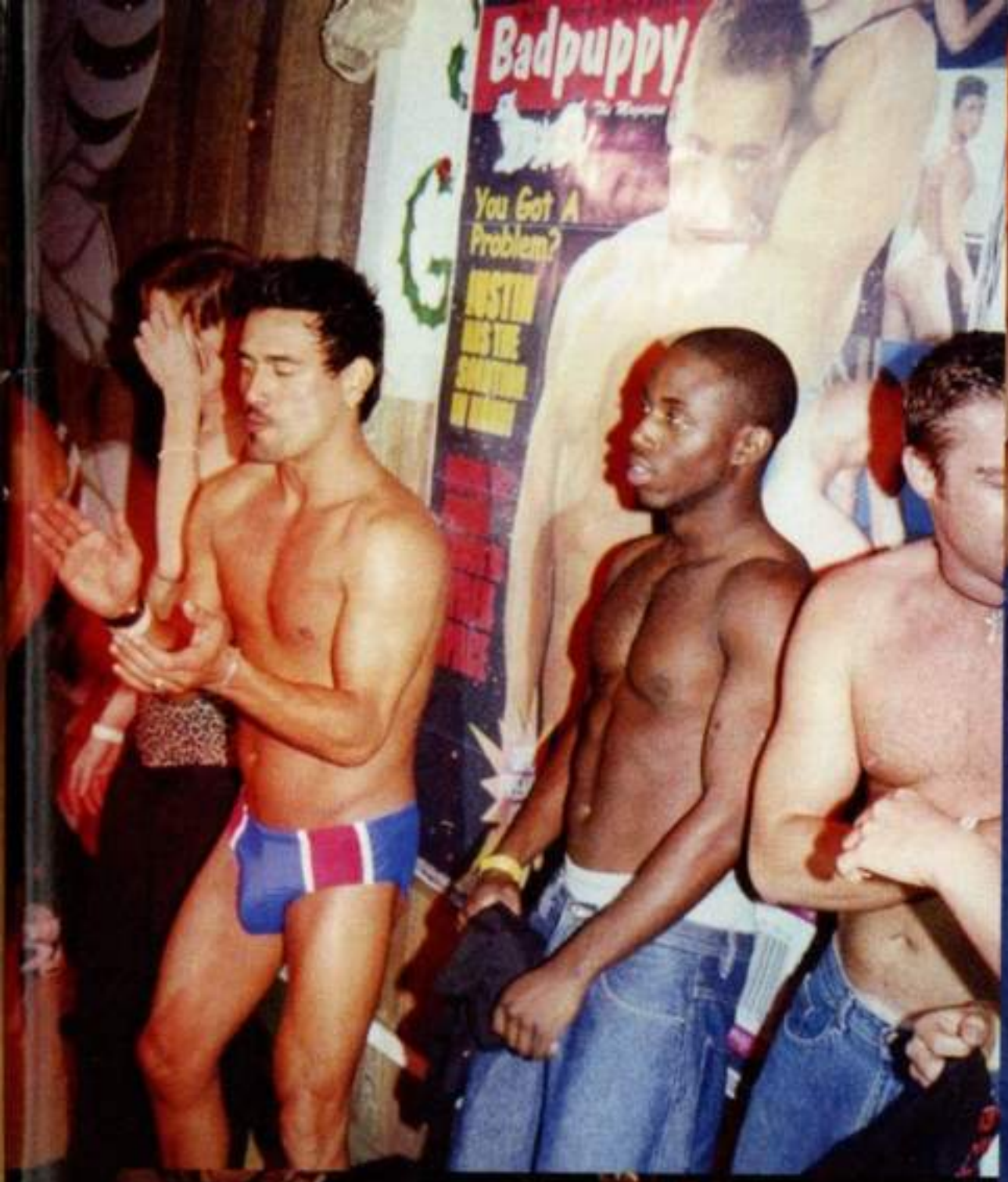

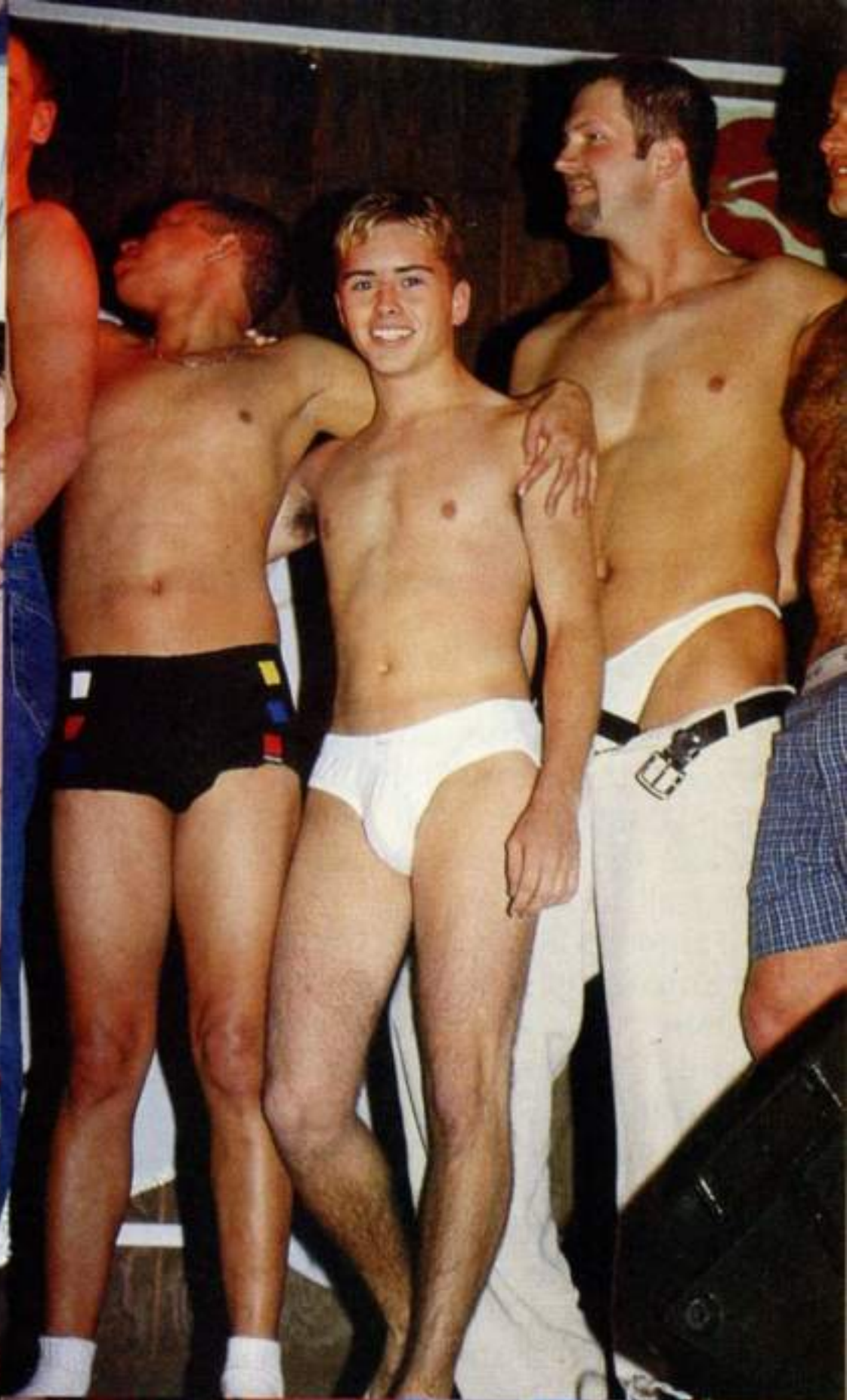

THE REAL "A" TEAM

THE GANG AT BADPUPPY.COM

it was the best party, ever!

The contest was held in three stages, first the "hottest underwear," then the "best bare-butt," and finally the "Mr. Badpuppy," where the audience picked the best over-all contestant.

Fabulous Darcel kept the audience in stitches with her running banter. When one contestant inadvertently pulled his shorts down while facing the audience and flashing his dick - a no-no in Orlando—she said, "honey, you're going to jail and they're gonna' fuck you silly!"

After the contest at poolside, everyone went into the disco and danced and drank until dawn.

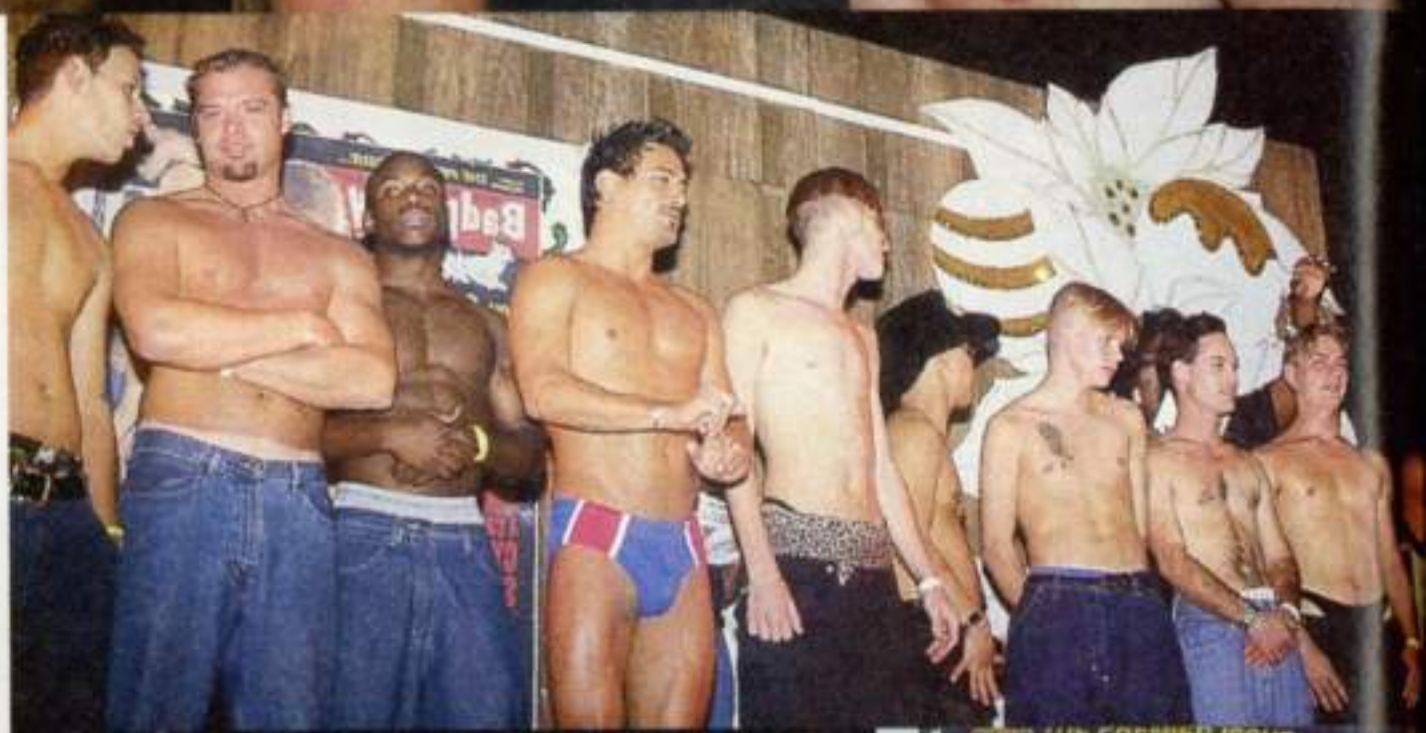

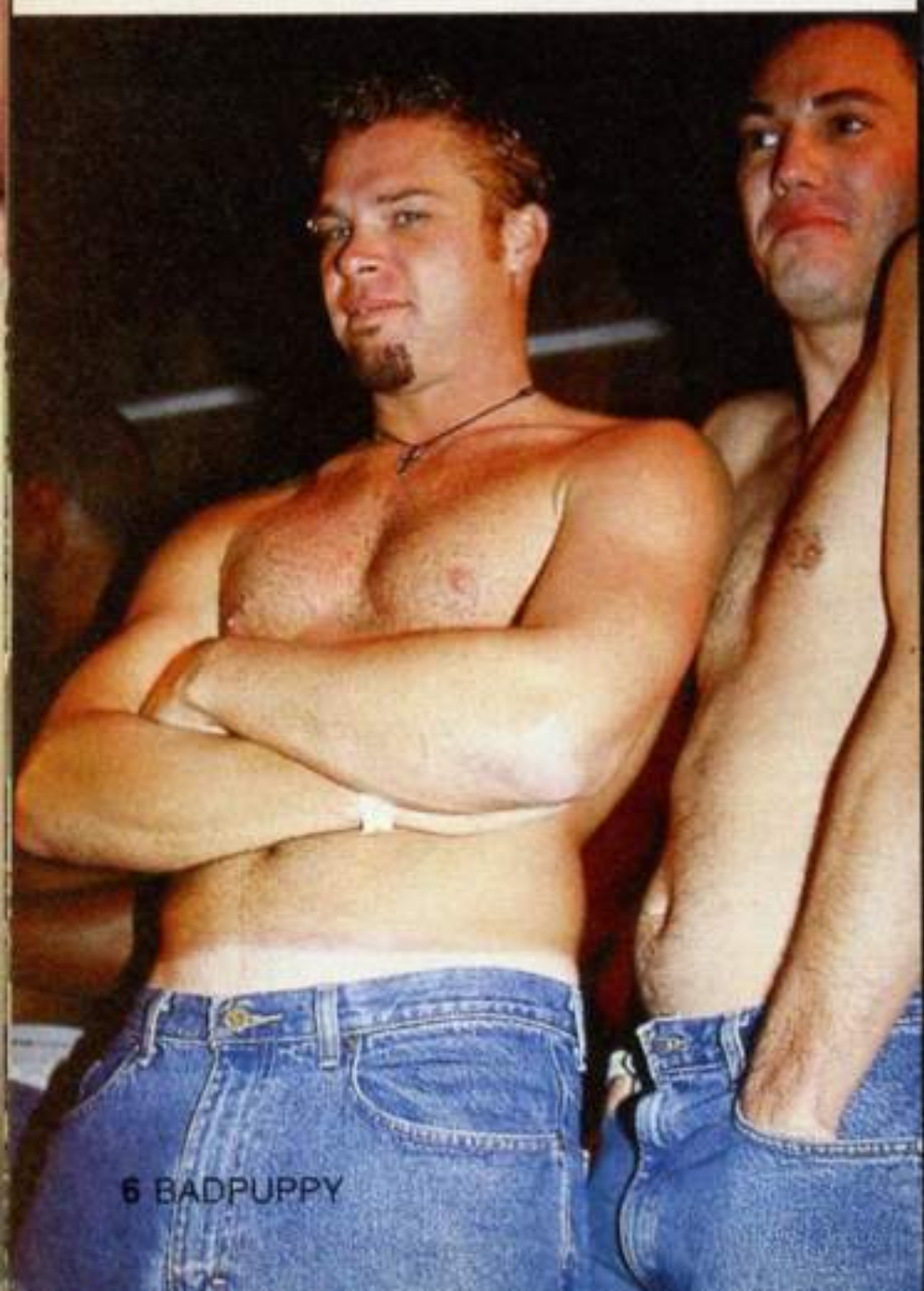

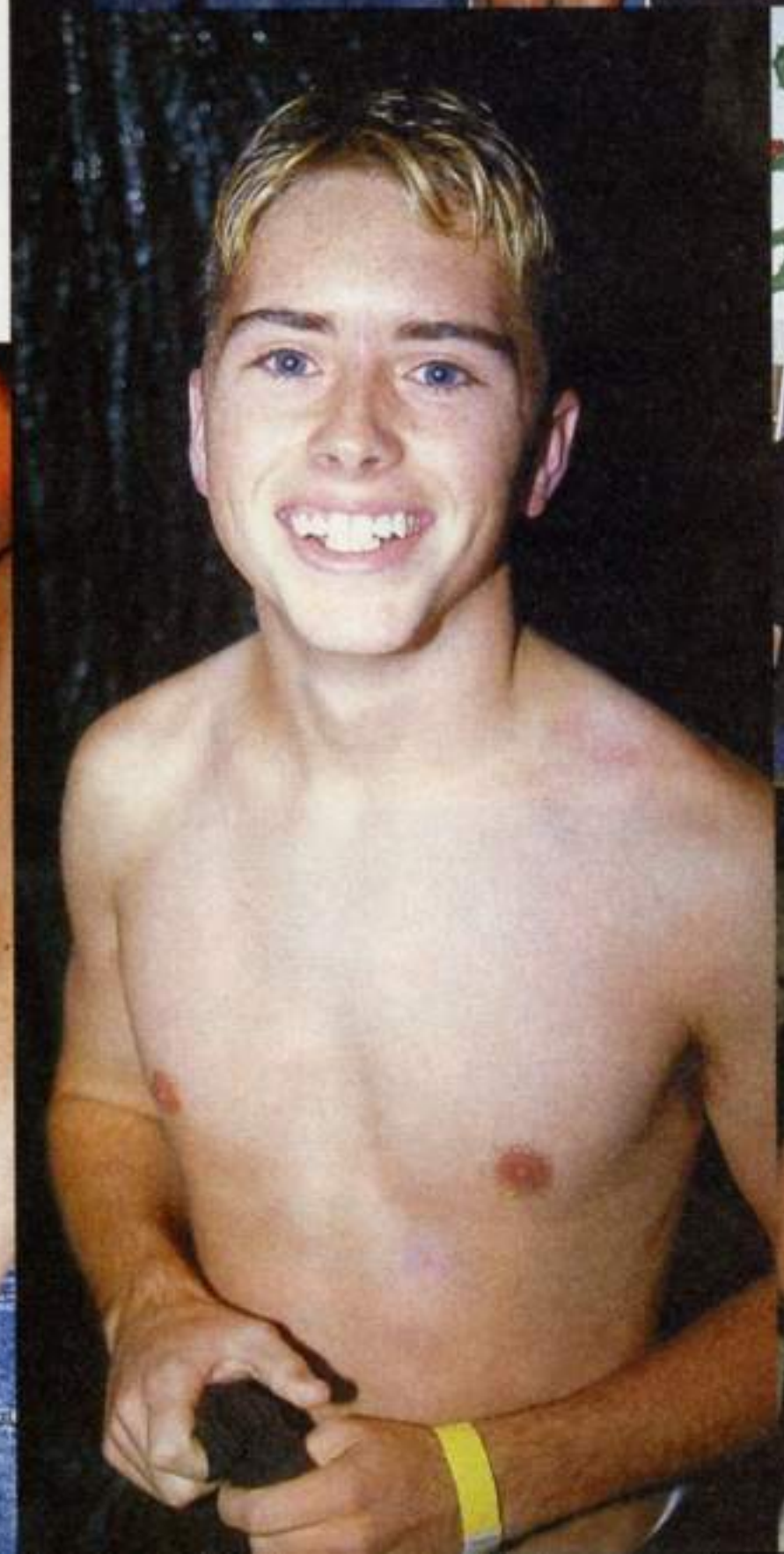

SAVE 30%

SUBSCRIBE TO

ALLBOY

THE WORLD'S #1 TWINK MAGAZINE

BOYS ARE WAITING!

DIAL NOW GUYS ARE WAITING
1-888 REAL-DICK
CALL NOW!
1-888-BOYS-888

www.allboymag.com
1-800-219-5650

MC VISA AMEX DISC

Name (please print) (Adults 18+ Only)

Shipping Street Address:

City: State: Zip:

Card# Exp. Date:

Signature:

By my signature, I hereby certify that I am over 18 years of age

INDICATE: ❑ Check ❑ MO ❑ Visa ❑ MC ❑ AMEX ❑ DISC

❑ **Send me a subscription (12 issues, one issue every 6 weeks) to ALLBOY. I'll enjoy the convenience of reliable home delivery in an unmarked and sealed envelope. Subscription is $67 in the US, $90 in Canada (U.S. funds only)** SUBS SOLD ONLY IN THE USA & CANADA

Make check or money order payable to Color Ink Corp and mail to:

Color Ink Corp. C/O Subscriptions
736 NE 72nd St. Miami , FL 33138

Pal Szakacs

FALCON STUDIOS

Imagine finding Falcon's latest European beauty, Pal, lolling out behind the barn. Man, is he hot, or what? Who wouldn't want to pal around with Pal? Could it be something in the water that produces such luscious, bubble-butted beauties like this in those former Soviet Bloc countries? We asked Pal that question. "No," he smiled, "I think we Europeans have always been more body-conscious and diet aware than in other places, plus health and fitness was emphasized by everyone." He says he doesn't work out in a gym...that farm work, bicycling, running and sex keep him in shape."

As for sex, Pal says that he's pretty flexible about what he will do depending on his partner. "If he's a big guy with a nice cock, then I like to be...as you say...the 'bottom.' But if he is young and cute and has a pretty ass then I like to take him behind the barn and fuck him really good. I like all kinds of guy and all kinds of sex."

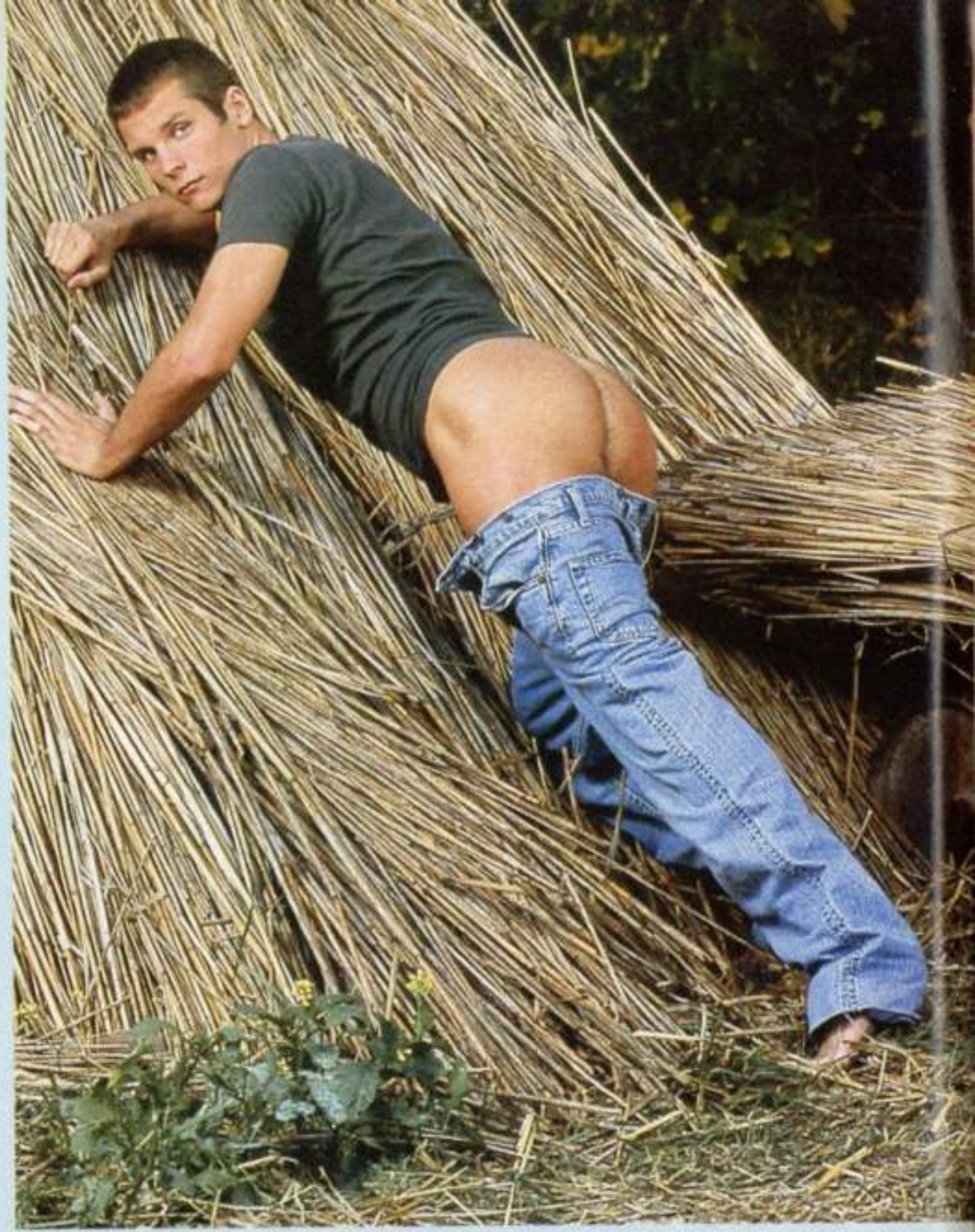

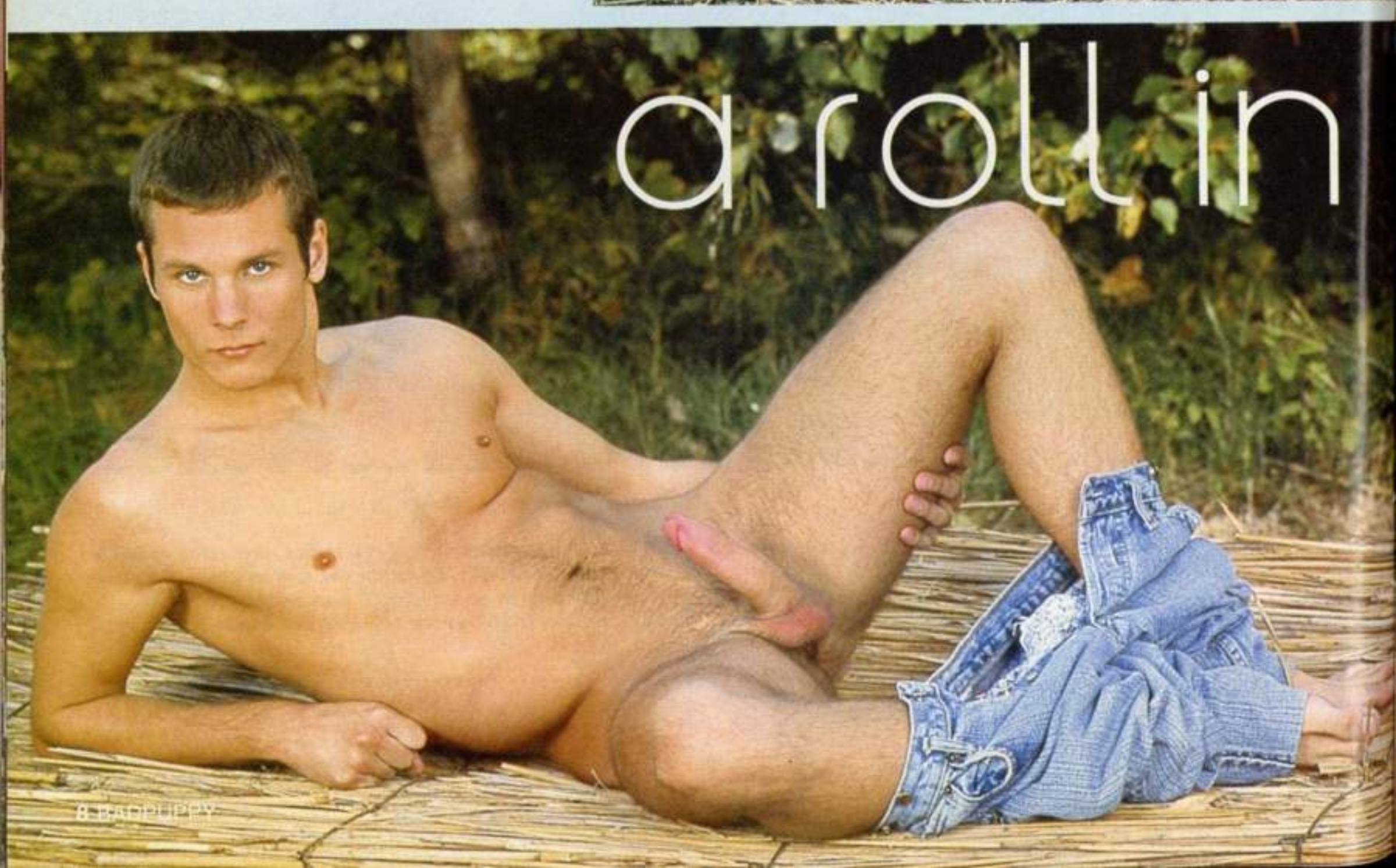

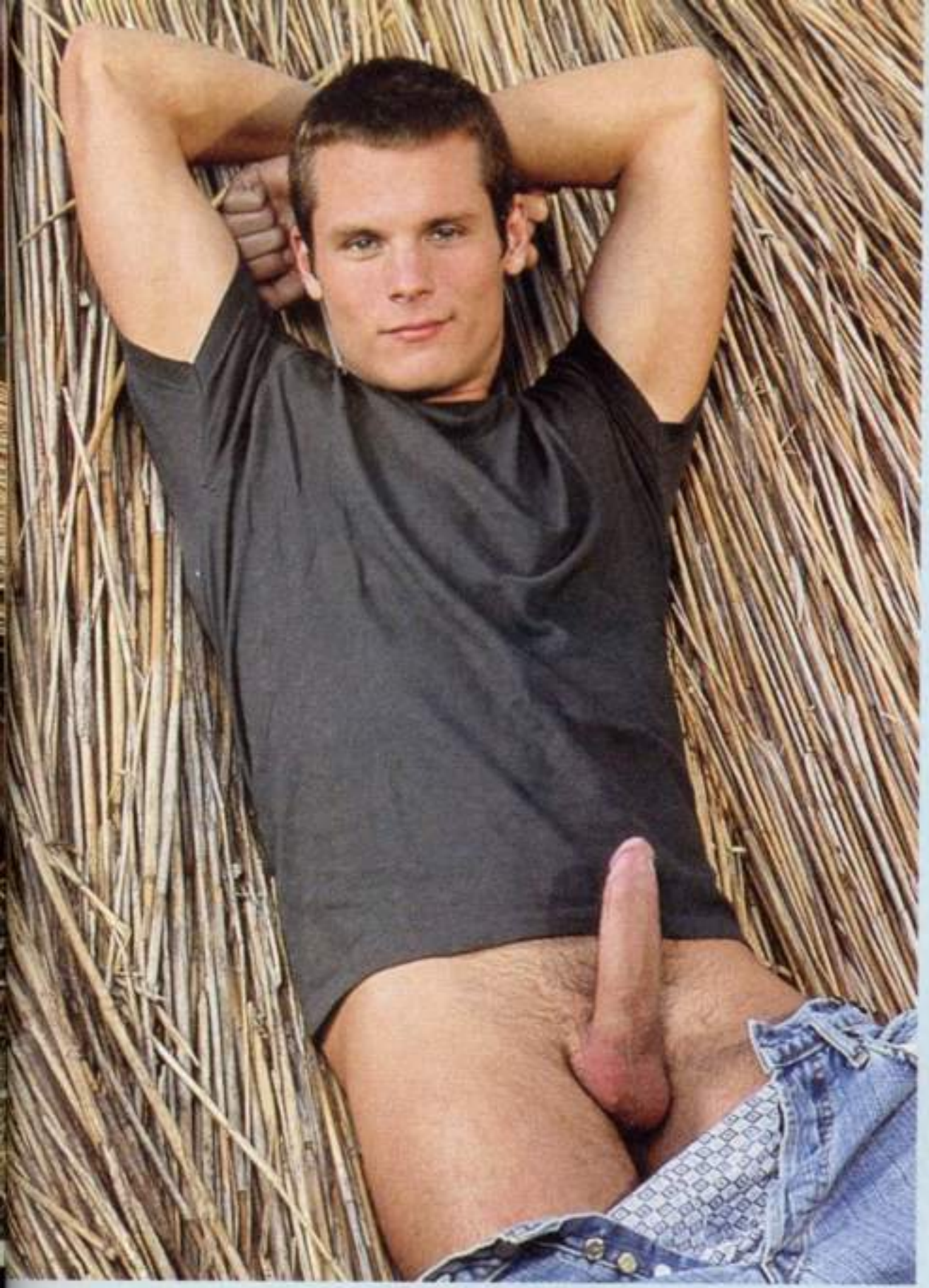

the hay?

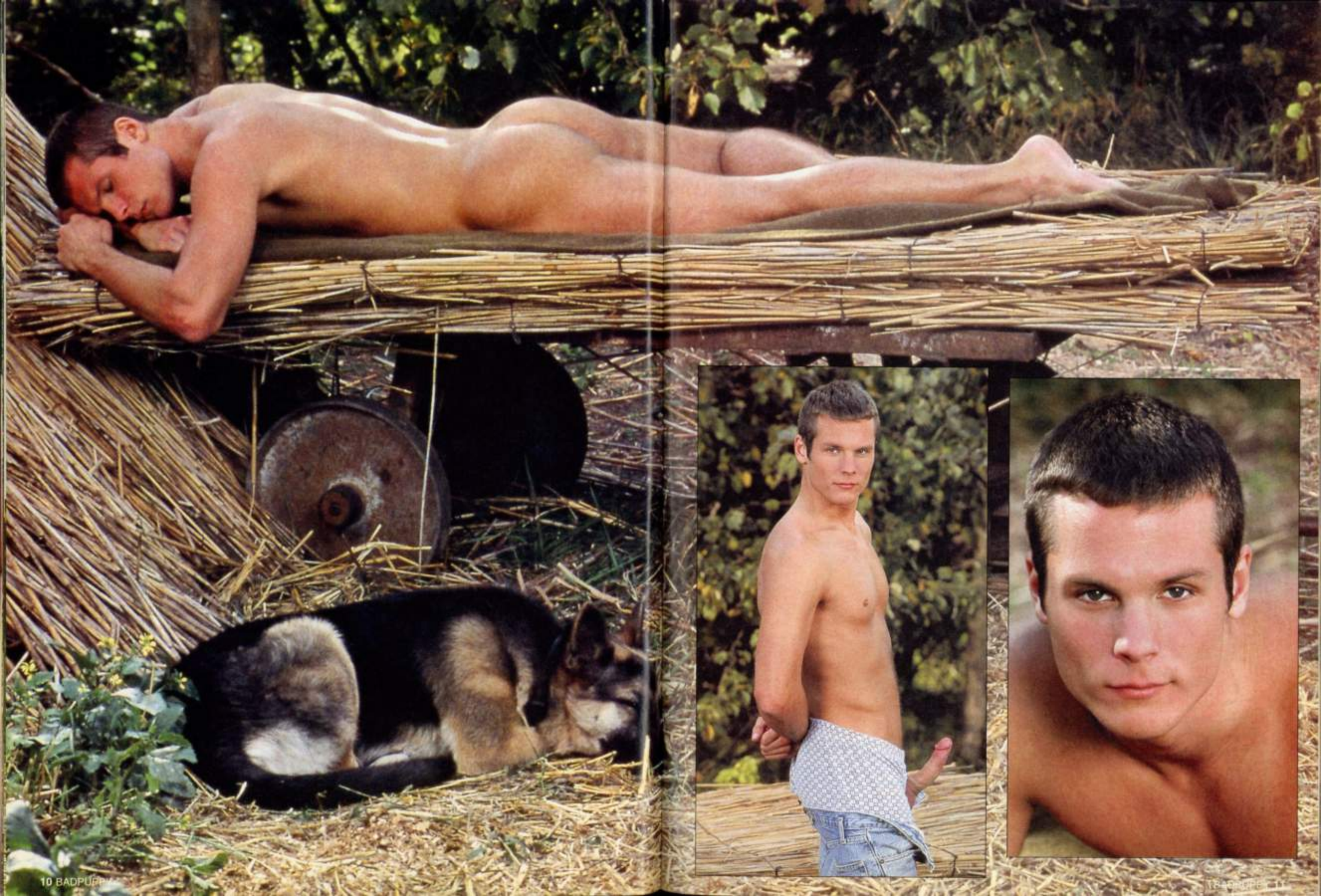

JOCKS®

Exclusive Matthew Rush, JVP-107, "Hazed"

jocksstudios.com

By Jack Nichols
gaytoday@badpuppy.com

Just What Do You Like to Do in Bed?

"The art of life consists largely in the ability to see beauty, to remain open to beauty, for nature never tires of showing it to us in new forms."
Dr. George Weinberg, author, Society & the Healthy Homosexual

"Tits and ass sell."
Sign on the original desk of *Al Goldstein, publisher of SCREW*

Few more demanding dullards exist than those non-spontaneous lounge lizards who, before they consent to spend the night, hiss, "Just what do you like to do in bed?" After hearing such words, can any stalked bar quarry feel truly appreciated for himself--as opposed, say, to being appreciated only for his ability to perform a certain act?

Who, in fact, after careful consideration of such an unsubtle insult, doesn't want to damn the old specific demands? Must love and affection, whether promiscuous or monogamous, insist upon being mapped out beforehand, becoming a never-changing route?

Dr. Martin Luther King, Jr. provided just the thought needed to deal with this lizard's question by saying that "unconditional love will have the final word in reality." Conditional love-making, sadly, is what most mainstreamers offer. They enter the arena of affection insisting on some angle of the missionary position, renaming it now as trysts between tops or bottoms.

Aren't there other choices? Is imagination so dead in our comrades and lovers? After all, either/or demand-makers hardly approach the threshold of affection, insisting on bodily placements, saying in advance, "Do it as I like it or we won't relate at all." Dominant/submissive macho-mania insistence--being a drill sergeant in bed-- can dull the night. Why?

This kind of conditional affection lacks imagination, that's why. It says, "By making specific demands about what we'll do sexually, we'll remain within the perimeters of my own particular bag."

Conditional affection puts sad limits on what otherwise might lead to maximizing pleasure and genuine, slap-happy affection. If it weren't for those who set conditions in advance, we might easily find ourselves relating to a greater variety of types, and, hopefully, on various levels of consciousness.

Instead, unfortunately, too many insist on those singular, repetitive acts from their companions, limiting all other possibilities in tactile awareness. Think about it. Insisting on a singular act, a would-be lover cuts himself off from any who don't fit into his fantasy-category or who may not share his taste for a highly particularized behavior.

photo by AWV

Each demanding preference, therefore, becomes a severe limitation, and, as a result fewer people--who might otherwise get close--relate. Too bad. A social/sexual calamity, in fact.

Such also limit themselves by liking only blonds or brunettes, or smooth or hairy bodies or older men or younger men. And how about the "bigger is better" crowd--the size is status bunch--insisting coldly and mathematically on some measured anatomical part as a must---an essential---if they're to relate in any "affectional" way.

We've heard this mainstream rapper before, no? Last week he saw his perfect dreamboy stuffed into an underwear ad, and until that ad appears in person and agrees beforehand to his tired sexual routine, he won't bother talking to anyone else in the gene pool. Everybody loses.

The surrounding commercial culture shapes tastes more than we know. Erotic videos offer old monkey-see, monkey-do habits, sealed with mainstream fantasies, often showing, as author Mark Simpson explains in Male Impersonators, how gay boy, possibly with low gay self-esteem, gets lucky for a couple of minutes with a straight dude, one whose idea of intimacy is a grunt. (Porn star Jeff Stryker, maybe, an uninvolved dolphin-dick mumbling corny encouragements but never really being reciprocically involved). Jeff wouldn't be a very good choice for a poster boy endorsement of mutuality in gay sex, would he?

Even the words many people use to describe sexual acts point to the old-fashioned behaviors. That's why the wise 1960's counterculture dreamed up an easy-to-use word to replace pushy, penetrative terms like "screwing." Their new word was "balling," a word that bore no invasive connotations.

Balling encompasses two or more naked persons stroking, licking, massaging, rubbing, jacking, hugging, and whatever else leads to unbridled, passionate, rhythmic friction among or between unclad writhing forms. There's no phony macho aggression in this relaxed concept. No commands.

Those who ball are aware of the amazing truth that procrastination is the soulmate of sensual touch. Neither is there a hurried, clumsy rush toward some almighty orgasmic finale, no demanding positioning, no shoving insistence, no placing and re-placing by an overactive director-coach.

Breathe anew. Its time to bring back this counterculture word, balling. You can help by swimming with it written across your wet tee-shirt whenever you take a dip in the mainstream.

Jack Nichols is GayToday's Senior Editor and the author of The Gay Agenda: Talking Back to the Fundamentalists (Prometheus Books).

GayToday

A global site for daily gay news

Reach For It!

Badpuppy welcomes you to GayToday, a radical online reading experience.
GayToday's writers entertain not simply because they puncture old-fashioned same-sex taboos, but because they know that integrity and good humor must be planted and nurtured by each individual within her/himself.

GayToday wants its readers to realize that happiness truly exists and that it can be enjoyed by all who've decided to reach for it.

http://GayToday.Badpuppy.Com

Tony The Tempter

Here is the video release that has EVERYONE talking. Featuring TONY, the hot...and HUNG, cutie from "Temptation Island 2"

"Temptation Island 2's" Tony, may have been booted off the show,(by the women!) after a few episodes ("voted -off is probably a better word), but he has certainly stayed in the limelight because of his performance, not on the show, but in an amateur porn video produced and distributed by **Rick Warner**. And, as you can see, Tony also posed for a series of nude photos which BADPUPPY proudly presents so that you can see *everything* about the hunky guy who's stirring up such a fuss.

The scandal-rag, GLOBE was the first tabloid to expose Tony's "Gay Porn Scandal," but we hear rumors that an item about him will also appear in national magazines like "Newsweek," and "People," soon.

As we all know, any publicity is good publicity, and we're sure Tony will benefit from all this, if he knows how to take advantage of all of this free attention.

Is Tony gay? We don't really know. As many top Hollywood stars, who've posed in the nude, know, nude modeling and appearing in a gay publication or video is no admission of his sexual orientation. And, fortunately in today's permissive society, only a few Religious Right fanatics give a damn. As for us, we hope he's gay.

What we give a damn about is that Tony is one hot, sexy, handsome guy and we're proud as punch to show you our exclusive, nude photos. If you want to judge for yourself which way Tony swings, look for the two videos he performs in, one solo and the other with a 21-year old partner, both now available (see ad on page 21. They're titled *Action Guys* and *Solo Guys # 1, from Joy Stick Amateurs.*

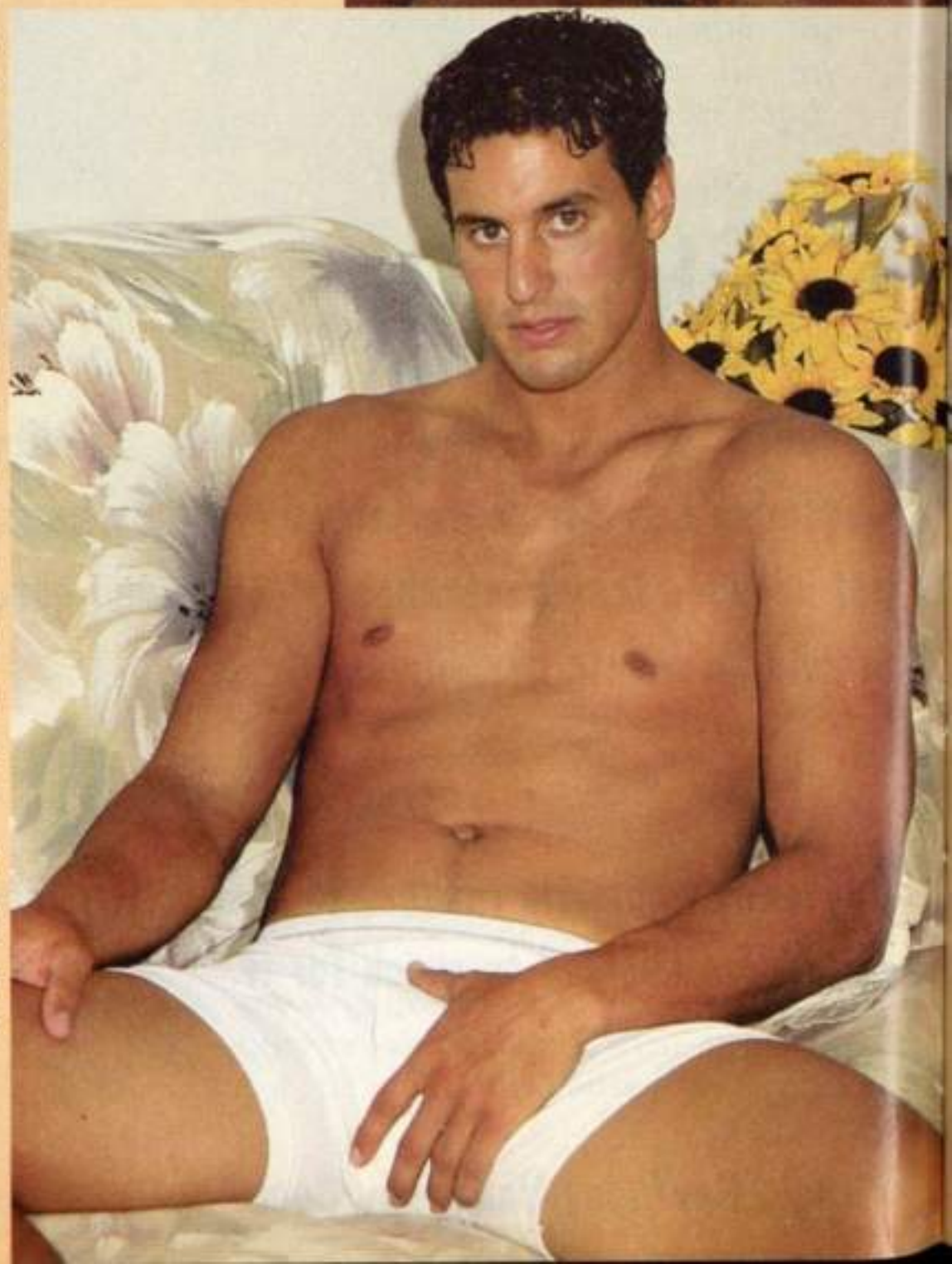

World famous director, Rick Warner, does it again! Watch the Tempter bare it all in this new feature, Solo Guys Volume 1, from JoyStick Amateurs. Get this EXCLUSIVE movie now!

You've seen him on National TV Now's your chance to see him NAKED!

Tony From TEMPTATION ISLAND

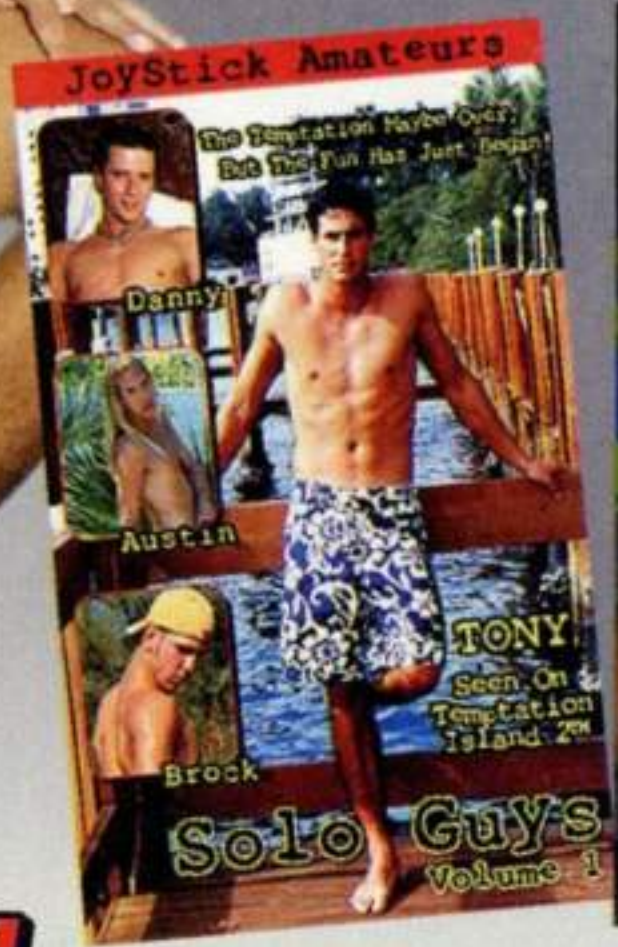

EXCLUSIVELY at www.surfsidestudios.com and

Here is the video release that has EVERYONE talking. Not only is the cast HOT, it features TONY, the hot...and HUNG, cutie from "Temptation Island 2" showing you what he has to offer! This presentation is filmed in Pro/Amateur format to bring you more REAL action. This means that the camera moves right along with the action!

MovieMountain.com

MovieMountain.com

The Internet's Leading Provider Of Adult Video

By Phone 1-888-638-6361

4 Easy Ways To Buy

By Fax 954-941-6069

Online www.MovieMountain.com

By Mail Send Form To Address Below

Title	Price	Qnty	Format	Total
SOLO GUYS 1 JOY STICK AMATEURS	$39.95		VHS	
ACTION GUYS 2 JOY STICK AMATEURS	$49.95			
			Subtotal	
			(FL 6%, CA 7.5%) Tax	
			Shipping	
			Total	

Payment Method:
☐ Check Enclosed ☐ Money Order
(Driver's License Copy Required For Above)
☐ Visa ☐ Master Card ☐ Amex ☐ Discover
Credit Card Number _____ Expiration Date _____
Address (Please Include Phone Number)
Name _____
Address _____
City _____ State _____ Zip _____
Hm. Ph _____ Wk. Ph _____
Signature (Required) _____

Mail To:
Freya Communications, Inc.
1901 W. Cypress Creek Road, Suite 101
Ft. Lauderdale, Florida 33309

Welcome to the "Dog Pound," BADPUPPY's hot gallery of handsome, young amateur models. Do you think you have what it takes to appear in BADPUPPY? Then, send in a selection of nude and semi-nude photos (polaroids, prints or slides) to: COLOR INK CORP. c/o "Dog Pound," 736 NE 72nd ST, Miami , FL 33138. If your photos are selected for an upcoming issue, you'll be paid $100. You may also get an offer to model (for pay) for a full layout in a future issue! So, send in those hot snapshots, NOW, while you're still hot and handsome:) (must be over 18 with proof)!

CARLOS

Age: 22 Sign: Aries
Height: 6' 1" Weight: 185#
Hair: Black Eyes: Brown
Cock: 9 1/2" uncut Position: Top
Hometown: New York
"I'm a NewYorican, as they call us New Yorkers whose families come from Puero Rico. I'm built, bad and horny all the time. I am also gay and man I love a tight, white ass that can take my big dick-pounding for a long time before I feed you a hot, creamy load. But, I can also be real gentle as you suck on my *pinga grande!*"

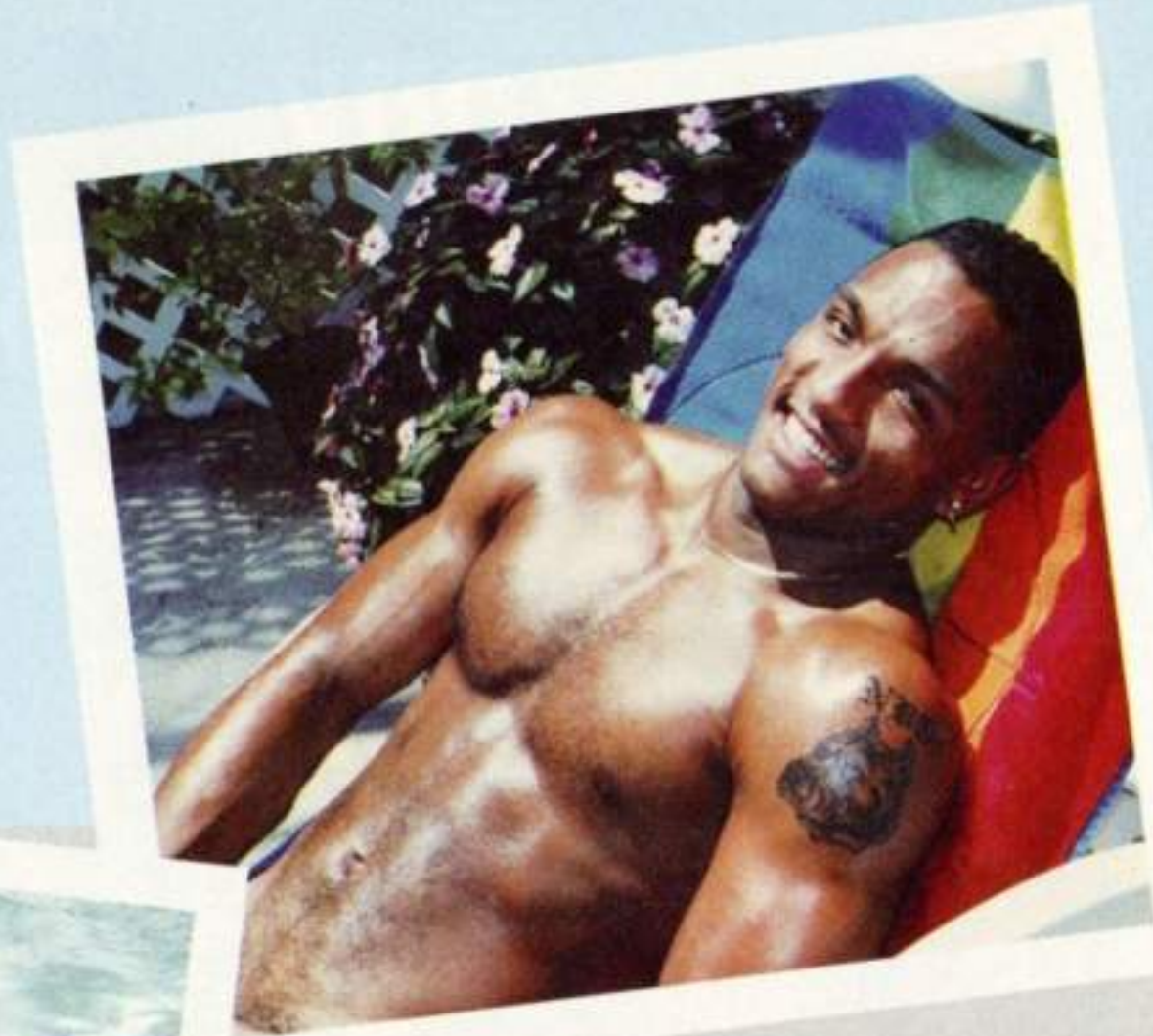

See a full layout of Carlos at www.badpuppy.com

GREG

Age: 23 Sign: Saggitarius
Height: 5' 11" Weight: 178#
Hair: Blonde/brown Eyes: Blue
Cock: 8" cut Position: Versatile
Hometown: Boston

"I guess you'd call me a health freak. I work out regularly, I diet, I run, and I love to get fucked or bend you over and give you a hard dick. I am also kinda' exhibitionistic and used to go to the park and sun, wearing shorts and letting my dick creep out the leg...and watch people sneak peeks. then I'd go home and beat off."

See a full layout of Greg at www.badpuppy.com

by Lisa Turner

VIVA LAS VEGAS

INTERNEXT 2002
Gay Webmaster's Storm Las Vegas

The Scenario is set in Las Vegas, Nevada and the prime party location is **Club Gipsy**, located about 5 minutes from the lights and sounds of slot machines of the Las Vegas strip. What has brought all of these Gay webmasters from around the world? Well, *Internext* is only the largest Gay Webmaster conference of the year. There were three major parties, specifically targeting Gay webmasters from around the globe. **Cybersocket** hosted the first two parties on Sunday and Monday nights. Cybersocket, www.cybersocket.com has been an active host of Gay Webmaster parties for several years and this year they went all-out with fabulous food, fun, events and dancing.

The *Cybersocket VIP Reception and Web Awards* went off without a hitch. The VIP Reception was open to the party sponsors, webmasters, nominees and special guest's. The awards part of the show and the rest of the party was then thrown open to the general (gay-friendly) public as well.

Gay Websites were nominated by category and voted on by web surfers from around the world. None other than **Chi Chi LaRue** herself presented the winner's awards at the party! Chi Chi was accompanied at the party, by some choice picks from her stable of gorgeous porno boys.

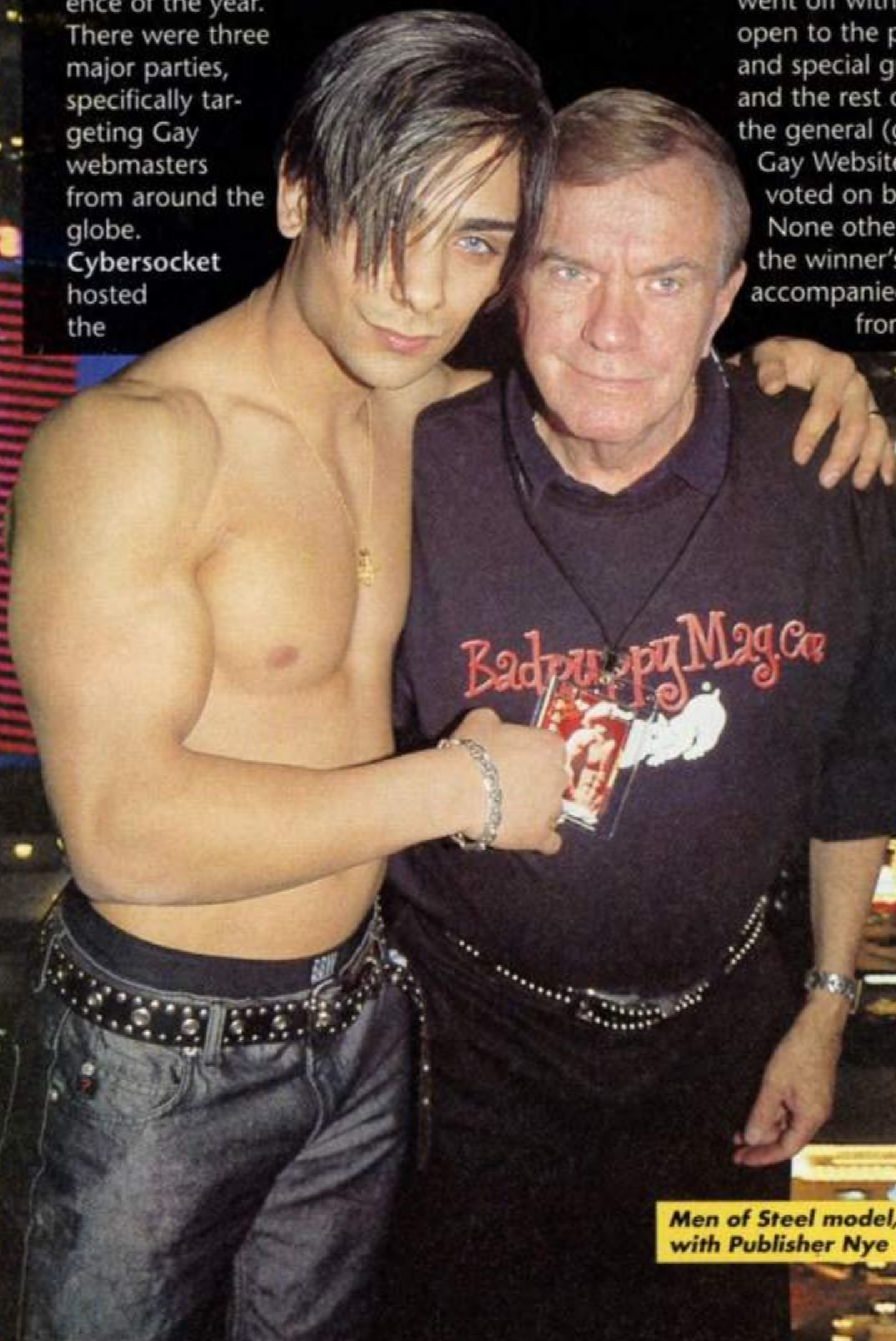

Men of Steel model, Scorpio with Publisher Nye Willden.

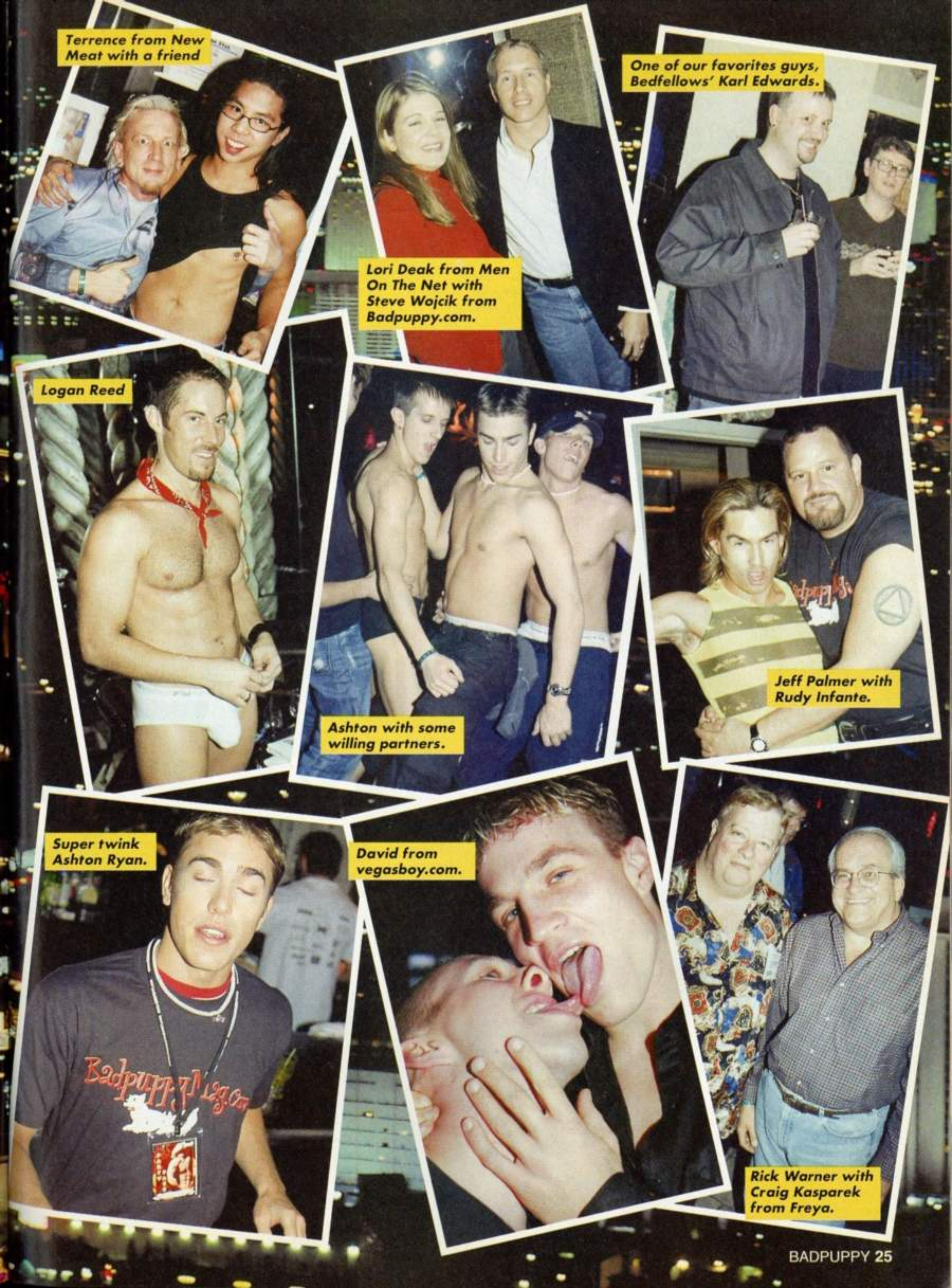

Terrence from New Meat with a friend

Lori Deak from Men On The Net with Steve Wojcik from Badpuppy.com.

One of our favorites guys, Bedfellows' Karl Edwards.

Logan Reed

Ashton with some willing partners.

Jeff Palmer with Rudy Infante.

Super twink Ashton Ryan.

David from vegasboy.com.

Rick Warner with Craig Kasparek from Freya.

of boys.
All kinds of people in the industry were present. Just to name a few whom were there, as well as a few of the winners:
Porn Star **Jeff Palmer** was there to receive his award for Best Porn Star Site, for his lovely online presence at www.jeff-palmer.net .
Rudy Infante and **Nye Willden** owners of Allboy Magazine www.allboymag.com and Badpuppy Magazine were also present. Rudy gets a squeeze on Jeff Palmer, taking an opportunity to congratulate Jeff on his award.
The crew from **Men On The Net** www.menonthenet.com attended with representation from the Ft. Lauderdale office, as well their California Movie Mountain www.moviemountain.com office. Men On The Net proudly accepted their award that night for Best Gay Adult Directory Site.
Karl Edwards and his crew from **Bedfellow**, www.bedfellow.com another web award winner, was present.
After the awards ceremony, the party continued way into the wee hours of the next morning.
Amenities included open bar, catered hors d'oeuvres and some hot to trot go-go boys, provided by **Men of Steel**, www.menofsteel.com . Men of Steel also took home the award for Best Live Sex site, with there award winning, **Boys Condo**, www.boyscondo.com .
A few other attendees, sponsors and winners whom were in attendance were the crew from **Badpuppy** www.badpuppy.com , consisting of owners **Bill Pinyon** & **Steven Wojcik**, myself, my husband **Ray**, **Ben Morton** and **David Paquette**.

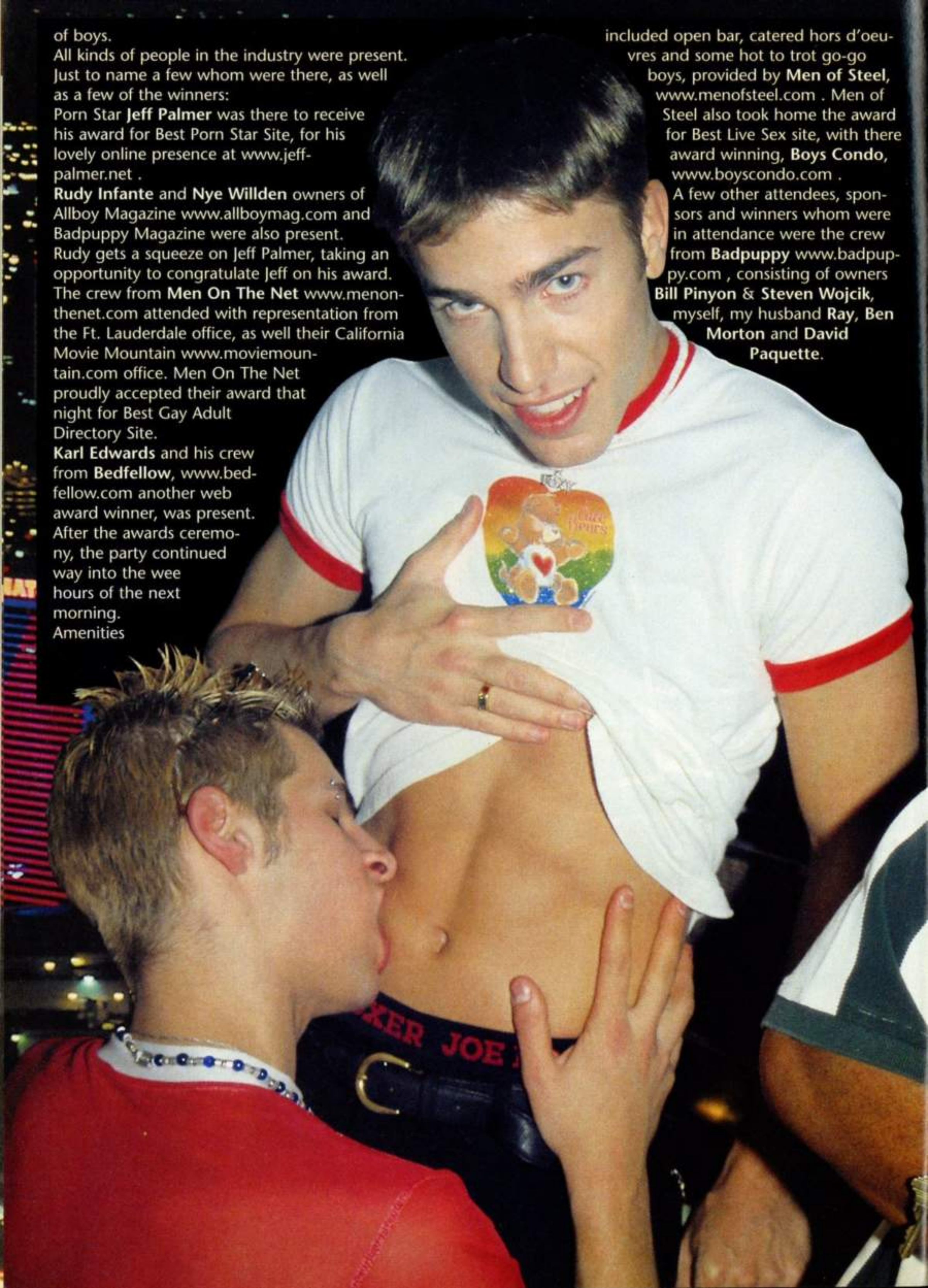

Chad Hunt shows us his tattoos.

Chi Chi was, well, just being Chi Chi. You gotta love her.

Badpuppy Enterprises Lisa with hubby Ray.

Nye with Ashton Ryan, tough job, huh, Nye?

Things start to heat up!

Brian Gillis from Men Of Steel, accepts another award.

Lucious Scorpio -As sexy as they get!

Big Bills: Badpuppy.com owner Bill Pinyon with legendary porn producer/director William (Bill) Higgins.

Freya's Terrence Smalley was a great and funny organizer/emcee.

badpuppymag@aol.com

ACADEMY NIGHTS

He couldn't resist sneaking into his fellow cadet's bed and sucking his big, meaty cock while he slept...

Fiction and art by Michael Kirwan

I was just putting on my socks when Pax came into our room naked except for the towel and shaving kit under his arm and a pair of beat up slippers on his feet. He put the leather pouch on his dresser and idly swiped the towel under his low-hanging balls, making sure his crotch was dry before getting dressed. I slyly watched his thick cock sway and bounce with his efforts, the nimbus of bright red pubic hair glistening wetly with each swabbing motion. Pax extracted a pair of white briefs from the drawer and tossed them on his bed before hanging his damp towel over the heated rail in the corner.

"You know," I said as I buttoned my uniform shirt, "we're supposed to wear a robe when going to and from the showers."

"Yeah, whatever. No one else is up yet and I've got nothing to be ashamed of," Pax offered as he glanced at his fat prick and grinned.

He was certainly right on both counts. As dorm monitors it was our duty to be up and dressed before rousing the underclassmen and barking them through their morning routines. He slipped into the underwear, his impressive tool forming an obscene bulge in the white cotton pouch. No, he certainly had nothing to be ashamed of in that department. His dick was a masterpiece, as beautifully shaped as it was enormous. I felt my own meat stir in my uniform as he stuffed the bulky protuberance into his trousers, out of sight but never out of mind (mine at least).

"Hey, Ol' Timer, " Pax said as he checked his reflection in the mirror, " That little punk was at it again last night."

"What?" I asked.

"That kid from 'C' Dorm, the one I told you about. I

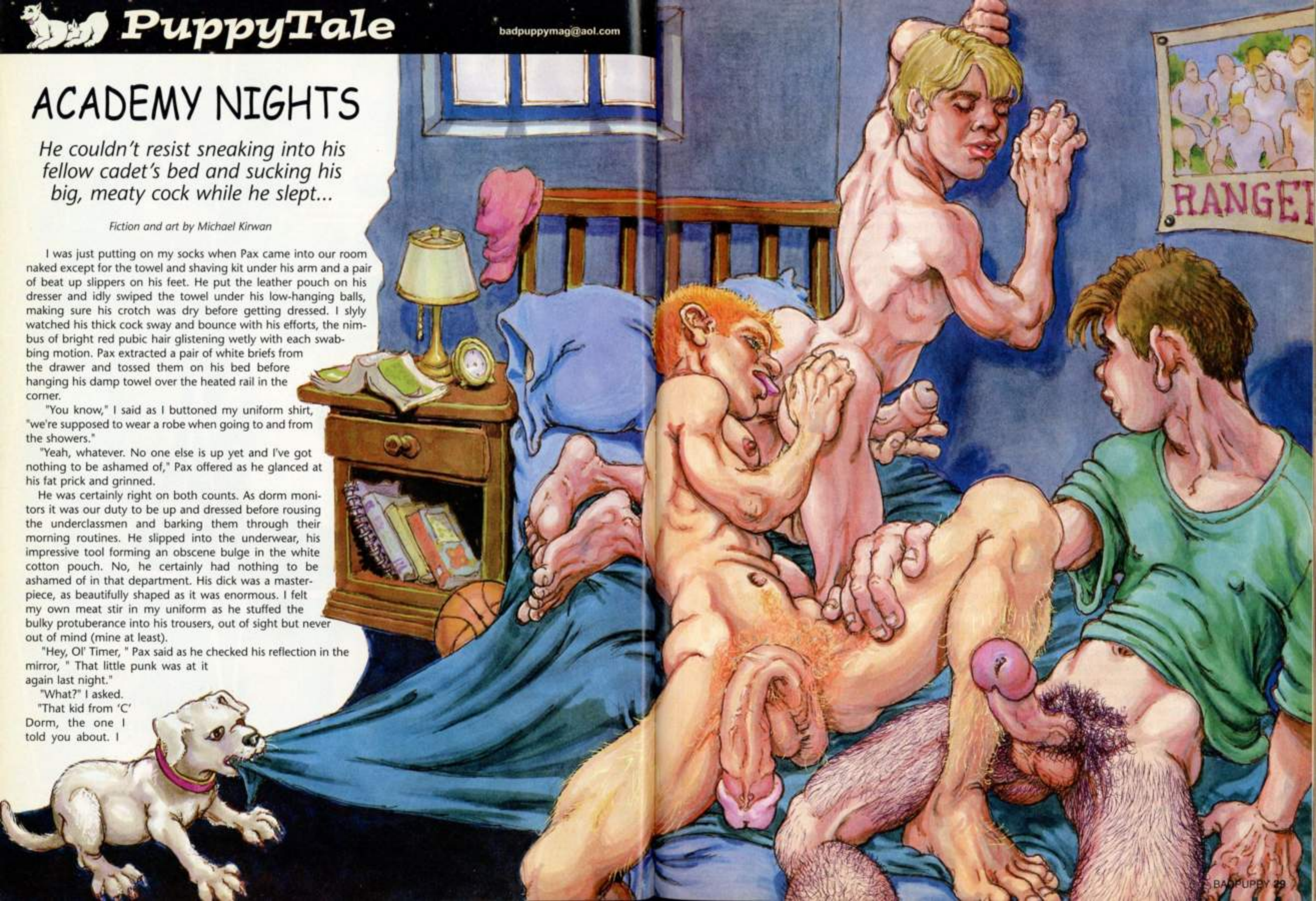

got up in the middle of the night to take a leak and no sooner do I pull out 'The Captain' than this punk shows up two urinals down sneaking peeks and pretending to piss but really just beating off." Pax said while pinning the insignias on his collar.

"You're dreaming." I said,

"Well, the next time he sneaks in to stare at my cock I'm gonna let him cop a feel. That'll really blow his mind. Ready?" Pax asked. " Okay, let's get those fuckers up and out. Okay," he yelled. "Drop your cocks and grab your socks!"

For the next half hour we joined in the ritual of screaming, stomping, shoving and insulting the horde of eighteen-year-old cadets into starting the day. By 8:20 a.m., the forty eight young men were as polished and organized as a new box of tin soldiers, ready to face another day at the Academy.

Throughout the day I wondered about the cadet who had been ogling Paxton Henry Somerset's "Captain" in the bathroom. Pax had elbowed me during wake up call, indicating which of the boys was feasting his eyes on the prize during the late night piss sojourns. The guy was small and unremarkable, but now I had to think about him. The reason I was concerned was that I was responsible for Pax's interrupted slumber and subsequent middle-of-the night bathroom visitations.

It began around three months ago. I'd been longing and lusting after the meaty column of flesh my roommate so generously sported I was such a naïve repressed eighteen year-old that it didn't even dawn on me that I was queer, even after all my masturbation fantasies came to revolve around Pax's huge prick and in how many different ways I wanted it. One Sunday a while back I was taking a nap when Pax came in from Lacrosse practice and peeled off his dank mud-splattered shorts. He woke me up to tell me about some great play or other he made and stood at the edge of my bed chattering on about his athletic prowess. The damp stretched fabric of his jockstrap reeking of manly sweat and jutting thickly forward, so close to my face that I could delineate the hoop of his crown-ridge and the faint outline of a single pulsating vein meandering down the shaft. Pax squeezed and tugged on the massive package as he bragged, sending waves of funky, heady aroma wafting towards my nostrils with each jerking gesture. My own cock throbbed and lengthened until I had to reposition it to alleviate the discomfort. If he noticed, it didn't interfere with his gallant narrative. He casually hooked his thumbs into the broad waistband and rolled the constrictive garment down his big thighs, revealing the mashed, moist, red curls and "The Captain." The unabridged smell of his cock gave me such a rush that I felt droplets of cum spurt into the tight confines of my underwear. Pax swiped his fingers beneath the slowly descending bag that encased his testicles and then held them to his nose.

"Yipes!" he said, "I need a fucking shower, Mort." As he sauntered from our room I glanced at the spreading stain in the crotch of my pants and figured I needed a shower too. A nice cold one.

That night it was impossible for me to sleep. I'd jerked off about six times trying to dispel the overwhelming horniness that Pax's prick had induced in me earlier but nothing worked. In the dead of night I got out of bed and slowly approached my roommate who lay across the way silently sleeping. Pax was on his back and as my eyes better adjusted to the dim light coming from our small window, I made out the unmistakable lump between his legs with which I was becoming obsessed . It was a warm night and he didn't stir as I lifted the sheet and gingerly folded it at his mid-thigh. He was wearing a pair of ratty boxers but the frayed material was no match for his horsecock, which blossomed thickly through the stretched fly. I touched the cool expanse of tubular flesh sprouting from the gaping opening with feathery fingertips, gently rubbing the middle of his shaft exposed to the breezeless night. I glanced nervously at my buddy's face but he was still sleeping deeply. I wanted to feel the texture of his knob so I encircled the rubbery column as delicately as I could and pulled until all of his cock was laid outside his boxer flap. It was incredibly beautiful and my careful handling had made it even firmer to the touch. Recalling my heady reaction to the aroma emanating from his prick that afternoon I lowered my face down and breathed deeply.

I had to taste it. I ran my tongue along the impressive length from wiry orange pubes down to the wide slit splitting his mushroom head. Shivers ran up my spine and a mild trembling overtook my entire body as Pax's bloated cock twitched and stiffened. He was getting hard. Cum leaked from my continually bouncing boner and I was deathly afraid of waking him but my fascination with his monster-sized meat was still unquenched. His breathing was soft and he was definitely asleep but as his cock became engorged with blood it expanded and got longer until it rolled across his hip like a lazy sea slug searching for a meal. I knelt down and slowly encompassed the fat shiny head in my mouth, flicking the tip of my tongue into the conical depression of his piss hole, ready to scamper back to my bed if he made any sound or gesture indicating that he might be waking. I needn't have worried. Pax seemingly slept through anything. He never even moaned as I mouth-worshipped his bone. The incredible stalk was as hard as an iron rod as I clasped the fat base and cupped his hefty ballsac

while I sucked him.

Big streams of creamy jizz filled my mouth when he shot his load, I swallowed and sucked until his erection began to subside before retreating to my side of the room, my briefs completely dripping with my own cum.

I lay there in the dark, my heart pounding and licked the greasy sperm patina from my teeth. About three minutes after I'd finished blowing my roomie, he grunted, shoved his swollen prick back into his briefs and stumbled out the door. I was nervous when he returned but he just crawled in bed and fell asleep again. The next morning he remarked about having to get up and piss in the middle of the night, which he said was odd because he usually slept like a rock and didn't wake up at all. Then Pax grinned at me crookedly and said, "Oh, well. When the "Captain" gives his orders, I follow them."

So I was extremely curious about this mysterious boy coincidentally showing up on the nights Pax went to drain his sucked-on dick, because Pax only got up and pissed after my furtive blowjob sessions.

A few nights later that overpowering urge possessed me once again. When I pulled back the sheet I saw that the fat slab of mancock had already pushed itself through the unbuttoned gap in his boxers I loved this dick. I loved the way it expanded and fit (well, after weeks of sucking) against the roof of my mouth before heading further down my throat. I loved the taste of it, the feel of it and the smell. I moaned again in sheer ecstasy.

Suddenly, Pax mumbled and shifted. I quickly disgorged the prick from my mouth and leapt into my own bed. My asshole quivered nervously as I watched Pax through my eyelashes as he rolled around, and then sat up on the edge of his cot.Pax absently wandered his way to the bathroom as I watched from my bed.

"What about your roommate?" I heard someone say.

Then Pax whispered, "Don't worry. He sleeps through anything. As a matter of fact he sleeps like the dead, that's why I call him Mortician."

"I thought that was his real name." The punk said.

"I thought you wanted to play with 'The Captain,' go ahead, it's there for you."

After a few minutes of silence I peered across the darkness and saw the eighteen year-old underclassman hefting the skin-log from between Pax's legs. Pax suggested that the overeager boy get on his knees and lean against the wall. The cadet did as instructed and Pax got behind him and began licking his ass. Once they were in that position neither was looking in my direction so I propped myself up on my elbow to get a better view. Pax was slurping and muttering about how much the cadet was going to enjoy getting fucked, the other guy mewed and gasped as he felt the hot tongue gouging deeper into his tight rectum. The whole scene was too hot. I silently got out of bed and approached them so I could see their activities better. Pax used one hand to spread the cadet ass open while the other expertly toyed with his cock and balls. I moved to the end of the bed and watched as my roommate pinched and puckered the foreskin of the cadet's smallish prick. At some point both of them recognized that I was standing at the foot of the bed wearing only a tee-shirt, but they were each so engrossed in the ass-munching that neither really reacted. Pax moved his foot so I could sit. The cadet turned his face away.

"Hey, Moe!" Pax whispered, "This is John. As soon as I get him opened up I'm going to fuck the shit out of him." I got a firm grip on Pax's cock and began jerking him off, preparing him for the fuck. He'd managed to get three fingers up John's chute and maneuvered himself behind John and bent him forward. As the apple-sized knob of Pax's prick pushed at the gummy loosened sphincter. The underclassman cried out in panic and jumped from the bed.

"I can't!" he pleaded, "It's too big! " He gathered up his pajamas and robe and dashed out the door.

I thought Pax would be pissed but instead he laughed. "I knew he wasn't man enough to take the Captain! "Guess we'll just have to go back to sleep.

"Well..." I offered, "if you really had your heart set on it..."

"What, you? Didn't think you liked it like that. Are you sure you can take it?" he asked.

"Only one way to find out." I answered.

Pax fucked me all night long. It felt so right having his giant cock sawing in and out of my raw greasy hole, his sweating torso mashed against my back. We were still fucking when the sun came up and I took it like a man. His bed was totally saturated with sweat and scum, both of us exhausted and panting.

"Feels good, right?" Pax said in my ear.

"Are you kidding? I've cum a bucket-load already and I'm still hard." I muttered.

"We're going to be doing this a lot more often." Pax cooed. "I knew you'd sucked about all you could but wanted more."

"What?" I said, "You were awake all that time?"

"Yeah, but I wanted you to have your fun. Now we can both have what we want."

"And that kid, John?" I asked.

" Ah, I got him on loan from Frank down the quad. He lent me his scum-towel so I could give you the opportunity to offer your ass to me without getting embarrassed. Good little actor, that John." BP

JUSTIN MYCLES

Exclusive model
JET SET PRODUCTIONS

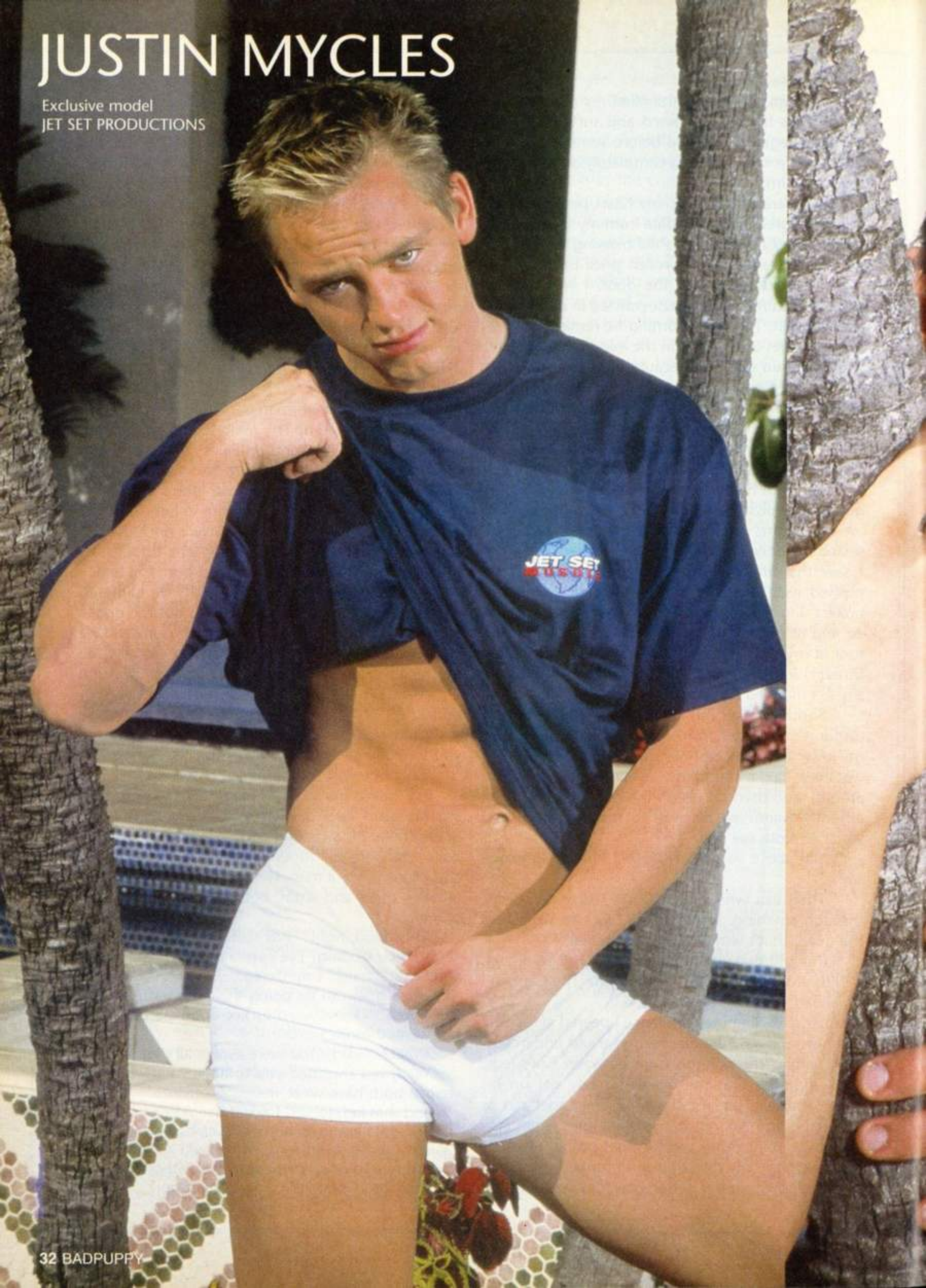

For a study in young male perfection, you need look no further than Justin Mycles, one of the most spectacular specimens of muscular and facial beauty we've ever seen.

Justin has it all...the definition that comes with concientious exercise, a face that lights up a room and a dick that creates both lust and envy as it swells and throbs at the very suggestion of an erotic encounter.

Can't you just imagine finding this perfect 20 year-old lazily standing at the side of your pool, gently stroking himself and fixing your gaze with his hypnotic blue eyes.

He smiles mischievously at you as he pulls his bathing suit down to expose a frings of soft, pubic hair, making your mouth water to run your tongue along the edge of his pubic patch and smell the fascinating odor of man meat lurking just below.

He gestures for you to approach and you walk to him, totally under the spell of his beauty.

"Wanna taste it?" he growls softly as he lifts his hardening man met from the confines of the suit and waves it enticingly.

In response, you drop to your knees and take his soft-skinned, throbbing tool in your mouth, savoring the odor and taste of the beautiful cock.

"Yeah," he mutters, "suck on it. I want it in your hot mouth."

And you suck. You run your tongue along the head and taste the salty

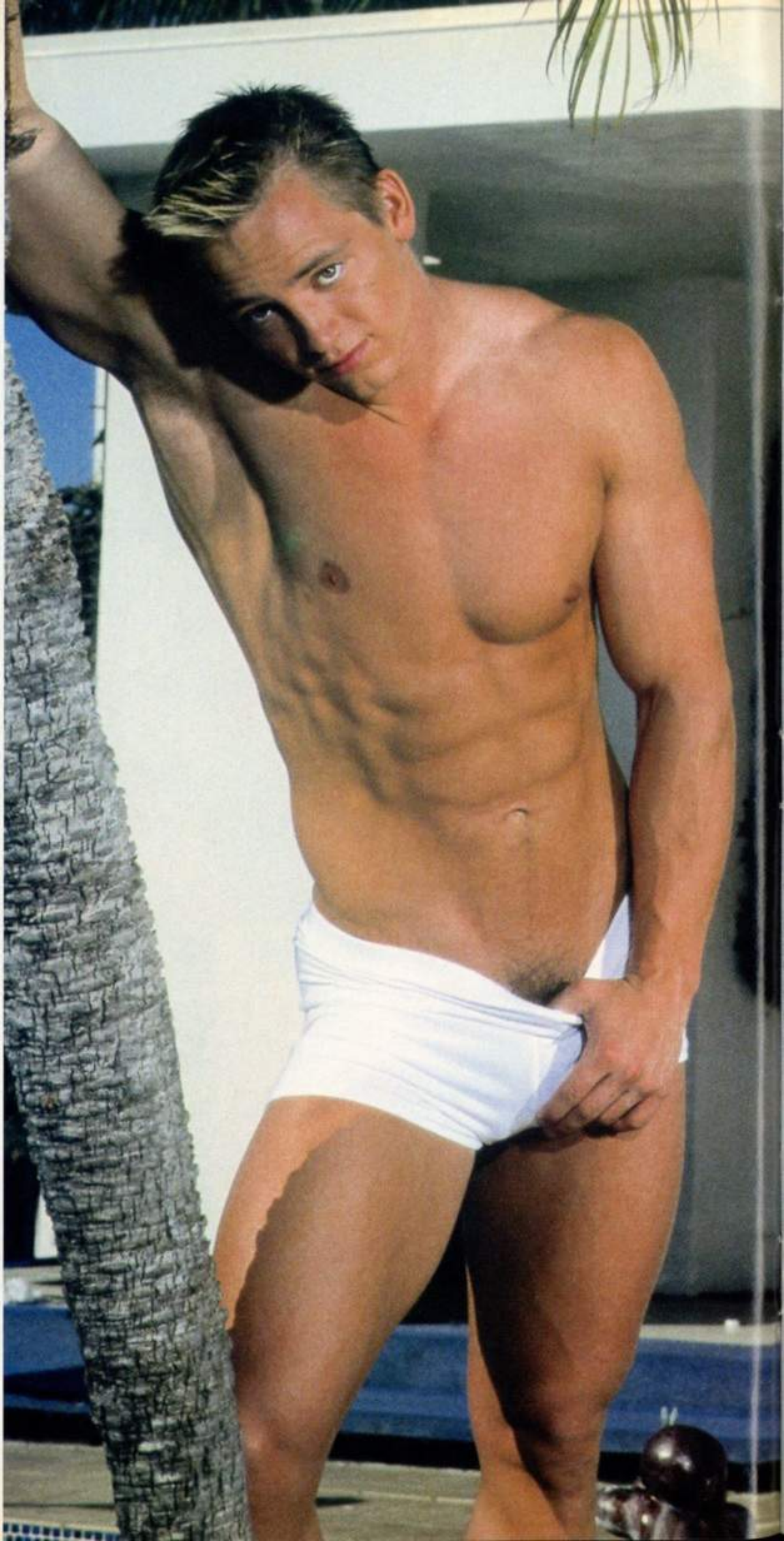

pre-cum and then slide it slowly into your mouth until it touches your gullet. As you mumble in ecstatic delight, he moans appreciatively and takes your head between his hands to mouth-fuck you with steady, even strokes.

"Oh, man, you're fucking good. Suck my cock. Take it all you cocksucker. Take my cock all the way."

Spit dribbles from the sides of your mouth as he strokes in and out and you grasp his hard, muscular ass-cheeks and swallow desparately until he slows his stroke and pulls out of your satiated mouth.

He lifts your face with his hand and looks into your eyes.

"Wanna' eat my ass?" he purrs, and you nod in assent as he turns around and exposes his perfect ass for your inspection. As you pull apart his ass-cheeks and your tongue begins to probe toward his hot, tight hole, he moans appreciatively.

"That's it, man, find that hole. Stick your tongue in there and wet my hot asshole! Yeah, tongue-fuck me!"

And you do. You force his steel-hard asscheeks apart and your tongue finds his oily pucker and you lick and suck until he opens and lets your tongue inside.

"Now I'm gonna fuck you," he whispers as he pulls away and you roll over so that he can shove that rock-hard cock up your ass.

And that's our fantasy about our coverboy.

What's yours?

We're Young and Bad!
Badpuppy
"COME GET
SOME OF THIS"

Jet Set Diary provides you with a chance to dwell into the personal lives of superstar Dante and Jet Set exclusives Tony Z, Justin Mycles and Cody Prescott; including Michael Fallon and new discoveries Val and Marcus. Jet Set Diary describes a visually stunning, sexually arousing, and an intimate view into a day in the life of the stars of Jet Set. Don't miss Tony Z training Dante's new hot pool boys while Justin teaches Cody how to enjoy a hot and heavy workout as Dante turns the table on personal masseur Marcus. Don't miss this XXX rated Jet Set Team Production.

"Smoldering sex that stimulates the senses."

xxx magazine

JET SET PRODUCTIONS

Toll Free: 800-522-5557 • 818-982-8930 • Order On-Line @ Jetset2000.com
Fax: 818-982-8243 • To Become a Jet Set Model Call Dave @ 877-705-7616
or Email: Dave@jetset2000.com

Like What You
See Here?
then check out the
original -

www.badpuppy.com

access over 500 hot guys
6000 hardcore streaming video channels
the largest video clips library on the internet
and much much more!

BAD PUPPY

1-800-219-5650 1-321-631-9500

don't forget about these other great sites

WWW.SMAQ.COM - the worlds largest gay links site.

WWW.GAYPORTAL.NET - instant messanging for your lifestyle.

WWW.GAYESCORTING.COM - find exactly who you're looking for.

brought to you by www.badpuppy.com

The Two Sides of

He's the kind of beautiful young man who incites lust in everyone who sees him. Billy Brandt is a study in perfection, the kind of blond angel the poets and song-writers praise. But in person, Billy's just a nice, sweet kid from America's heartland who loves to entertain, be admired, have lots of sex, and bathe in the attention that he always gets, wherever he is...

PHOTO BY PACIFIC SUN ENTERTAINMENT

He's as adorable in person as you'd ever imagine. You'd never think that this baby-faced, blue-eyed innocent is one of the hottest performers, both on stage and on video, to come along in a very long time. In just two years, Billy Brandt has become almost a household name with gay video lovers and it was no surprise that his announced appearance at Orlando, Florida's Parliament House Resort for our BADPUPPY MAGAZINE launch party on December 29, drew literally thousands of gay men from every age group (as well as a few women).

After an incredible performance on a cold night on an outdoor stage, where Billy was able to heat up the atmosphere considerably (nobody complained that it was a bit nippy), we talked before Billy retired to the bar to sign autographs for a couple of hours.

We threw some interesting questions to him and here are his answers:

BP: Where are you from, Billy?

BILLY: I'm originally from Flint, Michigan and it's interesting that so many of the guys in porn are from that part of the country. I'm not sure exactly why.

Billy Brandt

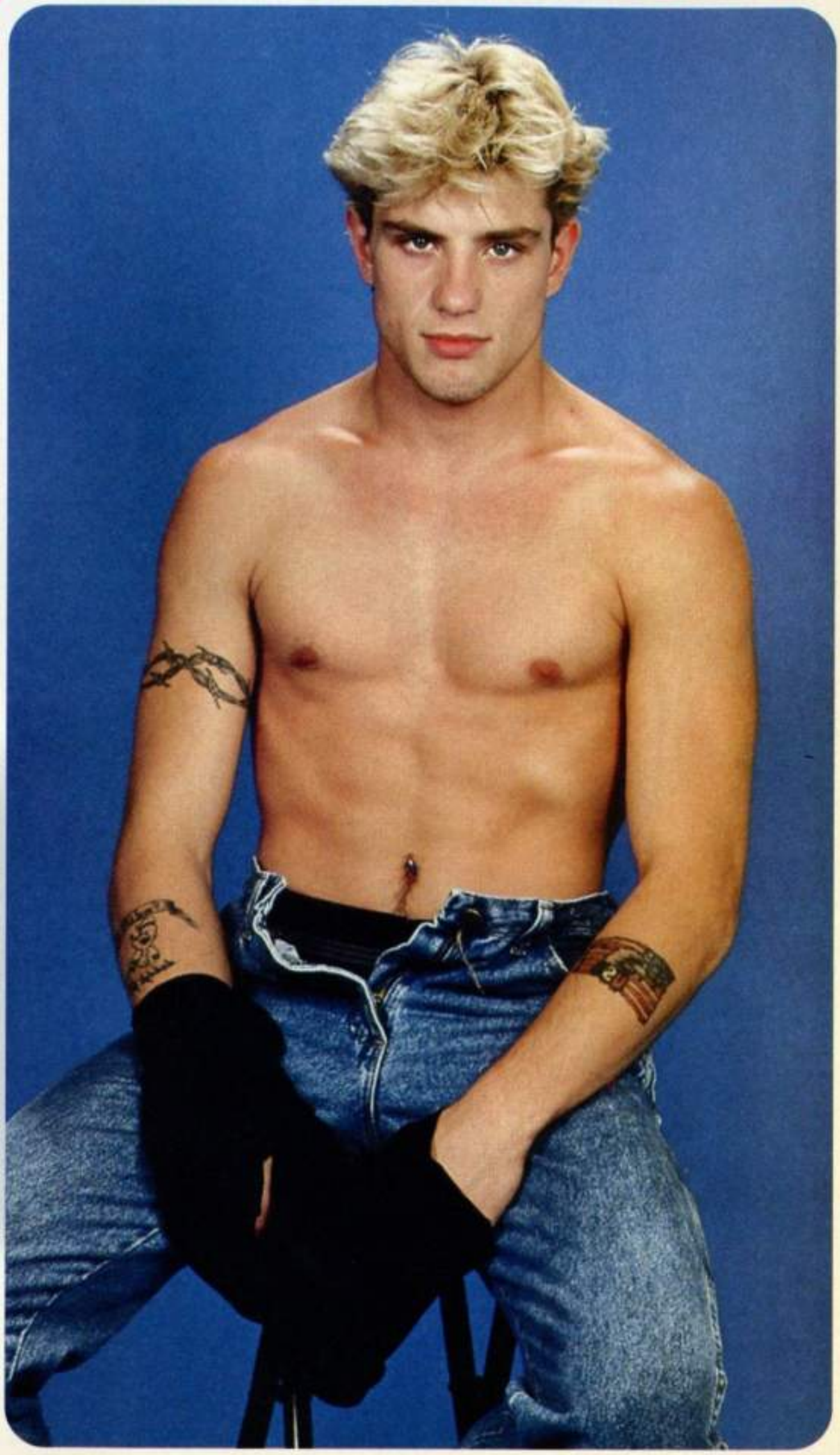

PHOTO COURTESY OF FALCON STUDIOS

BP: Maybe it's because you northern boys are so fresh-faced and handsome and all-American looking...and hung.

BILLY: (laughs) Well, maybe...but I'm not sure about the latter.

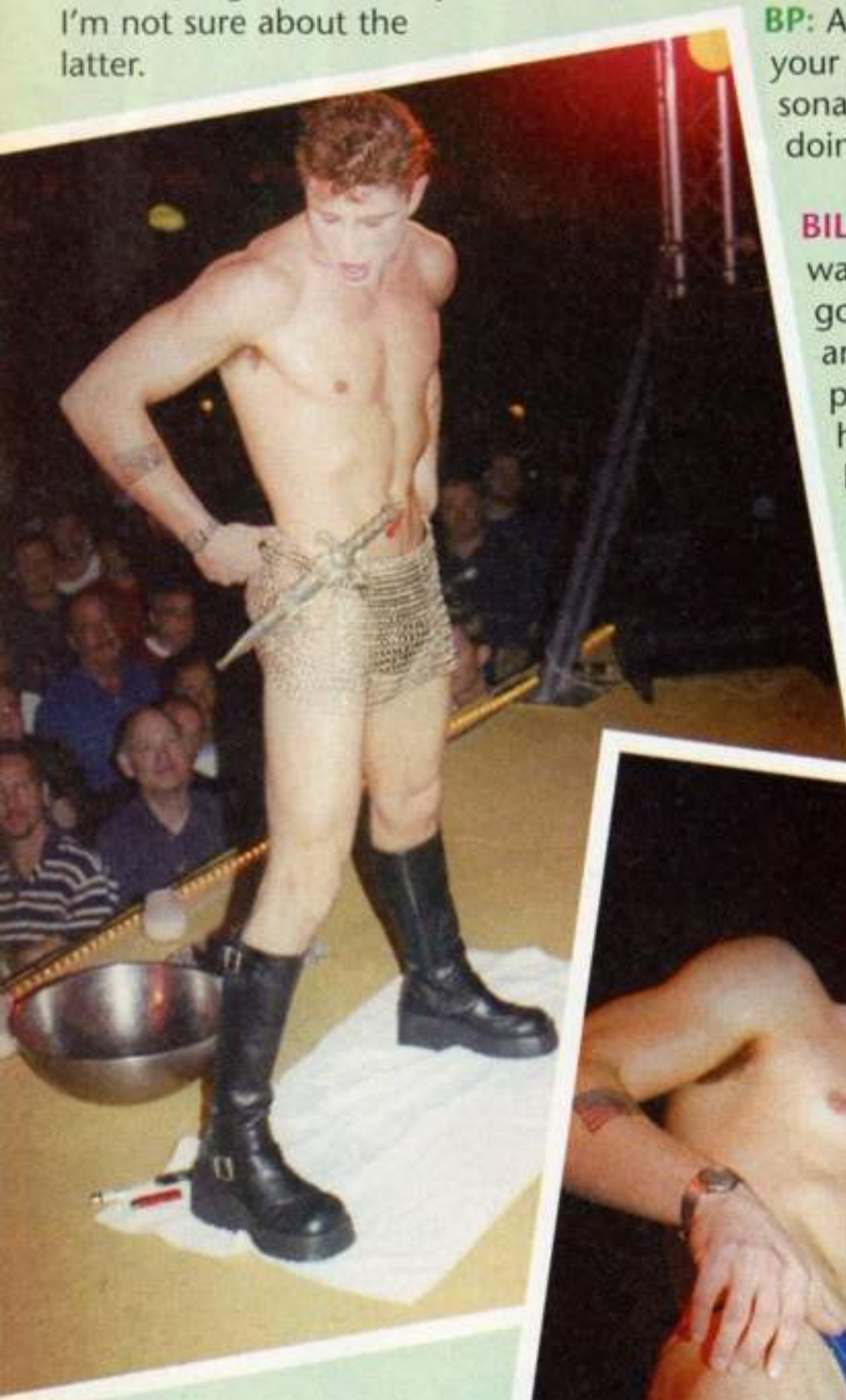

BP: What made you become interested in doing videos?

BILLY: Well, I ended up in South Bend, Indiana when I was just 18 and I was, frankly, homeless. I guess you'd call me a runaway...I had left my home and gone wandering and had ended up in a relationship (with a woman) and had a baby girl to support. I saw an ad in the paper for male dancers and I thought, geez, I can dance. If you see my show you'll see that I'm a pretty good dancer and I also am very good at acrobatics. So, I ended up at Star Entertainment, a club in South Bend, as a dancer.

BP: And I'll bet with your looks and personality you were doing pretty well.

BILLY: Yeah, I was making good money and was pretty happy. I love to be on stage and show my stuff so I was really eating it up.

BP: You say you had a baby girl to support, and you're working as a dancer in a gay club. How hard was that to handle? Or, how would you identify yourself, sexually?

BILLY: I didn't have a problem at all. And I got along with the other dancers and the audience fantastically. I wouldn't say that I was gay...but I've always been sexually adventurous, you might say. And besides, I "danced" at the club...I wasn't having sex with the patrons.

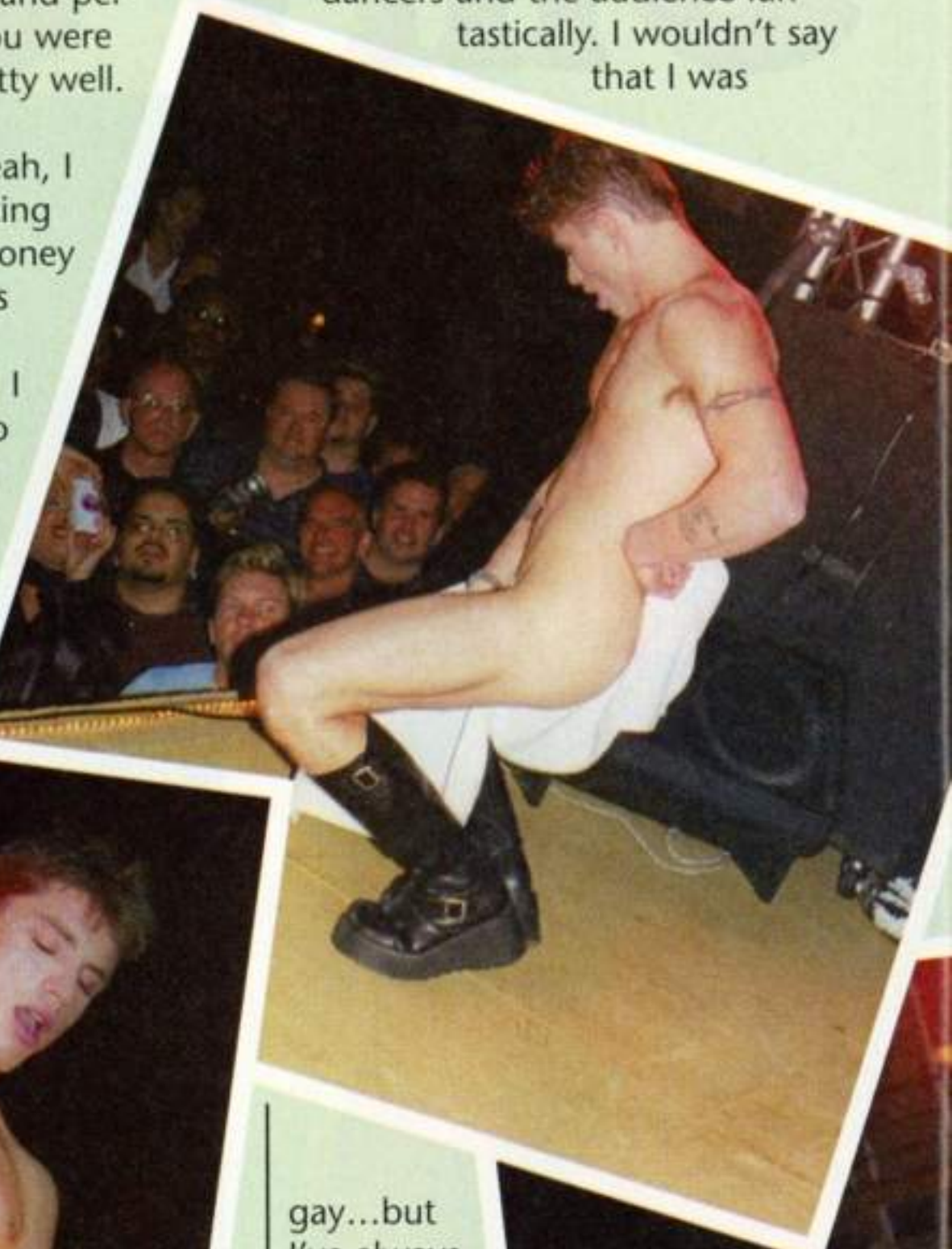

BP: But, later, when you got into videos, you were having sex with guys.

BILLY: Yes, and it was no problem..as I said, I'm sexually adven-

turous.

BP: On the subject of sex...what do you prefer to do...with guys.

BILLY: Basically, I'm a top, but I will do it all...as long as I'm into my partner and we're really hot and ready to go. I'm sexually insatiable when we get going. If you want to see what I do with guys, buy my videos!

BP: How did you get into doing gay porn videos?

BILLY: A guy named Daryl Austin saw me at the club and told me I should be in videos. I was later contacted by Falcon...that was about two years ago and since then I've done five – I'm pretty sure it was five – let me see, "Absolutely Arid," "No Way Out," "Getting It At the Rave," "Aim To Please," and "Angel Blue." I guess that's about it.

BP: That's quite a repertoire...anything else in the works?

BILLY: No, I'm going to take some time off, work on my website and just relax. My contract ends January 31st with Pacific Sun and I don't really want to work for awhile after than.

BP: And, how are your hundreds of new fans who saw you here at the Parliament House going to keep in touch with you? You're a pretty popular guy, as you know.

BILLY: They can always email me at billy69@sbcglobal.net and I love to hear from people. I answer as many of them in person as I possibly can.

BP: Well, we've loved having you

in Orlando and as our primary attraction in our big BADPUPPY magazine kick-off. What do you think of all of this.

BILLY: I have to be totally honest. This is one of the best times I've ever had. Everyone at the Parliament House has been great! The owners, **Don** and **Susan Granatstein** are wonderful...my costume got lost somehow on the way here and Susan had one of the performers help me. My glossies didn't arrive so you guys supplied me with magazines and brochures to sign and I wish Badpuppy Magazine the very best. I'm sure it's going to be a great success...

BP: Thanks Billy, you've made a fan of us. So, we'll act like a fan. Can we have our picture taken with you?

BILLY: Sure can...get on over here!

BP: (And we've got the photos to prove it!)

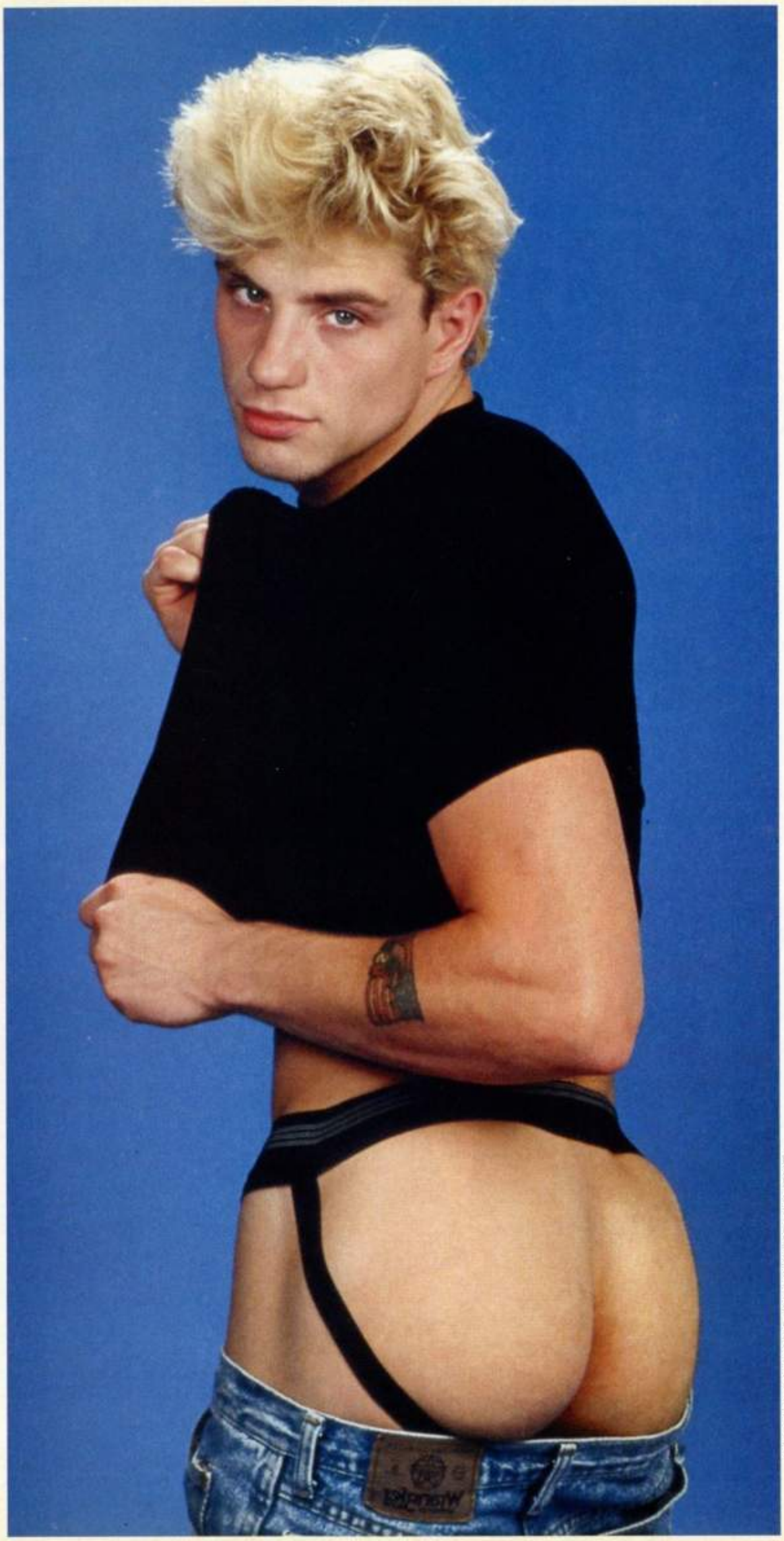

PHOTO BY PACIFIC SUN ENTERTAINMENT

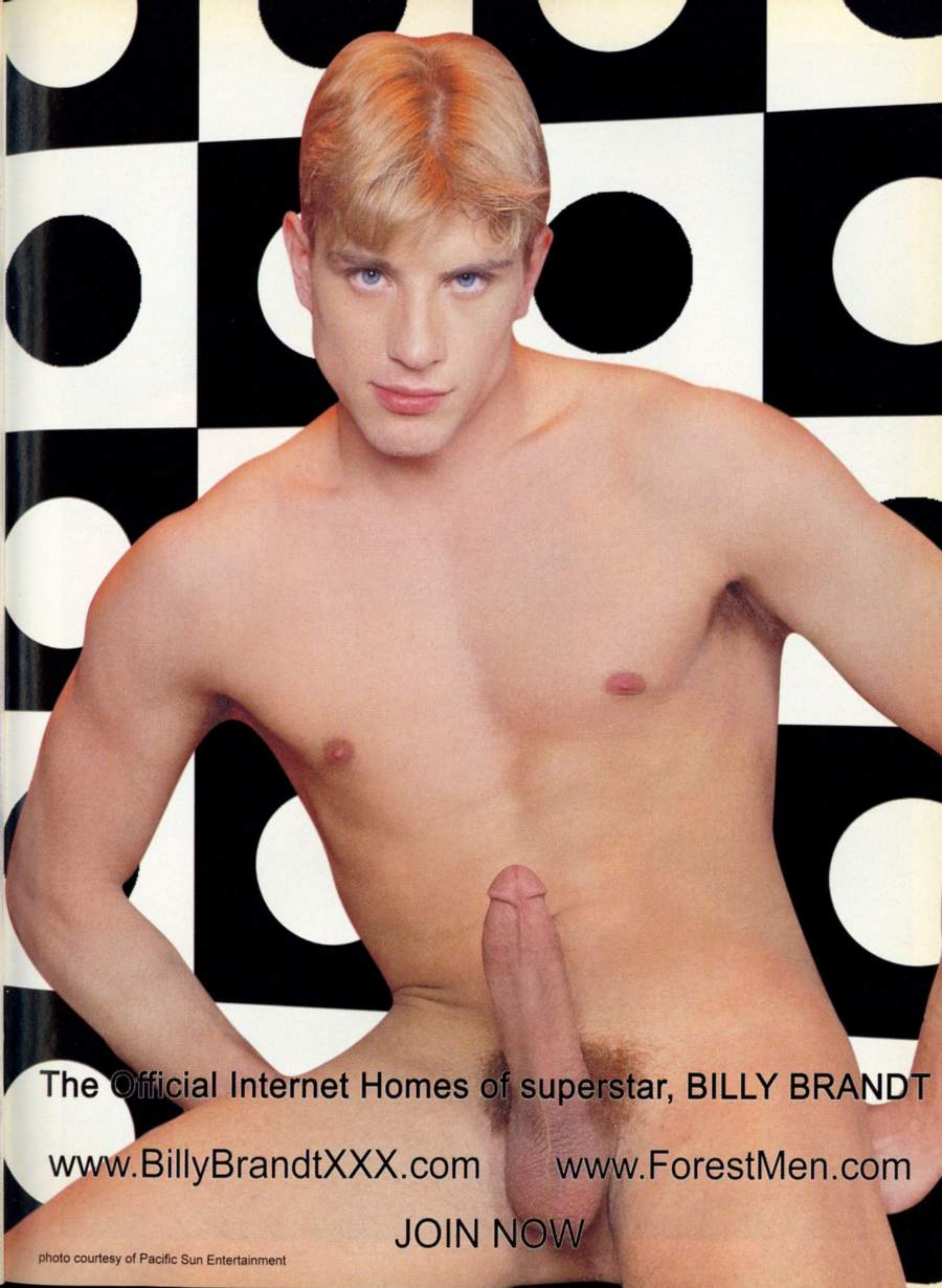
The Official Internet Homes of superstar, BILLY BRANDT
www.BillyBrandtXXX.com
www.ForestMen.com
JOIN NOW
photo courtesy of Pacific Sun Entertainment

PHOTO BY PACIFIC SUN ENTERTAINMENT

PACIFIC SUN ENTERTAINMENT

PRESENTS

PACIFIC SUN ENTERTAINMENT

WATER JOCKS

PART 1 - HARD COMPETITION

A FILM BY CSABA BORBELY

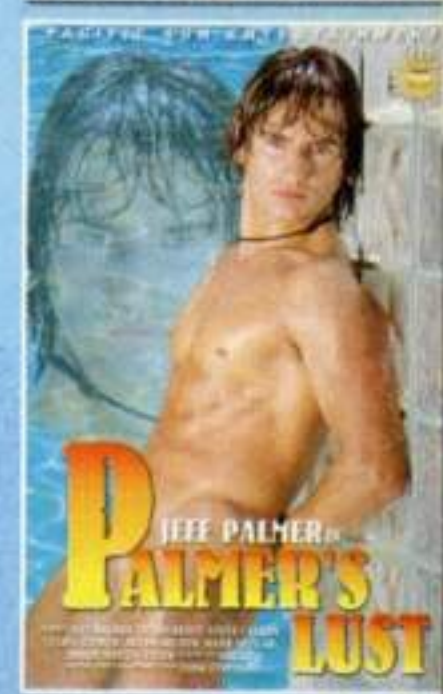

VHS	DVD	
		Angle Blue
		Palmers Lust
		Getting It At The Rave

VHS	DVD	
		Water Jocks #1
		Swim Team #2

$59.95 Each • $5.00 Ship • $2.00 Each Add

For a Pacific Sun Catalog or to order

TOLL FREE: 1-800-693-4111 24 Hour, Fax: (818) 947-3779

Subtotal _____ S&H 8.25% CA tax _____

Total _____

Send to: Pacific Sun Entertainment P.O.Box 2457 North Hills, CA 91393-2457

NOTE: I am ordering sexually explicit materials for my personal privilege use at home and not for resale. I am familiar with the community to which the materials are going to be sent. I am aware of the standards of that community regarding what the average adult finds acceptable in terms of description and graphic depiction of sexual activity. I have read the brief descriptions of the materials that I have ordered from you and have no reason to believe that any of those materials which I have ordered will offend or go beyond those standards.

www.gaymagix.com

Name _____

Address _____ City/State/Zip _____

Payment:

☐ Money Order ☐ Check ☐ Visa

☐ Discover ☐ MasterCard ☐ AmEx

CC # _____ Exp. _____

Tel.# ( ) _____ Date of Birth _____

Signature X _____

1-800-693-4111 FAX: (818)947-3779

PACIFIC SUN ENTERTAINMENT, Inc. hereby certifies that the enclosed motion picture entitled "WATER JOCKS" Part 1 - Hard Competition & all the graphical images associated therewith, is in full compliance with both the record-keeping & labeling requirements of title 18 U.S.C. Section 2257, and all commercial purchasers may rely hereupon. For private home use only. Unauthorized exhibition or duplication is a violation of Federal Law. Violators will be prosecuted. Records in custody of M Green Custodian of Records. Pacific Sun Entertainment, Inc., 15210 Keswick St., Van Nuys, CA 91405. © 2001 by Pacific Sun Entertainment, Inc. All models & characters portrayed are 18 years of age or older. All rights reserved. Date of Production: 04/01/01

READY FOR MORE

Jocks Studios
Falcon family of Companies
To Order: 1-800-227-3717
Fax: 415-431-0127
Web ' Red Level' at falconstudios.com.

CAST: Lindon Hawk, Colby Taylor, Matthew Rush, Matt Skyler, Daniel Montes, Brady Martin, Jacob Hall.

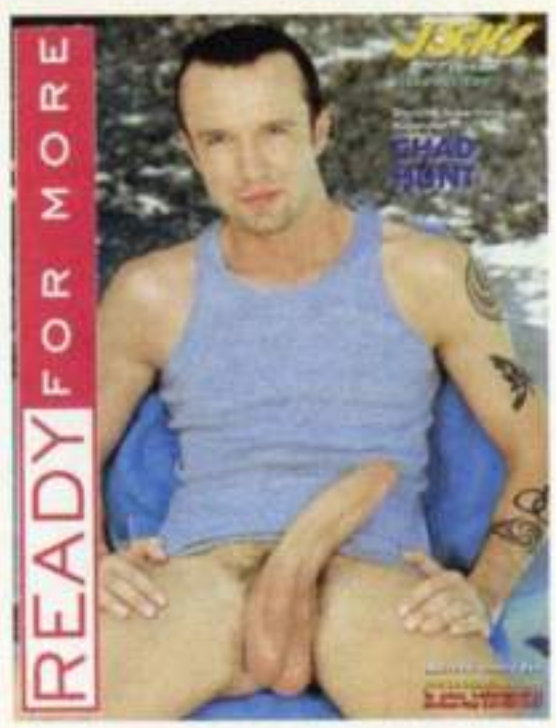

Brothers Lindon and Colby spend the weekend reminiscing about a few buddies and how they changed over the years. Lindon recounts about how he discovered Chad Hunt had a huge, monstrous cock. during a sleepover, Lindon checks out Chad and then chows down on his dick, Chad awakes and eats Lindon's ass before giving him a fucking to remember. Matthew and Matt are working out in a gym when they spot each other and get it on, sucking, fucking and rimming until both blow their juicy thick loads. Lindon then recants how he met Daniel Montes and Brady Martin, two pool boys who he blows and then submits his fabulous ass to. Jacob Hall waits for Colby to to be alone and then he drops in on him and fucks him. The video is the kind of fantastic filming, erotic action and steaming, hot sex you've grown to expect from Falcon's companies.

BLOW ME AGAIN PART 2

MSR Videos
6550 Homewood Ave.
Los Angeles, CA 90028
Ph: 323-850-1975
To Order: 1-800-228-8395

CAST: Michael Brandon, Max Grand, Drew Andrews, Andrew Addams, Jacob Hayes, Gus Avery, Joey, Peter Wilder, Matt Bradshaw, Eric Johansson, Scott Thornton, Johnny thrust, Pete

MSR Video touts itself as the place "where the hottest men are always pigs." In this welcome follow-up to the highly successful "Blow Me", you can feed your own fantasies about trying to take on such megahung tops like Michael Brandon, Max Grand or Drew Andrews, or throwing a fuck into ravenous bottoms like Andrew Addams, Jacob Hayes or Gus Avery. New MSR discovery Joey is an unbelievably hot stud and Peter Wilder can't get enough rock hard cock down his dick-crazy throat. There's no pretense of a storyline here, just a lot of cocksucking by some of the best suckers in the business who are treated to some of the biggest, hottest and unhibited cocksmen to be found anywhere.

JACKHAMMERED

Pacific Sun Entertainment
To Order:1-800-693-4111
1-818-947-3774 in CA
www.gaymagix.com
www.pacificsunentertainment.com

CAST: Roberto Giorgio, Peter Kristia, Fred Goldsmith, Charles Cromenberg, Benn Davis, Renato Bellagio, Lorice Jackman, Mick Huston.

Take a real fantasy trip inside the "bowels" of a Hungarian metal factory with some of the hottest, humpiest hunks you've ever seen. Everyone of these boys (and we can't swear that they're all Hungarian, the names very all over the place) is ripped to the max and their dicks are just as impressive as their gorgeous faces and perfect bodies. It's a real suck fest of uncut cock, each one big enough to make your eyes water. And, lest you wonder, these Hungarian hunks are just as uninhibited as they come. They suck, fuck, rim and get as raunchy as you can imagine. It's a real turn-on when they get all sweaty and greasy from the mactory machinery and then use those natural oils to plunder each others hard, muscled asses. If you're into extremely handsome, hot 18 to 24 year-olds, you won't want to miss "Jackhammered."

BOYS ON FIRE

Lucas Entertainment
332 Bleecker Street, New York, NY 10014
To Order: 1-888-562-9125
Fax: 212-924-6514
www.lucasentertainment.com

CAST: Michael Lucas, Richie Fine, Chad Hunt, Chris Bolt, Erik Martens, Alfonso Vega, Mitch Ryder, Christopher Young, Raul Tasco, Daniel Estevez, Lucas Preor, Aaron Tanner

Nobody does it better than Michael Lucas (we're talking video), as we're once more taken to wild, beautiful Fire Island for a sequel to "Fire Island Cruising," Richie Fine and Chris Bold lie on the beach and talk about their goals for the week. Richie wants to fuck with Michael Lucas and Chris wants to find the biggest dick on the island. Wishes come true. Donkey-dicked Chad Hunt pounds Chris's ass until he squeals, and the scene between Richie and Michael Lucas is bound to be the hottest scene you'll ever see in a video as Michael proves to be almost more than cock-crazy and adorable Richie can handle. Give this one a 10-plus for perfect filming and and the kind of incredibly erotic sex that will have you crazy! Lucas is a genius behind the camera and unmatched in front of it. "Boys on Fire is a real pants' scorcher!

falconstudios.com

FALCON
1-800-227-3717

Istvan

FALCON STUDIOS

Each Eastern European model actor who comes along these days seems to be more handsome and appealing than the one before. And when it comes to finding the cream of the crop, no one beats Falcon Studios. Istvan is exactly the kind os rosy cheeked, full-blossomed bummed, perfectly proportioned young guy we're talking about.

And Istvan's most noticeable feature, we have to confess, is his incredible bubble-butt. Turn back a page and tell us that you don't agree.

Can you imagine finding Istvan relaxing in the garden, his pants nowhere to be seen, stretched out on a lounge chair with that fabulous butt jutting into the air like twin flesh-melons. Could you resist doing something with it? You could? Liar!

Istvan shrugs and laughs when we tell him he has a fabulous ass. "Thanks," he smiles, "but I have had this ass for so long I don't think it is anything special." Does anyone else comment on your ass? we asked.

"Yah, sure," but the only way to prove you like my ass is for you to do something with it."

What?

"I let you decide."

INTERNATIONAL VIDEOS

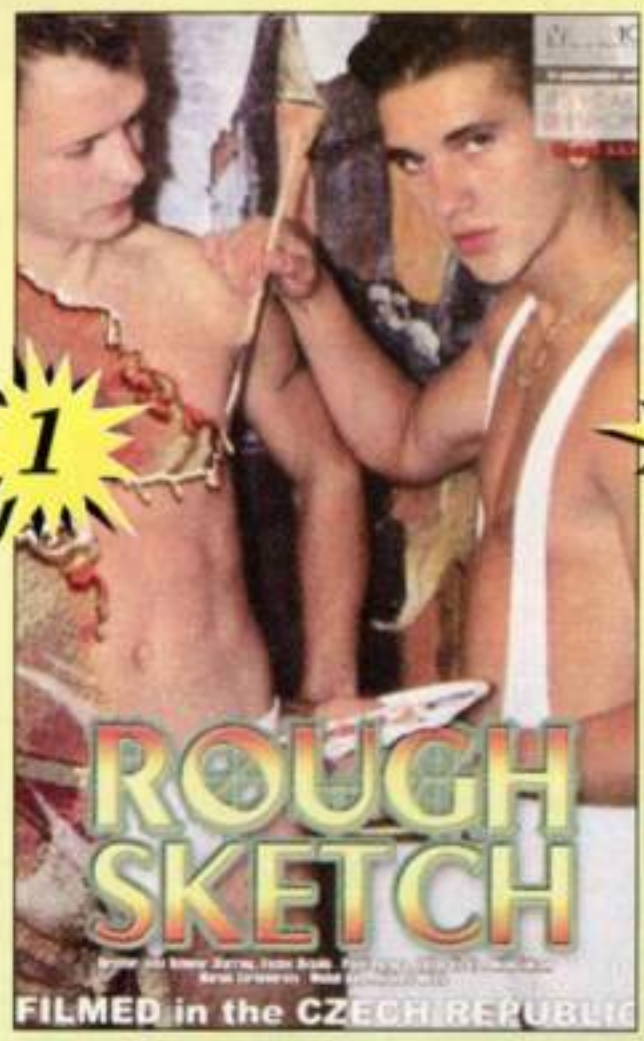

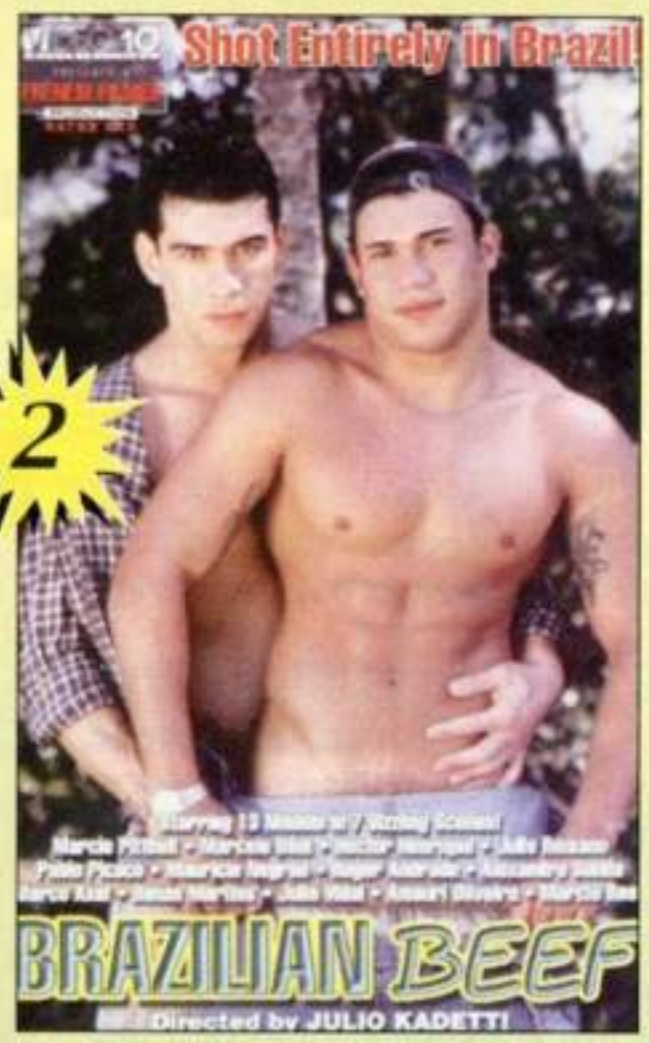

The Best Foreign "Badpuppies" Czech, Brazilian, English, Canadian An International Video Orgy!

1-800-219-5650

Give Code 1000 To Process Order

AMEX MC VISA DISC

INTERNATIONAL VIDEOS

❑ Check ❑ MO ❑ VISA ❑ MC ❑ AMEX ❑ DISC

INDICATE: ❑ #1 ❑ #2 ❑ #3 ❑ #4 ❑ #5 ❑ #6

Name (please print)

_____

Shipping Street Address:

_____

City:_____ State:____ Zip:_____

CARD #:_____ EXP. DATE:_____

Signature:_____

By my signature, I hereby certify that I am over 18 years of age

$49.95 each plus $6.00 S&H (first video), add $2.00 for each additional videos

Make check and money orders to COLOR INK CORP

Color Ink Corp c/o Videos
736 NE 72 ST Miami , FL 33138

Sold only in the US & Canada. (U.S. funds only)

by Lisa Turner
webreviews@badpuppymag.com

Badpuppy.com's Lisa Turner, who'll be our regular website reviewer, picks two sites she's sure will be of special interest to our readers.

Cybersocket

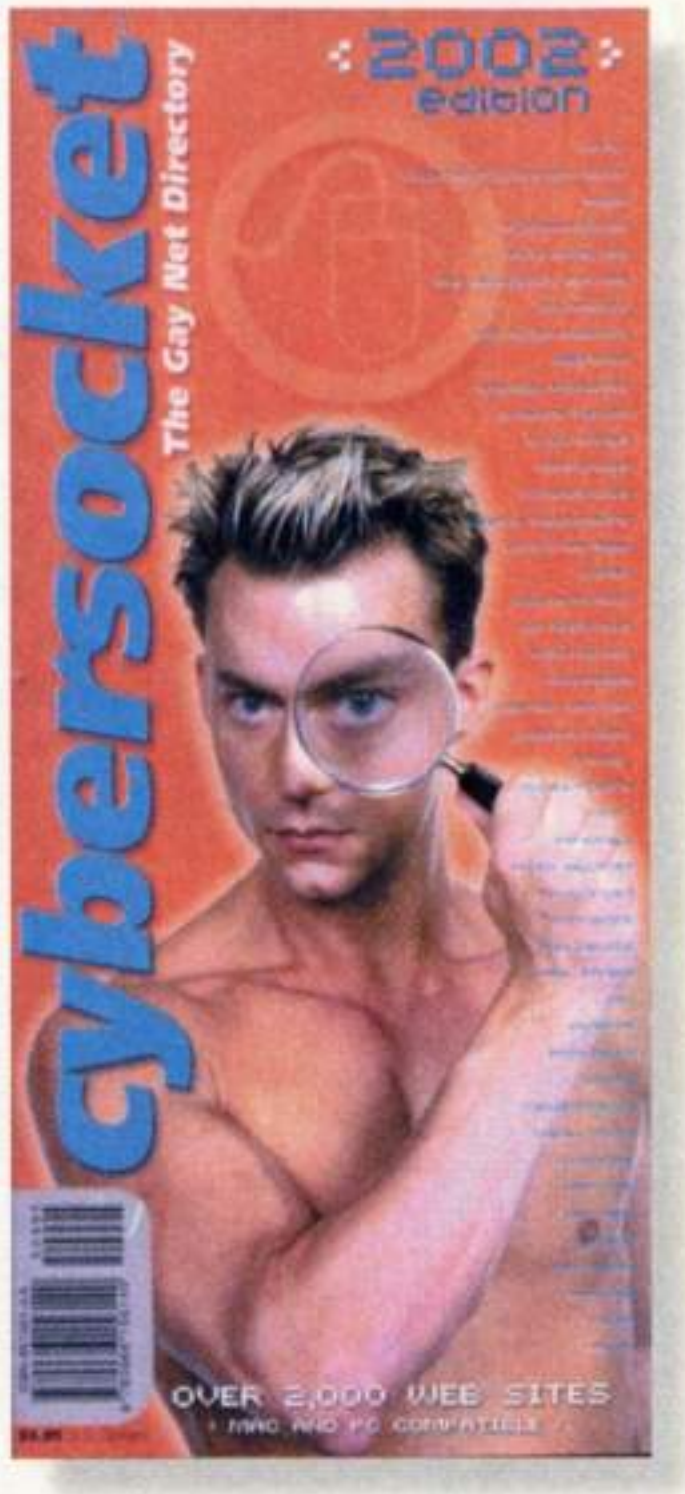

It's truly one of the leading gay and lesbian search engines on the Internet! Over 10,000 Cybersocket readers and fans visit this site each day. And we can see why! It's packed with resources galore.

The site has over 7,600 unique web listings. Not only is Cybersocket available online, but also in print. Many of the resources found online, are also available in the form of a bi-monthly print publication, filled with site reviews and articles. Additionally Cybersocket is responsible for the annual Cybersocket Gay Net Directory. The directory is the most comprehensive and informative, and valuable publications imaginable.

All resources are put into specific categories, based on the product or service offered by the listed website. Here are just a few categories of interest that are available from the main page: Accommodations, Adult Novelties, Bi-Sexual, Communities, Chat, Dating, Ethnic Resources, (i.e., African American, Asian American, Latin American), Lesbian, Personals, Photo Galleries, Porn Stars, Sex Online, Transgender, Spirituality, Web Cams and many more.

The best thing is that the entire site is search friendly, making finding that particular resource or product a breeze. Cybersocket is a resource you'll want to keep handy. Whether it's one of the printed versions, or book marked as a favorite on your computer, you'll find it easy to use and full of the info you look for each and every day.

You'll find Cybersocket available online at: http://www.cybersocket.com

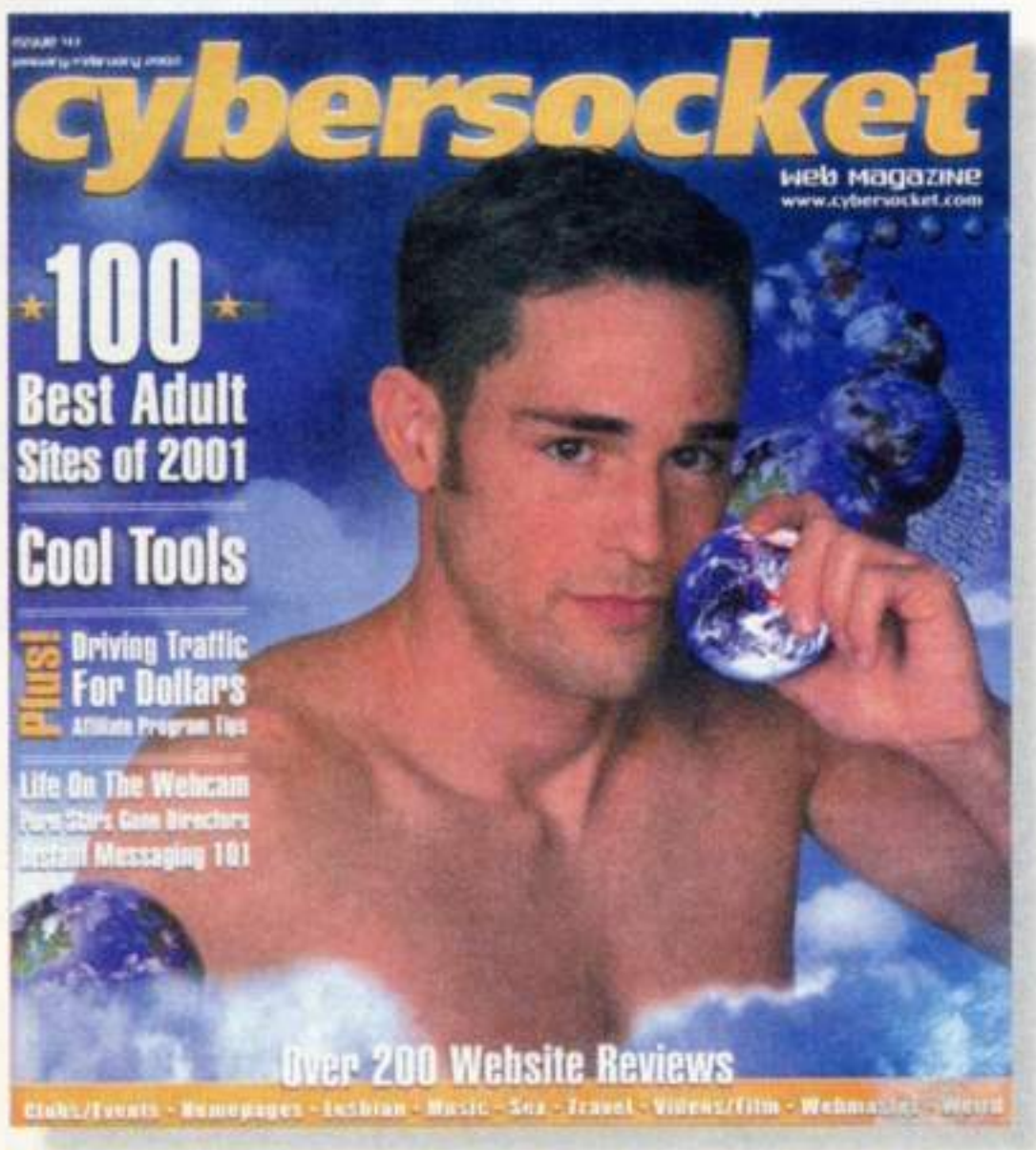

Club Freshmen

Upon visiting this site, we found thousands of uncensored, never-before-published images, from Freshmen's debut, on up to the present. They are all high quality and searchable in a user-friendly format.

The site also features a full-service, state-of-the-art chat service to its members and the general public.

Search for that special guy, by visiting the Guy Search section and enter your vital stats, then shop for your own dream date.

You can also post a message on the Message Board. Buy or sell, swap jokes and stories, or just meet guys you can identify with. It's a big gay world and it's at your fingertips.

When I visited the Bedtime Stories section, I found both new and archival, My First Time, Dream Date, and fiction offerings. Think of it as your own, personal erotic library.

The Guy's on Film section gives you access to searchable video reviews, by title, type, studio, director, or performer.

Another easily searchable area is the Sex Adviser section. Chances are good that if you have a question, it's already been asked and answered in the Sex Adviser's column.

If you're looking for a video or DVD, you'll want to pay a visit to the Freshmen Mall. I found many favorites to cutting-edge new releases. The Mall stocks thousands of titles, easily searchable by director, studio, title and performer.

If you're preference is younger, smoother, but hunkier men, you'll want to check this site out! If you don't have a computer, make sure to pick up the print version of Club Freshmen, "Freshmen Magazine". You can find it in your local adult bookstore.

You'll find Club Freshmen available online at: http://www.freshmen.com

SoloBoys VIDEOS

1-800-219-5650

CODE # 1000 (must give code number to properly process order)

AMEX, MC, VISA, DISCOVER

CHECK US OUT ON THE WEB! *www.allboyvideo.com*

1

2

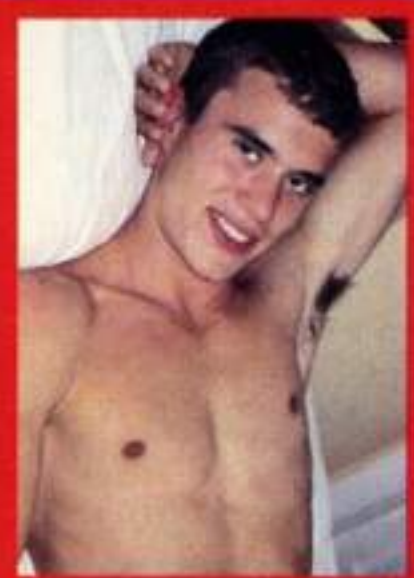
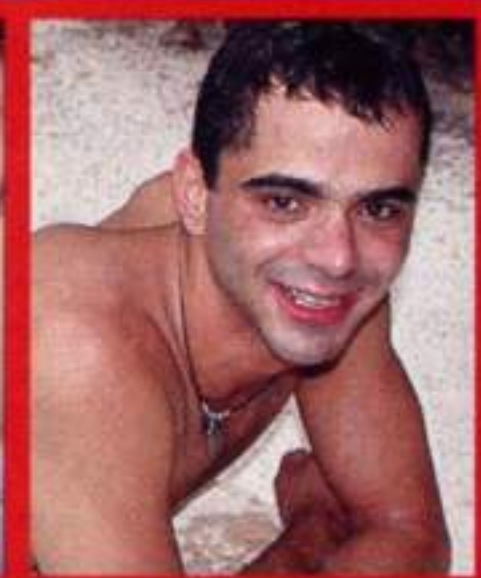

3

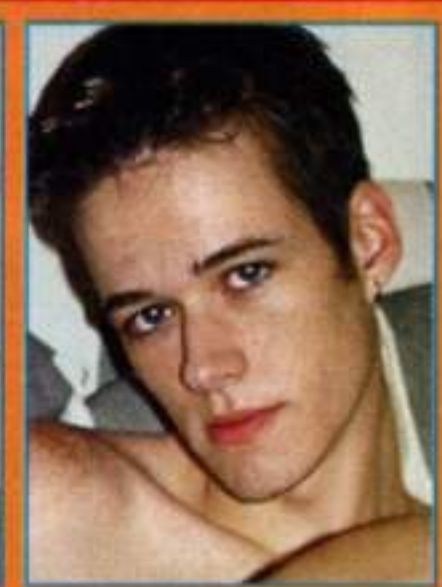

4

INDICATE: ❑ Check ❑ MO ❑ Visa ❑ MC ❑ AMEX ❑ DISC

Make check and money orders to COLOR INK CORP

Name (please print) *(Adults 18+ Only)*

Signature:

By my signature, I hereby certify that I am over 18 years of age

Card#_____ Exp. Date:_____

Shipping Street Address:

City:_____ State:_____ Zip:_____

Not sold in following States:
AL, AR, HI, ID, KY, LA, MS, MT, NM, NC, NE, UT, WV, and WY.

Not sold in the following specific areas:
Phoenix AZ, Northern AZ, Indianapolis IN, Broken Arrow OK, Cincinnati OH, Harrisburg PA, Scranton PA, Memphis TN, Alexandria VA, Houston TX, Dallas TX, and Omaha NE.

U.S. FUNDS ONLY Sold only in the US & Canada.

Mail to: Color Ink Corp. c/o Videos
736 NE 72nd St. Miami, FL 33138

DEC-01

- ❑ SOLOBOYS VIDEO #1.....$29.95
- ❑ SOLOBOYS VIDEO #2.....$34.95
- ❑ SOLOBOYS VIDEO #3.....$34.95
- ❑ SOLOBOYS VIDEO #4.....$34.95
- ❑ SOLOBOYS VIDEO #5.....$34.95

Shipping and handling—add $6.00 for the first tape in US, $12.00 for the first tape in Canada. Add $2.00 for each additional tape ordered. Available **only** in the US and Canada.

1-800-219-5650

CODE # 1000 All actors are 18+ years of age

Evgeney

Photos by Alex Clark

FIELD OF DREAMS

He really is the stuff of dreams. Imagine an afternoon with beautiful Yvgeney, walking through the woods with him and coming to a sunlit meadow. He playfully grabs you for a quick kiss and then, like a young, frisky colt, he races across the meadow, shedding his clothes as he goes. Then, naked, he lies down in the soft grass and begins to tease you as he plays with his hardening cock, pulling the foreskin down and then peeling it back, showing you the already pre-cum soaked head. You approach him and he turns and bends over and you cannot wait to make love to him...to suck him, lick his perfect body all over, slide your tongue between his perfect ass-cheeks and then, as he smiles over his shoulder, you strip down naked and slide your hard cock into his inviting ass as he whispers, "fuck me, fuck me. I love to have you fuck me."

Yvgeney is 20 years old, another of those Eastern European boys found and photographed by the unrivaled Alex Clark whose Dolphin videos are considered unparalleled in their eroticism and display of the most beautiful young men to be found anywhere in the world.

"I try to imagine what would be the most erotic scenes I could imagine and then I try to create them for the viewers," Alex says. He's a genius at presenting his subjects at the pinnacle of their beauty.

Yvgeney says he loves the outdoors and says that having sex out in the open air is the most erotic thing he could imagine. "Of course, sometimes it can be a bit uncomfortable but once you start to make love to another guy, you forget about everything but the other body next to you. I like to be fucked and I also like to find a perfect match to me and then spend hours in foreplay: kissing and hugging and teasing and then sucking and fucking for hours."

dolphinvideos.com

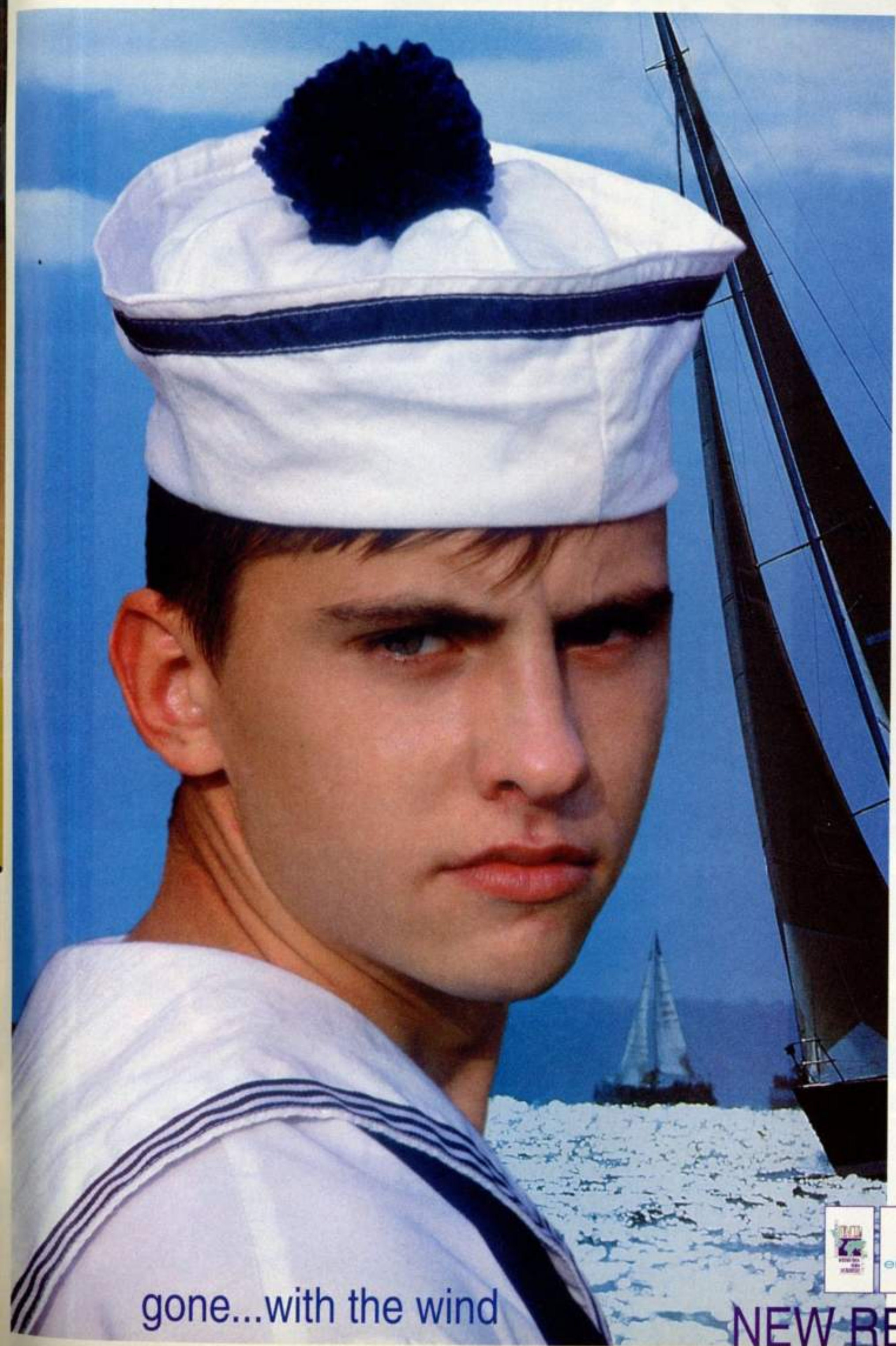

gone...with the wind

NEW RELEASE

PORNteam videos

DEFIANT PRODUCTIONS

"Simply the hottest, nastiest amateur porn videos we've seen in a long time."

—Nye Willden, Blueboy Magazine

All actors are 18+ years of age

PORN TEAM VIDEOS ARE APPROX 2 HOURS IN LENGTH

PT#1

AKA "THIS IS GOOD"

PT#2

AKA "SPORTIN WOOD 1"

PT#3

AKA "SPORTIN WOOD 2"

PT#4

AKA "YUM"

PT#5

AKA "YOU WANNA WATCH ME?"

PT#6

AKA "EJACULATION"

PT#7

AKA "CLOTHING OPTIONAL"

PT#8

AKA "DUDE, I'M CUMMING"

PT#9

AKA "HOT DAMN"

PT#10

AKA "CURIOSITY"

PT#11

AKA "HOMEMADE SESSIONS"

PT#12

AKA "I'LL SHOW YOU"

PT#13

AKA "ROCKETS"

INDICATE: ❑ Check ❑ MO ❑ VISA ❑ MC ❑ AMEX ❑ DISC

❑ PT#1 ❑ PT#2 ❑ PT#3 ❑ PT#4 ❑ PT#5 ❑ PT#6 ❑ PT#7

❑ PT#8 ❑ PT#9 ❑ PT#10 ❑ PT#11 ❑ PT#12 ❑ PT#13

Name (please print) (Adults 18+ Only)

Signature: _____

By my signature, I hereby certify that I am over 18 years of age

Shipping Street Address: _____

City: _____ State: _____ Zip: _____

CARD #: _____ EXP. DATE: _____

Make check or money order payable to Color Ink Corp and mail to:

HOTSHOT PRODUCTIONS
12864 Biscayne Blvd. PMB 343
North Miami, FL 33181-2007

PORNTEAM Videos are $39.95 plus $6.00 S&H in U.S. ($12.00 in Canada). Add $2.00 for each additional video ordered.

To Order call toll free: 1-800-219-5650 code 1000

Not sold in following States:
AL, AR, HI, ID, KY, LA, MS, MT, NM, NC, NE, UT, WV, and WY.

Not sold in the following specific areas:
Phoenix AZ, Northern AZ, Indianapolis IN, Broken Arrow OK, Cincinnati OH, Harrisburg PA, Scranton PA, Memphis TN, Alexandria VA, Houston TX, Dallas TX, and Omaha NE.

U.S. FUNDS ONLY Sold only in the US & Canada.

webmaster@badpuppymag.com

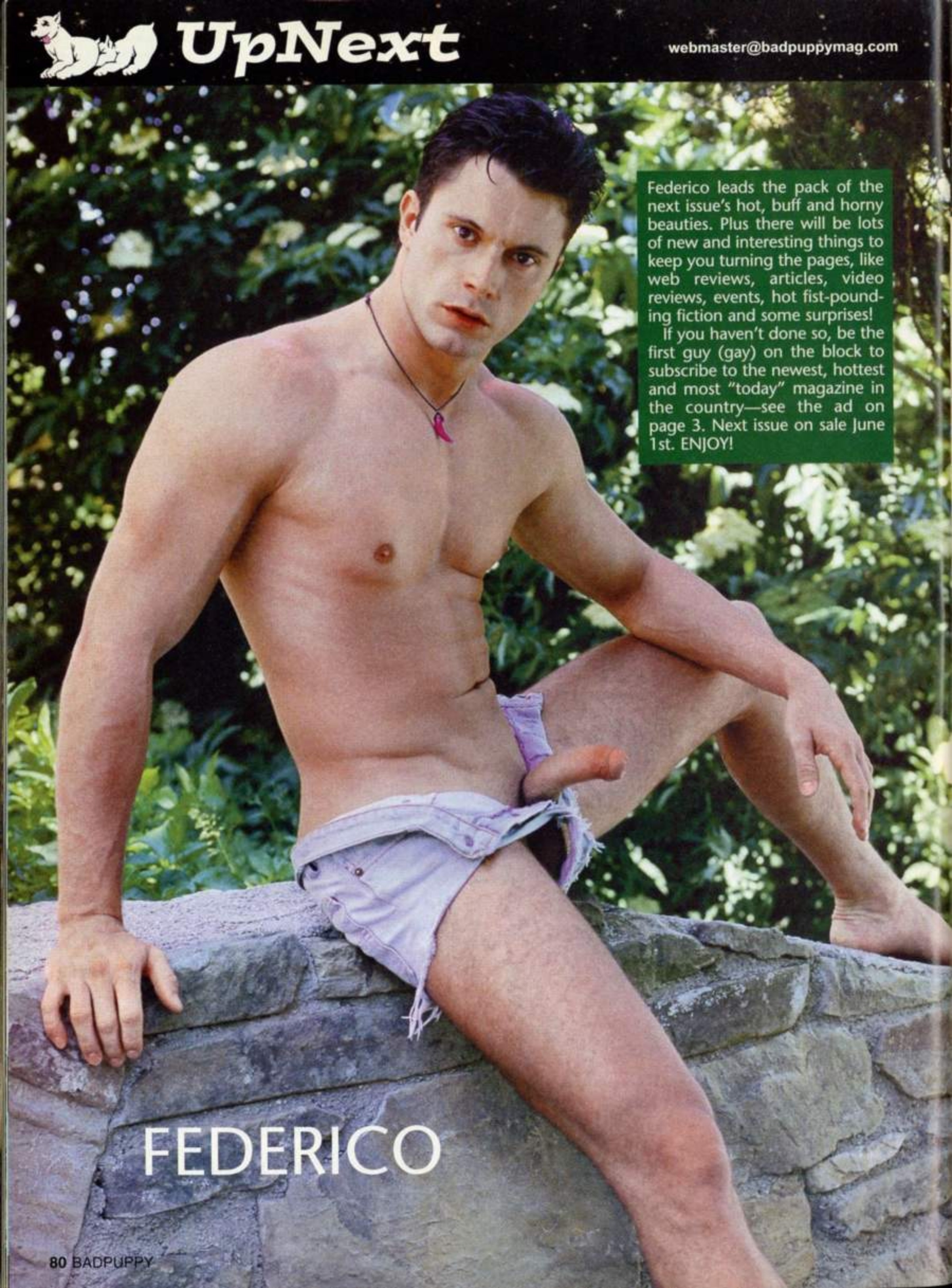

Federico leads the pack of the next issue's hot, buff and horny beauties. Plus there will be lots of new and interesting things to keep you turning the pages, like web reviews, articles, video reviews, events, hot fist-pounding fiction and some surprises!

If you haven't done so, be the first guy (gay) on the block to subscribe to the newest, hottest and most "today" magazine in the country—see the ad on page 3. Next issue on sale June 1st. ENJOY!

FEDERICO

UNCENSORED SEX ACTS FOR MEN

WWW.MENVIDEODVD.C

ALL VIDEOS AS LOW AS $5.95
WHEN YOU BUY 20 OR MORE VIDEOS!

"200 HARDCORE SEX VIDEOS" FREE WITH EVERY ORDER

FARM FLICKS — CENSORED — ORDER #001 $14.95
BOYS FOR YOU — ORDER #002 $14.95
STRAIGHT MEN WHO CRAVE IT IN THE ASS — ORDER #003 $14.95
18" — ORDER #004 $14.95
CRAZY SEX ACTS — ORDER #005 $14.95
FREAKY DICKS — ORDER #006 $14.95
40 OF THE WORLD'S MOST BEAUTIFUL SHE-MALES — ORDER #007 $14.95
BLACK ANACONDAS — ORDER #008 $14.95
GIRLS JUST WANNA BUT BANG GUYS — ORDER #009 $14.95
HIDDEN LOCKER ROOM — ORDER #010 $14.95
YOUNG MEN IN BRAZIL — ORDER #011 $14.95
BI HUSBANDS — ORDER #012 $14.95
BIG DICK BI'S — ORDER #013 $14.95
MARRIED COUPLES WHO LOVE SHE-MALES — ORDER #014 $14.95
40 OF ADULT'S YOUNGEST STARS — ORDER #015 $14.95
EVERY MAN'S SHE-MALE FETISH — ORDER #016 $14.95
MASSIVE LOADS OF CUM — ORDER #017 $14.95
WORLD'S LARGEST COCKS #4 — ORDER #018 $14.95
HOMEMADE ORGIES — ORDER #019 $14.95
ANAL EXAMS — ORDER #020 $14.95
HIDDEN BLACK LOCKER ROOM — ORDER #021 $14.95
LITTLE BI BLACK — ORDER #022 $14.95
JOHN HOLMES GOES GAY — ORDER #023 $14.95
MILITARY MUSCLE — ORDER #024 $14.95
BUTT SLAMMING YOUNG MEN — ORDER #025 $14.95
REAL LIFE 18" COCKS — ORDER #026 $14.95
FOREIGN LUST GIESHA BOYS — ORDER #027 $14.95
BUTT HUGGERS — ORDER #028 $14.95
500 GAY CUMSHOTS #2 — ORDER #029 $14.95
WORLD'S MOST EXTREME GAY SCENES — ORDER #030 $14.95
MASSIVE MEAT — ORDER #031 $14.95
LOVING YOUNG ASIAN MEN — ORDER #032 $14.95
BARELY LEGAL BOYS — ORDER #033 $14.95
ASIAN ASS LOVERS — ORDER #034 $14.95
SHE-MALE SEX PARTY — ORDER #035 $14.95
JAPANESE ASS STUFFERS — ORDER #036 $14.95
40 OF ADULT'S OLDEST STARS — ORDER #037 $14.95
PINT-SIZED DICKS — ORDER #038 $14.95
PLAYING ROUGH — ORDER #039 $14.95
THE WORLD'S HUGEST PUSSY — ORDER #040 $14.95

CHECK OUT THESE BRAND NEW **DVD'S AS LOW AS $9.95**

HUGE COCKS — ORDER #041 $19.95
SEXUAL MONSTROSITIES — ORDER #042 $19.95
MASSIVE MEAT — ORDER #043 $19.95
18 & HORNY — ORDER #044 $19.95
BEST OF SHE-MALES AND DRAG QUEENS — ORDER #045 $19.95
MEN WITH UNCUT DICKS — ORDER #046 $19.95
BLACK & HUNG — ORDER #047 $19.95
PERFECT 10'S — ORDER #048 $19.95
FRESH ASS — ORDER #049 $19.95
MEN IN BLACK LEATHER — ORDER #050 $19.95

ORDER NOW!!! 1-800-874-8960
RECEIVE IT TOMORROW FAX ANYTIME 1-219-942-2815
MUST MENTION AD# 973HZ52 WHEN ORDERING

❑ #001	$14.95	❑ #015	$14.95	❑ #028	$14.95	❑ #041	$19.95
❑ #002	$14.95	❑ #016	$14.95	❑ #029	$14.95	❑ #042	$19.95
❑ #003	$14.95	❑ #017	$14.95	❑ #030	$14.95	❑ #043	$19.95
❑ #004	$14.95	❑ #018	$14.95	❑ #031	$14.95	❑ #044	$19.95
❑ #005	$14.95	❑ #019	$14.95	❑ #032	$14.95	❑ #045	$19.95
❑ #006	$14.95	❑ #020	$14.95	❑ #033	$14.95	❑ #046	$19.95
❑ #007	$14.95	❑ #021	$14.95	❑ #034	$14.95	❑ #047	$19.95
❑ #008	$14.95	❑ #022	$14.95	❑ #035	$14.95	❑ #048	$19.95
❑ #009	$14.95	❑ #023	$14.95	❑ #036	$14.95	❑ #049	$19.95
❑ #010	$14.95	❑ #024	$14.95	❑ #037	$14.95	❑ #050	$19.95
❑ #011	$14.95	❑ #025	$14.95	❑ #038	$14.95		
❑ #012	$14.95	❑ #026	$14.95	❑ #039	$14.95		
❑ #013	$14.95	❑ #027	$14.95	❑ #040	$14.95		
❑ #014	$14.95						

ALL DVD'S AS LOW AS $9.95
ALL VIDEOS AS LOW AS $5.95

VIDEO Quantity ____ X $14.95 (under 20 titles)	$	
VIDEO Quantity ____ X $5.95 (20 titles or more)	$	
DVD Quantity ____ X $19.95 (under 10 titles)	$	
DVD Quantity ____ X $9.95 (all 10 titles)	$	
Postage & Handling $5.00 (1st item)	$	$5.00
Each additional item $1.00	$	
❑ FREE "200 HARDCORE SEX VIDEOS"	$	FREE
❑ $2.00 RUSH	$	
❑ $2.00 100% Delivery Insurance	$	
❑ $2.00 Immediate Check Clearance	$	
❑ Foreign & Canadian orders remit in U.S. Funds and add $6.00	$	
❑ $15.25 Overnight	$	
$1.25 for each additional item	$	
❑ CALIFORNIA STATE TAX ADD 8%	$	
❑ INDIANA STATE TAX ADD 5%	$	
TOTAL	$	

NAME
ADDRESS
CITY/STATE/ZIP
SIGNATURE DATE (MUST SIGN) I am over 18 years of age.

CREDIT CARD INFO
EXP DATE CHECK ONE: ○ VISA ○ MC ○ AMEX

SEND NAME, ADDRESS AND REMITTANCE TO:
MEN DIRECT #2 DEPT. 973HZ52
P.O. BOX 12007 MERRILLVILLE, IN 46411

TO GET YOUR FREE VIDEO VISIT US AT: WWW.FREEMENTAPE.COM

FOR YOUR FREE CATALOG GO TO: WWW.FREEMENCAT.COM

#973C

VOTED ORLANDO'S BEST GAY CLUB!

Expect To Be Entertained!!

THE NEW

Parliament House

RESORT

www.parliamenthouse.com

130 ROOMS

DJ ANTHONY

THE SOUTHEAST FINEST SHOWS: FRI. SAT. SUN. *The Footlight Players*

Arriana Dupree

Darcel Stevens

Tasha Long

Maya Andrews

Nazhoni

Florida Residents Room Rate Special $39.95 Mon - Wed. (Based on availability)

410 N. Orange Blossom Trail - Orlando FL 32805 - 407-425-7571 - Fax 407-425-5881