ALL BOY

ALL BOY

SEPTEMBER 1996

www.allboymag.com

PREMIER ISSUE

ALL NEW, ALL YOUNG

12

FIRST TIMERS BARE-BUTT DEBUTS

18 & 19 YEAR OLDS NICK AND AARON GET OFF IN ALLBOY VIDEO!

JEFF STRYKER OUR REGULAR HOT & HORNY MONTHLY COLUMNIST

HOT BOYS! MODEL SEARCH AT Ft. Lauderdale's Johnny's with co-sponsor Badpuppy

BOY TOY GANG BANG!

£ 4.99 UK

$6.99 U.S./$7.99 CANADA

$6.99US $7.99CAN 09>

0 71486 01094 4

Nobody's Home... Call Me Now!

I'LL SUCK YOU OFF AND SWALLOW!

$2.50 PER MINUTE
OVER 18 ONLY

PUSH YOUR STIFF DICK DEEP INTO MY TIGHT ASS!

1-800 600-1782

$2.50 PER MINUTE
OVER 18 ONLY

SHOOT CUM ALL OVER MY FACE! CALL ME NOW!

1-900 226-3412

$2.50 PER MINUTE
OVER 18 ONLY

FROM THE EDITOR

*Welcome to **ALLBOY**, a gay magazine with class and eroticism!*

Today's gay man is educated, sophisticated, well-traveled and aware, with more dispensible income than his heterosexual counterpart—and he spends! Of course, he's also sexually sophisticated and very much into visual stimuli.

*And for these reasons, and many more, we bring you **ALLBOY**! It's a totally new concept in gay magazines. If you're aware of the trends in gay publications today, you know that they fall into two distinct categories: The political, social and human rights publications such as "OUT" and "The Advocate," which have very little erotic content, and the "other" magazines such as "Freshman," and "Advocate Men," which are mostly erotic with little non-sexual content.*

***ALLBOY** (like Playboy magazine) has both! And not only does the magazine have the foremost writers and journalists in the gay community, but interviews with nationally known gay celebrities from all walks of life (such as **Alexis Arquette**, Congressman **Barney Frank**, **Chi Chi LaRue**, Comedian **Scott Thompson**), and contributors such as porno legend **Jeff Stryker** (who will be writing a regular monthly column as associate editor).*

Add to this an entire new lineup of never before seen, handsome young male models beautifully photographed and presented for the erotic appreciation of our gay readers.

*With it's unique format, we guarantee that **ALLBOY** is going to be an exciting and sought-after magazine for an audience that is ready for something new, sophisticated and unique. The variety of features in the magazine should generate a great deal of interest for everyone. That includes you!*

***ALLBOY** is being published by gay men with extensive backgrounds in the editing, art directing and publishing of sophisticated titles, both straight and gay. The editor-in-chief has over 20 years of experience with one of the most successful publishers of men's adult magazines, both straight and gay.*

At a time when the numbers of gay magazines has diminished, the time is right for a new kid on the block!

*So, move over for **ALLBOY**!*

*The magazine will be heavily promoted with **ALLBOY** model search contests, co-sponsored with **www.badpuppy.com**, around the US and Canada, with cash prizes and contestants having the opportunity to pose for the magazine in a full layout. Giveaways will include **ALLBOY** T-shirts, caps, shorts, magazines and videos.*

*Check out **www.allboymag.com** for our exciting new website which will include extensive archives of the hottest, newest, baddest boys available anywhere.*

For gay businesses: Advertising rates available.
For a rate sheet, call, write, fax or e-mail.

COLOR INK CORP.
736 NE 72ND ST,
MIAMI, FL 33138
PHONE: 305-754-2090
FAX: 305-754-BOYZ (2699)
E-MAIL: rudy@allboymag.com

COLOR INK CORP.

CONTENTS

FEATURES

26 GARDEN PARTY
Boy barbecue gang bang fiction.

32 WASHINGTON DC - Paradise in the Nations capital. Sexy spot for the gay vacationer.

52 NOT JUST ANOTHER ARQUETTE
An exclusive interview with the very talented and candid Alexis Arquette.

36 WORLD WIDE MODEL SEARCH
Co-sponsor Badpuppy joins us at Johnny's, in Ft Lauderdale, for our very first World Wide Model Search.

66 SEX ON LINE
Hot steaming Internet fiction.

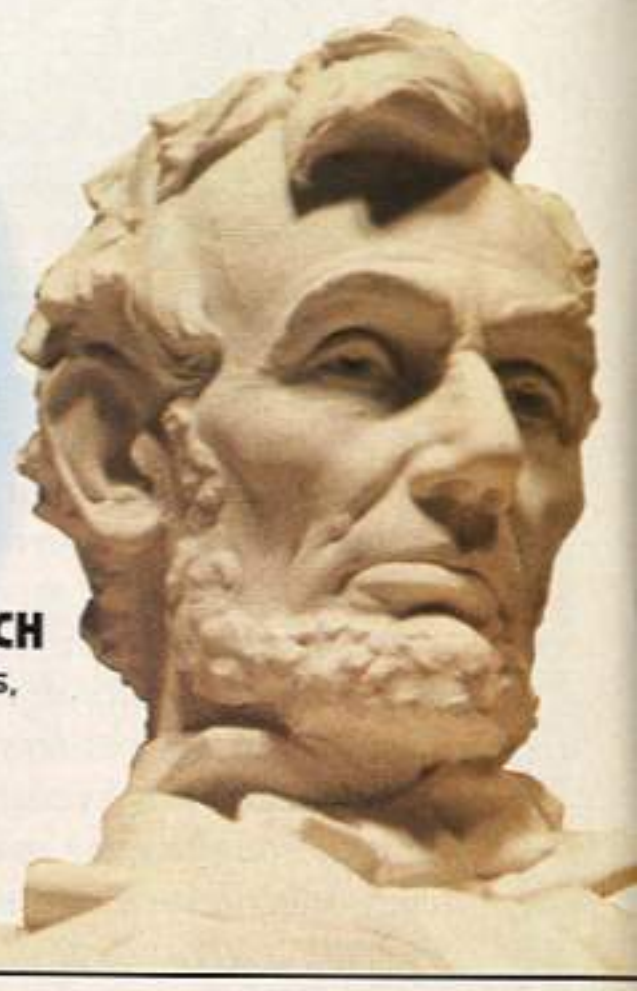

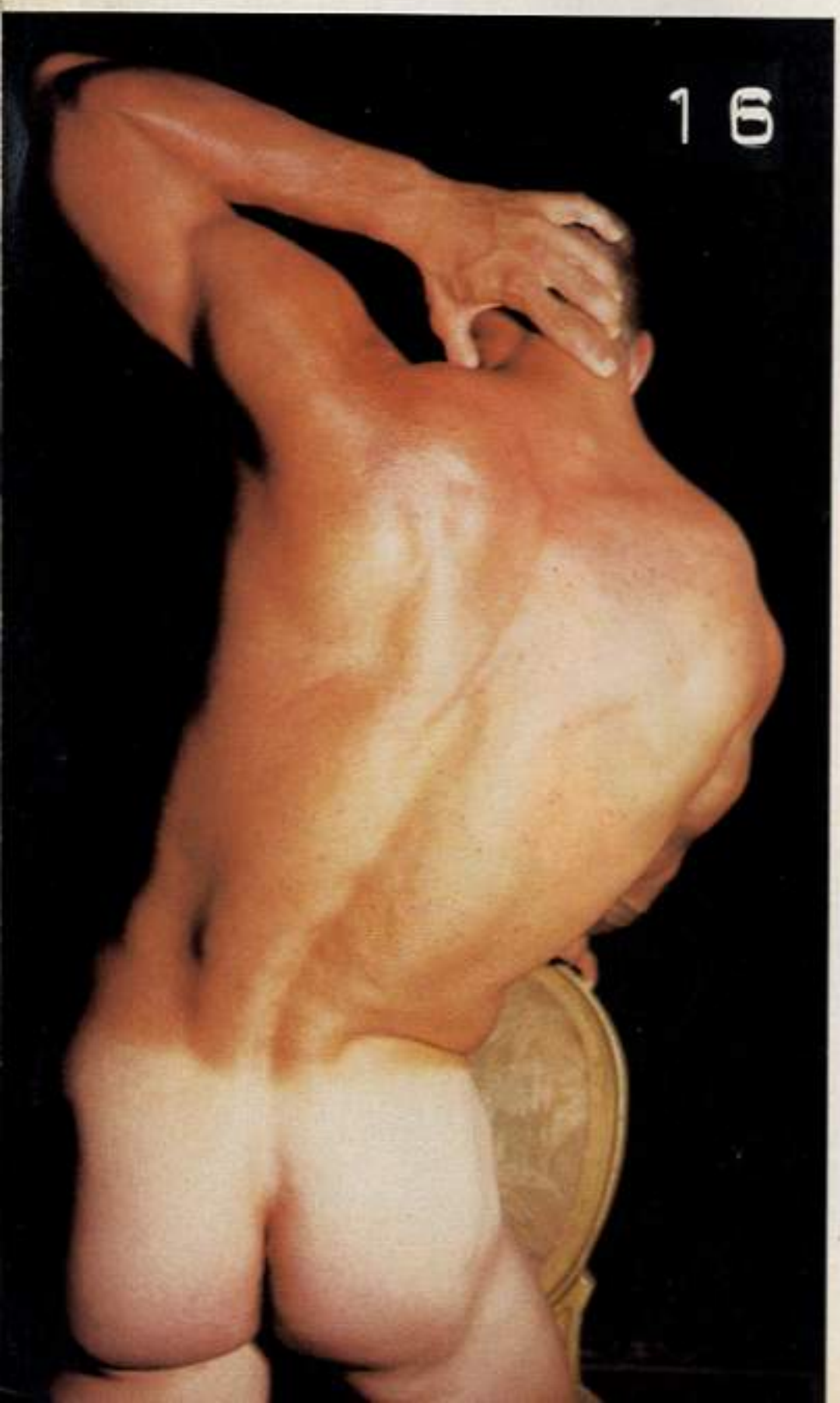

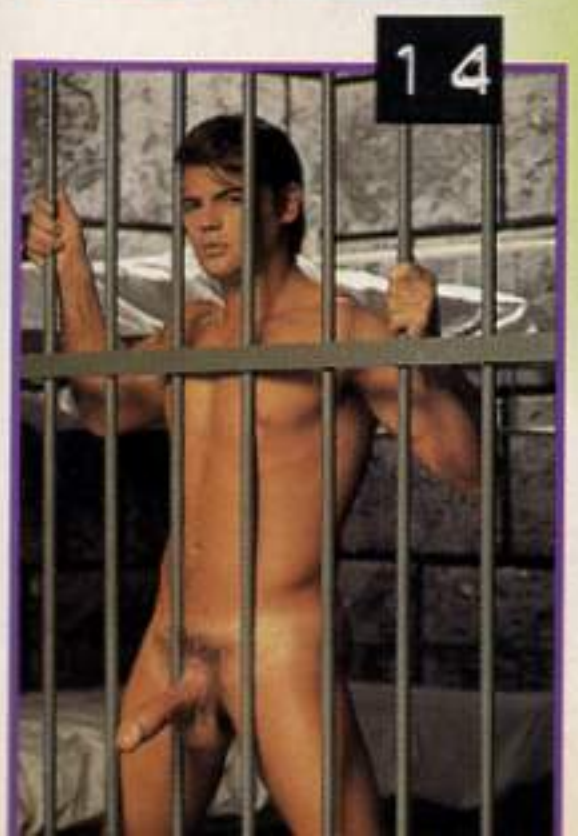

SECTIONS

4 You've Got Mail
Readers' raves and rants.

12 Scoop DeJour
Dish about gays in the news.

14 Stryker's Piece
Porn icon talks dirty.

24 The Coop
All new youngsters make their amateur debuts.

30 Cyber Boys
Cruising online for young guys.

58 Gay Stay
Gay resorts reviewed.

76 Men On Film
Hot boy video picks..

78 Hard Body
An experts Health & Fitness tips.

86 Steppin' Out
Gay books, movies and plays of special interest.

THE BOYS

6 JOHN & HUNTER
Photography by ALLBOY Magazine

16 TRENT
Photography by William B. Pokorny

44 NICK & AARON
Photography by ALLBOY Magazine

60 JUSTIN
Photography by ALLBOY Magazine

70 JJ
Photography by ALLBOY Magazine

82 JUAN
Photography by ALLBOY Magazine

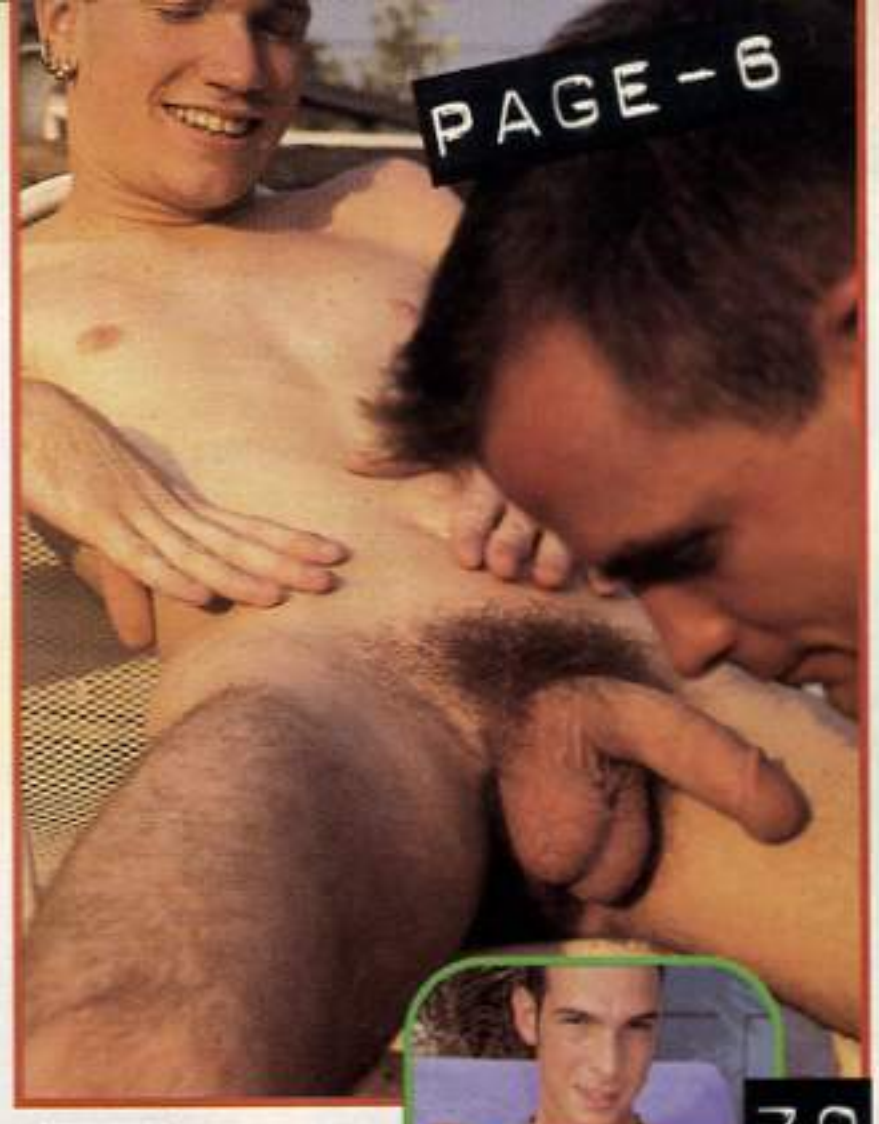

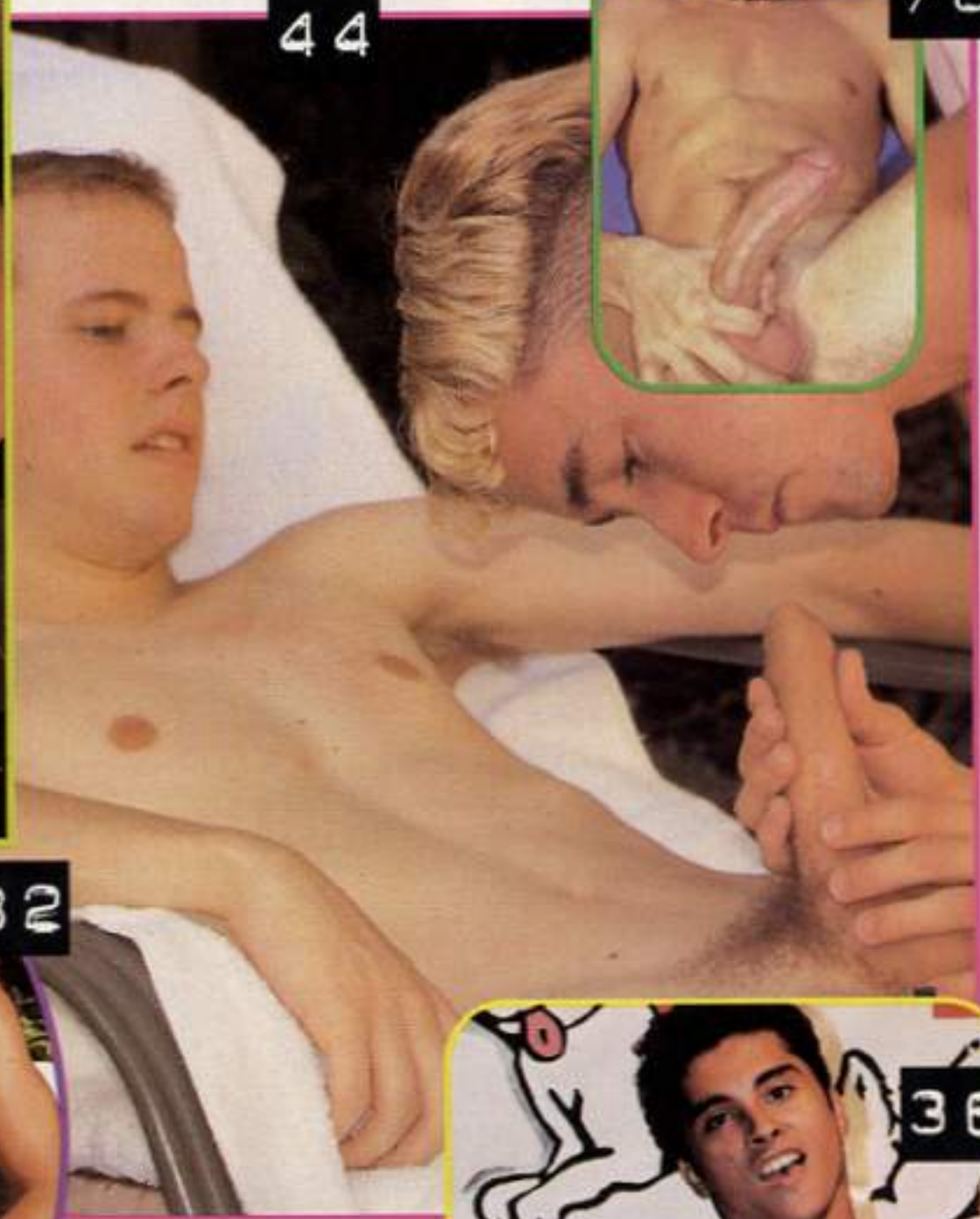

ALLBOY

Editorial Staff:

Nye Willden
Editor-In-Chief

Rudy Infante
Art Director

Jeff Stryker
Assoc. Editor

Contributors:
Maurice DeWalt, Dimas Dexter, James Coffey, Johnny Cruise, George Edwards, Jim Poser.

Editorial, Mail Order, General Advertising, Sales and Subscription Offices:
COLOR INK CORP.
736 NE 72 Street
Miami, FL 33138

Circulation Director
Michael Myatt
305-362-5580

Telephone Advertising Sales Representative:
Complete Media:
17-20 Whitestone Expy, Suite 402,
Whitestone, NY 11357
Phone: (718) 746-8440

PUBLISHED BY
DUGENT CORPORATION
14411 Commerce Way, Suite 420
Miami Lakes, FL 33016
tel: 305-362-5580
as licensee of
COLOR INK CORP
736 NE 72 Street
Miami, FL 33138
office:305-754-2090
fax:305-754-BOYZ (2699)

ALLBOY, (USPS applied for, ISSN applied for) September 1999, Volume 1, Number 1, is published twelve times annually (every four weeks) by Dugent Corporation under license from Color Ink Corp. Copyright (c) 1999 Color Ink Corp. Printed in U.S.A. Distributed worldwide. Return postage must accompany all submissions if they are to be considered for publication and no responsibility can be assumed for unsolicited manuscripts. All rights in letters, all photographic submissions including but not limited to nudes, all drawings, collages or any type of submission whatsoever sent to Allboy, will be treated as unconditionally assigned for copyright purposes and are subject to Allboy's right to edit, comment, title and departmentalize editorially, and will thereupon become the sole property of Allboy, and subject to the assignment, sale or whatever at the sole discretion of Allboy. Payment for unsolicited manuscripts will be made at ALLBOY'S discretion. Any similarity between persons and places is purely coincidental or satirical. All photographs posed for by professional models except as otherwise noted. Neither said photographs, nor words used to describe them are meant to depict the actual sexual conduct, preference, performance or personality of the models. Nothing appearing in Allboy may be reprinted or reproduced in any fashion either wholly or in part without written permission by the Publisher. Subscriptions: All copies mailed in plain, sealed envelopes. US and Possessions, APO and FPO - $58 for twelve (12) issues. Canadian and Foreign add $12. Subscriptions should be remitted to Color Ink Corp. in International Money Orders payable in US funds. Single copies $6 (including S/H). Notify Subscription Service of Change of Address at least six weeks in advance, include your new address and mailing label from a recent issue. Send to Allboy. Allboy is a Color Ink Corp Trademark, Inc. trademark. All models appearing in Allboy are eighteen (18) years of age or older and sale of this publication is restricted to consenting adults where permitted by law. The purpose of this publication is to entertain its readers as an alternative to sexual contact and is in no way to be misconstrued as establishing guidelines for or as an endorsement of any sexual practices considered a health risk. Allboy assumes and accepts no responsibility as to the nature, origin, product, service or outcome of advertisers and/or their respondents or agents whatsoever. Periodical Postage Paid at Milwaukee, WI, Miami, FL and at additional entry points. Postmaster: Please send all change of address forms and notices to Allboy, 736 NE 72nd St., Miami, FL 33138. Administrative, Executive and Editorial Offices: 736 NE 72nd Street, Miami, FL 33018

CUSTODIAL:
The custodial records required by Federal Law, 18 U.S. Code Section #2257 (a-c) and the pertinent regulations are maintained by Rudy Infante, Custodian of Records - 736 NE 72nd Street, Miami, FL 33018. Allboy Sept. 99-Volume 1, Number 1, Sept. 1, 1999 PRINTED IN THE UNITED STATES OF AMERICA

you've got mail

Letters to the Editor

allboyrudy@aol.com

Top Video Producer/Director/Actor Gino Colbert says...

DEAR ALLBOY:

Congratulations! I know what a great job you guys did on the magazines you were editing and producing before, and I'm equally excited to see my advance copy of ALLBOY. It is certainly an idea whose time has come...a magazine that combines both sexy boys and material of interest to the intelligent and adventurous gay male. For publishers to think that sex is all that gay men are interested in, is to make a big mistake. We are intelligent, sophisticated, have good taste and a lot of disposable income! So one magazine that has it all is a great idea! I'm behind you 100% and wish you the very best with the premiere issue of ALLBOY magazine.

—Gino Colbert, Los Angeles

Producer/Director/Actor Gino Colbert

He Loves 'Em Young, Hung and All New!

DEAR ALLBOY:

I was so excited to get your mailing brochure and see that, at last, there is going to be a magazine for those of us who like 'em young, hung, sexy and new. I'm especially happy about the "new" aspect. I buy all of the magazines on the stand and have to confess that they get pretty tiresome at times since each magazine has a tendency to show all of the gay porn stars that every other magazine is featuring. It's not that I disapprove of the guys themselves...they are some of the hottest wildest and sexiest studs around, and they're very much into sex, but why should I pay that much money for the same material I paid for last week in another magazine? So, sign me up! Enclosed is my check for a years subscription and from what I see in your mailing piece, these boys are all good!

—John Tripp, New York

An Artist's Touch!

DEAR ALLBOY:

As an illustrator who has been working in the gay magazine field for a long time, I just wanted to congratulate you and wish you the best with a magazine that I have felt was needed. Along with thousands of other men, I like young guys. You can have your overly-muscled, ripped, steroid-inflated clones as well as the over-age guys who should have packed it in years ago. Of course, being an illustrator, I like to draw all types, but the ones I like the best are stories about young guys so that I can render the type that really appeals to me. It would be a pleasure to work with you on ALLBOY magazine in the future. I am sure you're going to be a big hit.

—Mike Kirwan, New York

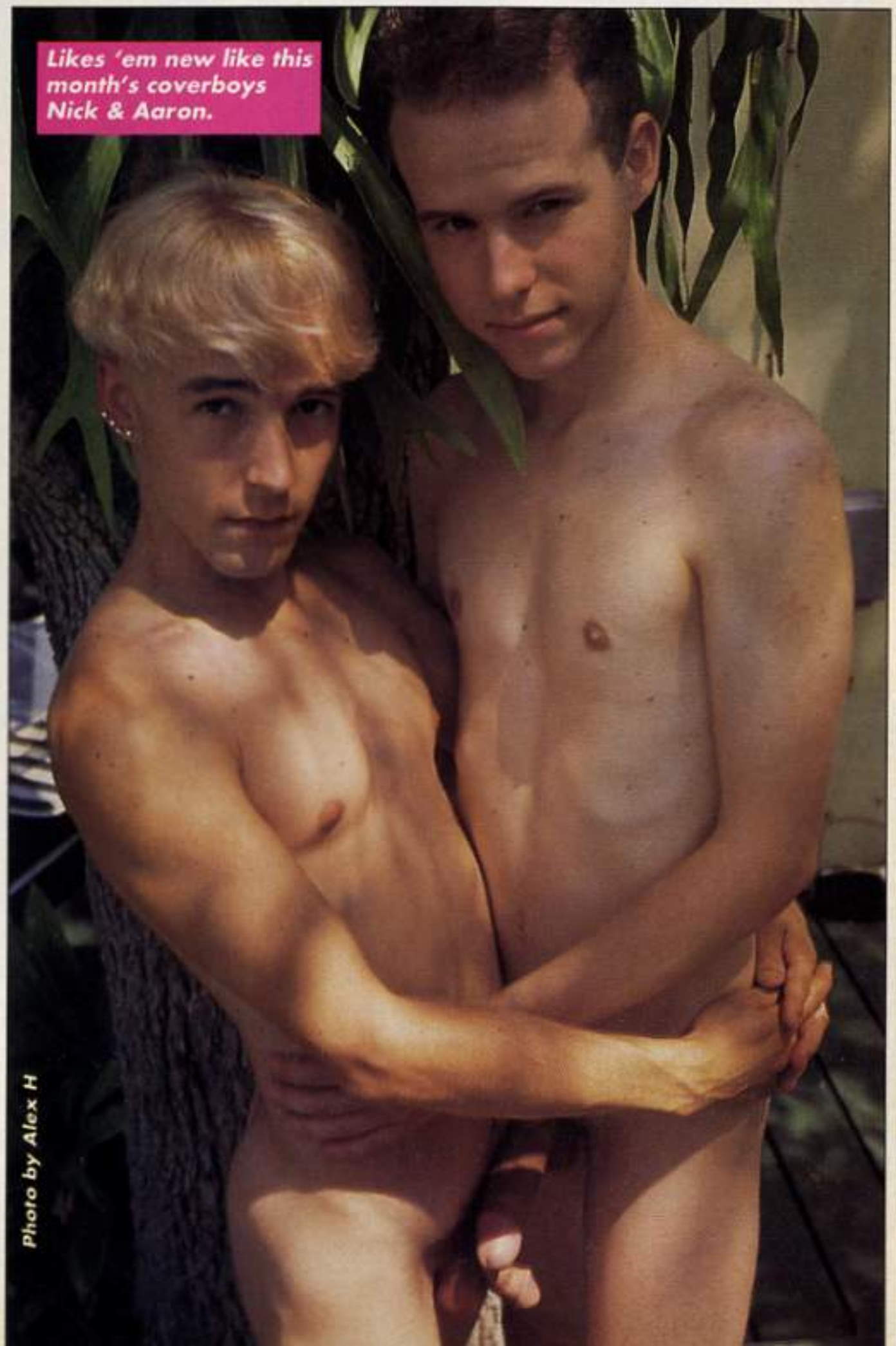

Likes 'em new like this month's coverboys Nick & Aaron.

Photo by Alex H

get allboy

SUBSCRIBE AND SAVE 30%

STRYKER'S PIECE:
Gay porn icon talks dirty

GAY STAY:
gay-friendly cities and countries to visit.

STEPPIN' OUT:
review of books, movies and plays

WORLD WIDE MODEL SEARCH :
held in clubs around the globe, co-sponsored with Badpuppy.

SCOOP DEJOUR:
hot gay celebrity dish

THE COOP:
young, cute amateurs

CYBER BOYS:
web reviews of boy sites

HARD BODY:
health and fitness

INTERVIEWS:
big names in the gay world.

MEN ON FILM:
hot boy video reviews

VISA, MC, AMEX

1-800-219-5650

CODE # 1000

(must give code number to properly process order)

1-407-631-9500
(Brevard County, FL only)

INDICATE: AB999

❑ Check ❑ Money Order

Name (please print) **Adults over 18 only**

Shipping Street Address:

City:

State:_____Zip:_____

❑ **Yes, I'd like to receive a one-year subscription (12 issues) to ALLBOY. I'll enjoy the convenience of reliable home delivery in an unmarked and sealed envelope.**
Subscription Only ($58 US) Canada and elsewhere ($70) (U.S. funds only)

Mail to: Color Ink Corp.
c/o Subscribtions
736 NE 72nd St.
Miami , FL 33138

JOHN and HUNTER

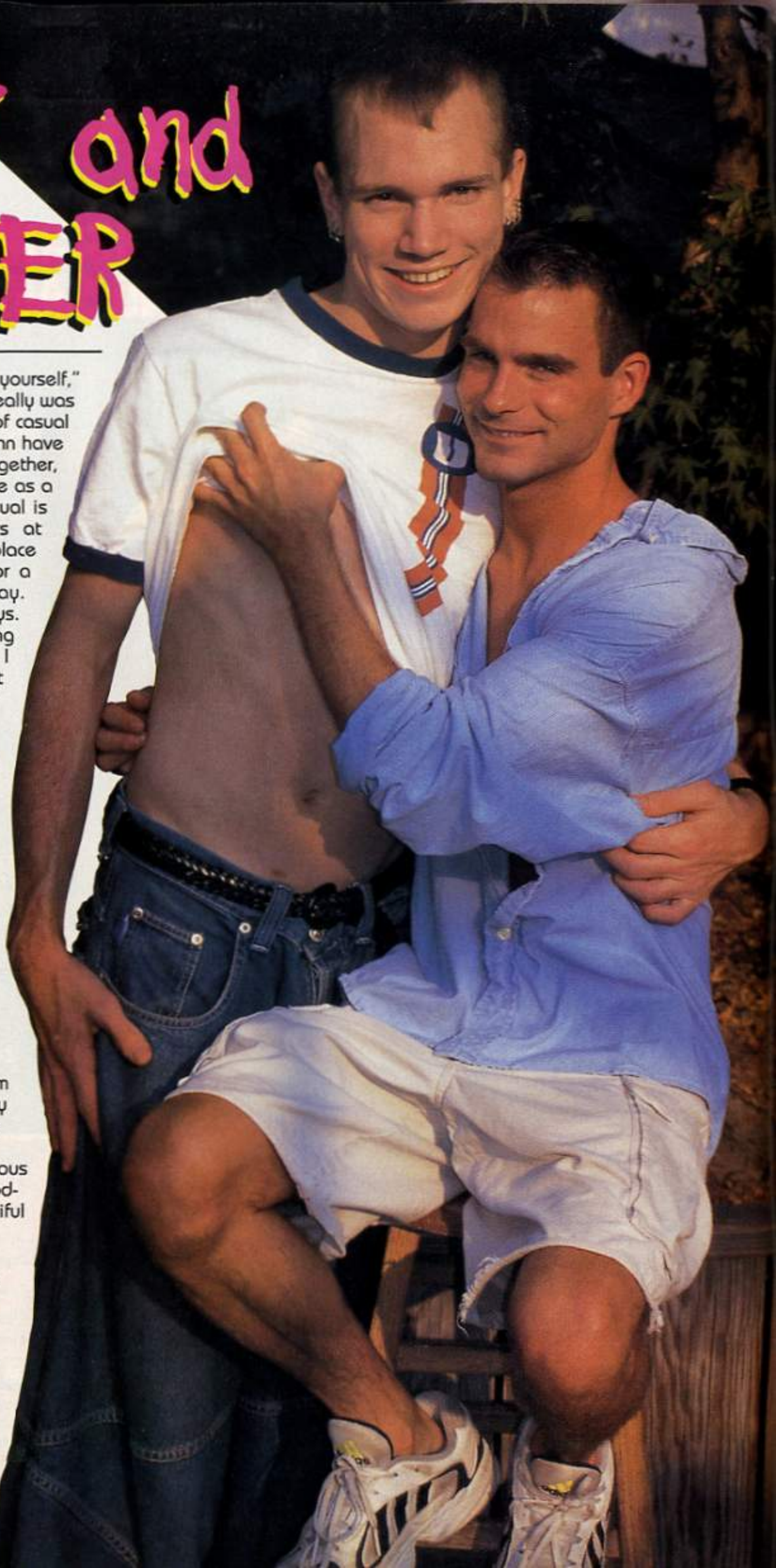

"Life really sucks when you are by yourself," John says. "So, when I met Hunter, I really was ready for a relationship. I was tired of casual sex and being alone." Hunter and John have an ideal relationship. They live together, work together and do everything else as a couple. What makes this kinda' unusual is that they are both nude dancers at WET/EDGE in Washington, D.C., a place where the temptations are many for a good-looking young man to stray. "That's no problem for us," Hunter says. "I've been everyplace, done everything and everybody—well, everybody I wanted to—so I'm pretty sure of what I want now, and what I want is John."

"Hunter is older than me (he's 22,) so he's more mature than I am, but I think I'm more practical in a lot of ways. It's an ideal relationship," John, (who is 19) says.

Do the boys think they'll ever stray from their currently monogamous arrangement? "If we do, I think it will be together. We've talked about maybe trying a 3-way but not yet," John says. "I mean, I get so turned on by John and his big, beautiful dick and I love watching him suck himself off while I jerk off and then he fucks me with that thick dick and I'm in heaven. Who could give me more than that?"

The boys have both graduated from the school of hard knocks and so they know how to be bad. "But, we never really lost our basic good qualities," Hunter says. "John is the most generous guy in the world, and speaking of bodies, I love his slender bod and beautiful cock and ass which I get into every chance I get."

So, John is a bottom, and you're a top? we asked. "Yeah, sortof," they both laughed, "but we're very versatile and switch off every once in awhile." They also confess that they are unabashed exhibitionists and love to dance naked and work themselves up while the audience goes bananas. "If we could get our rocks off in public, we would. Now that would be bad!" John says.

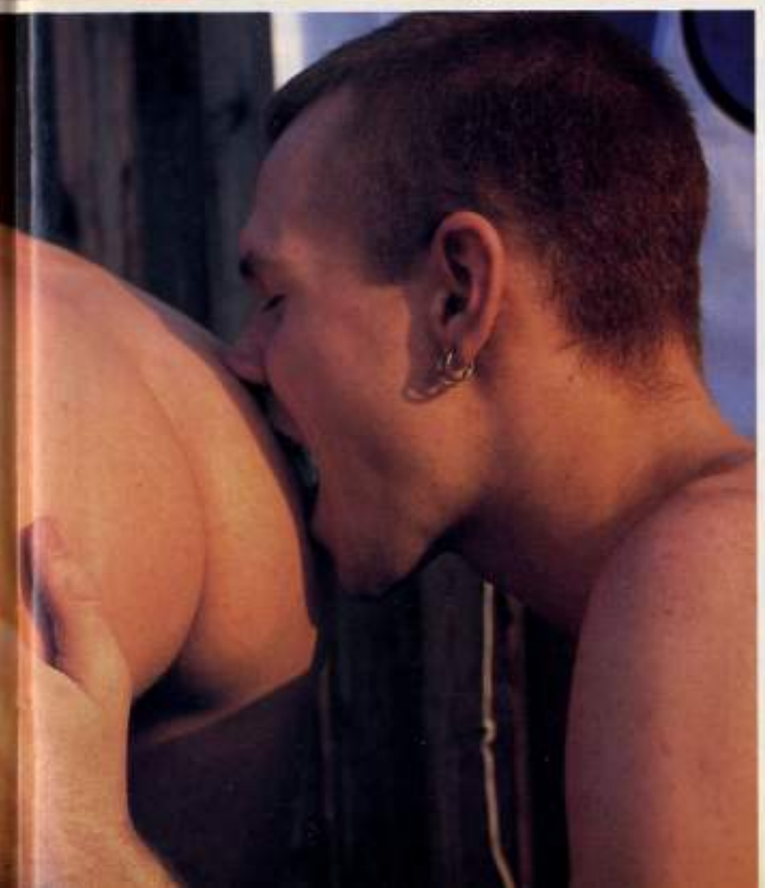

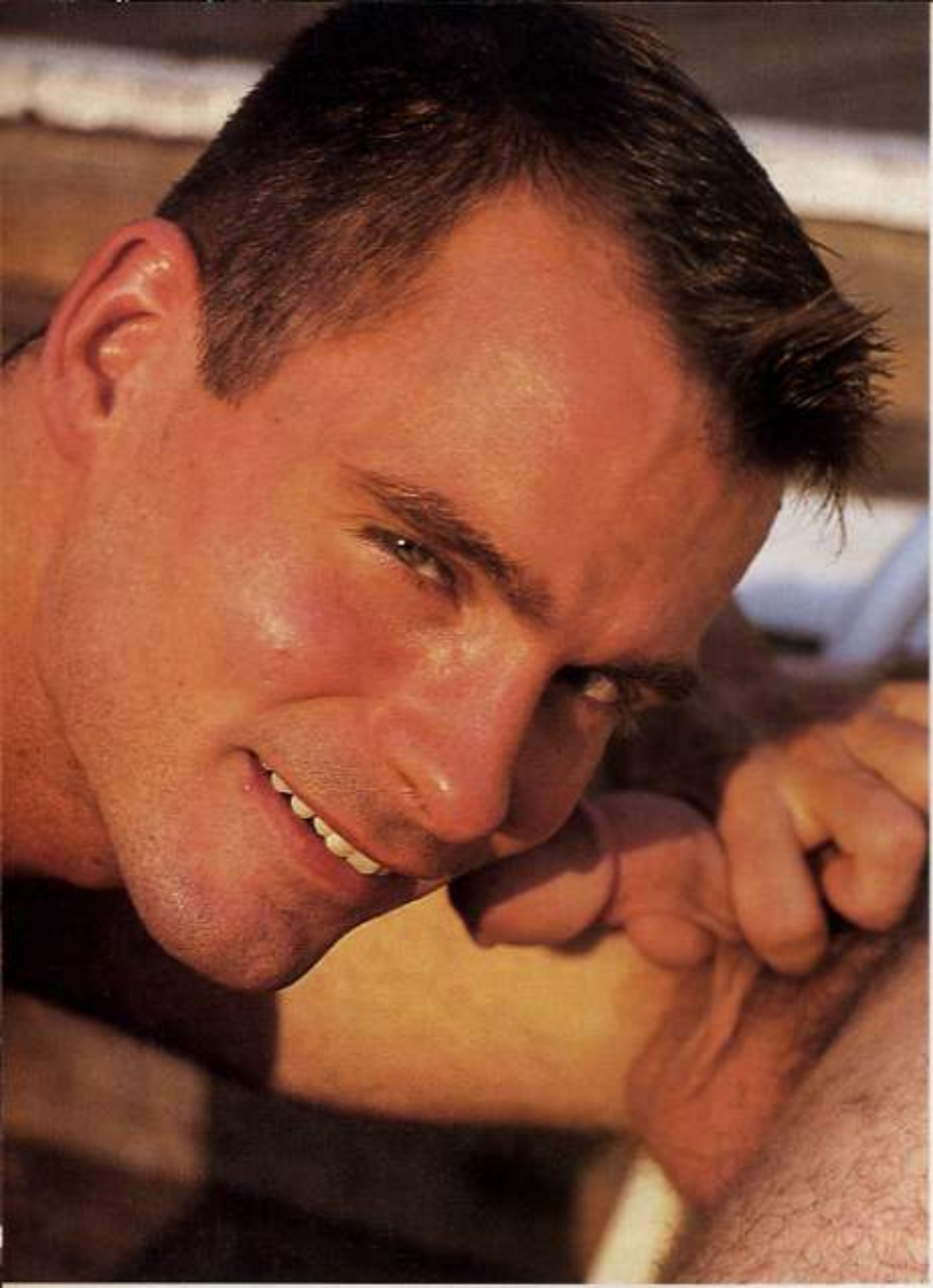

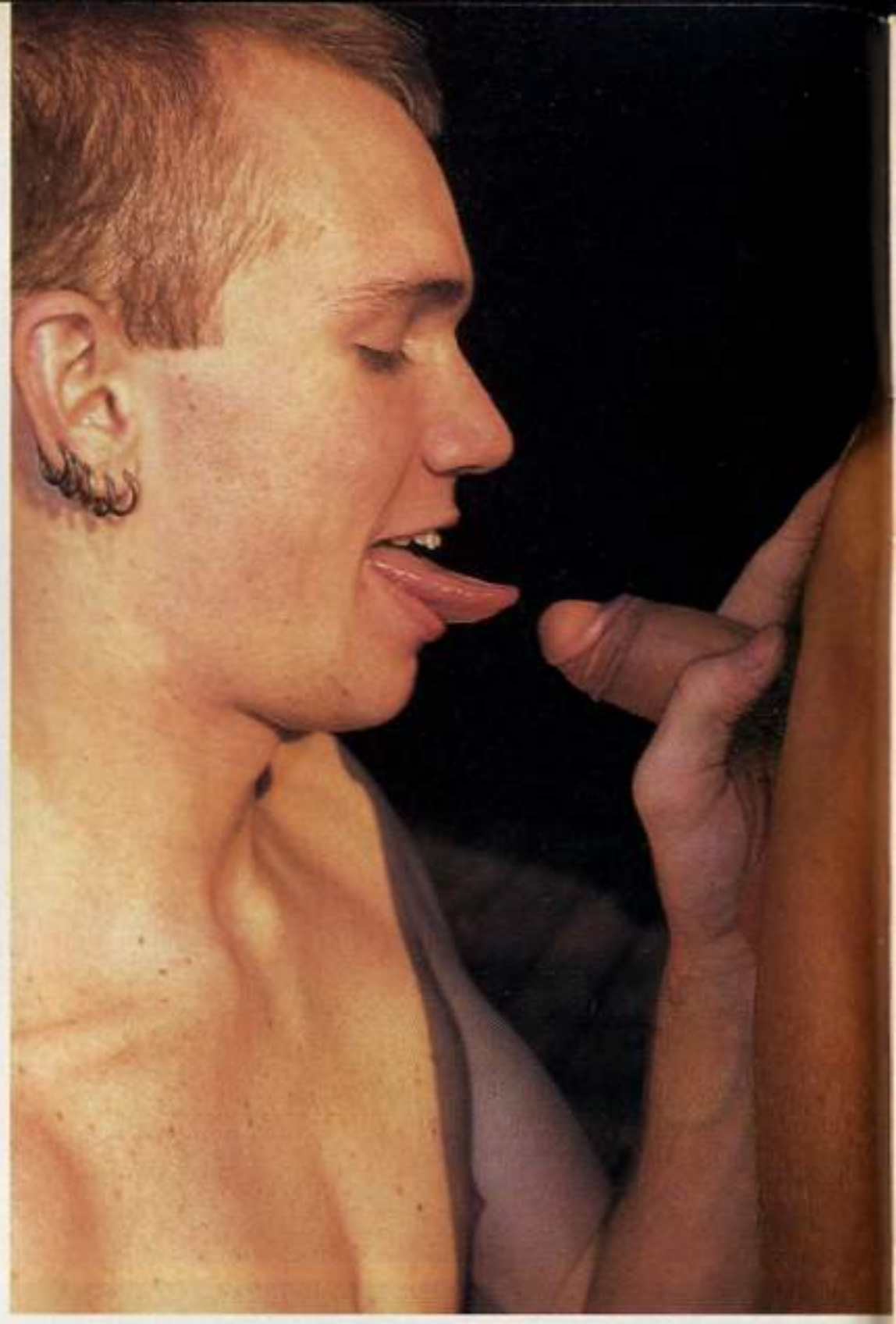

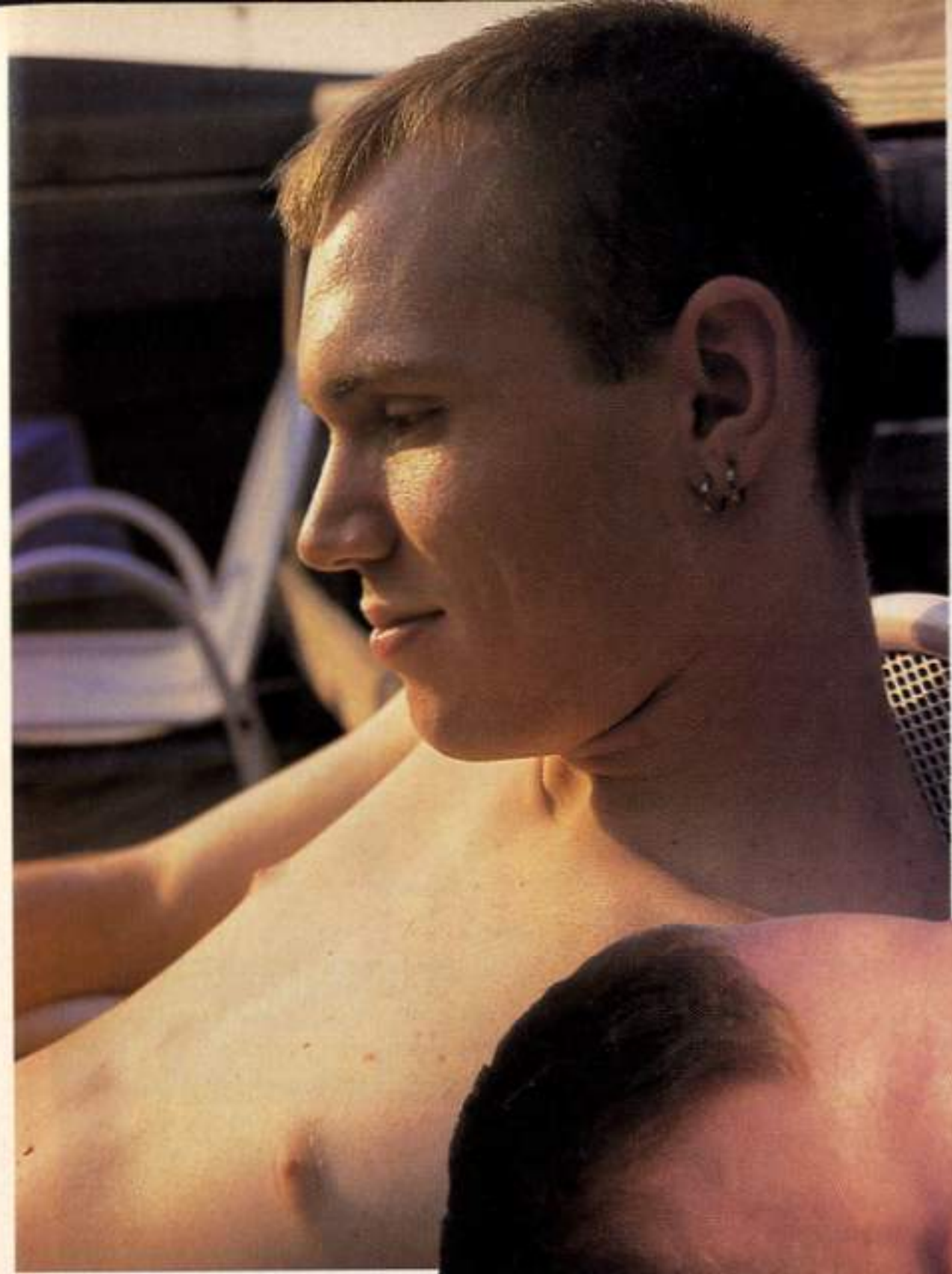

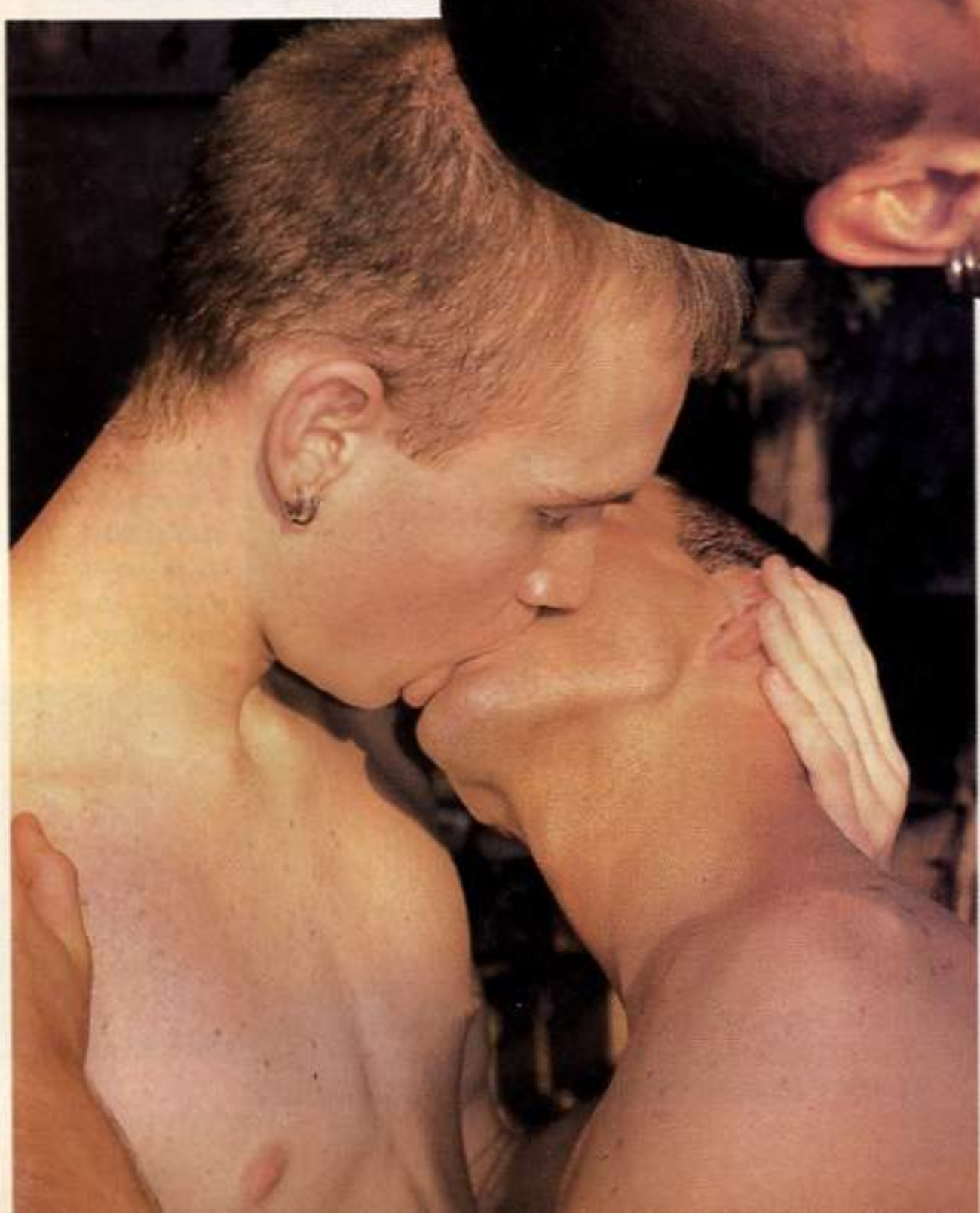

scoopdejour

Gay Stuff You Should Know

CHICAGO AIDS HOSPICE TO CLOSE

One of the country's last AIDS hospices set up to care for dying AIDS patients has a problem...albeit a good one. It's going out of business. This, according to experts, is further evidence that the epidemic is now less about dying than it is about staying healthy. There are now millions of men living with HIV and staying healthy because of the "cocktails" of protease inhibitors which stall the progression of the virus and enables people to live normal lives.

The only negative aspect, they say, is that young men are becoming complacent and beginning to be less careful about protecting themselves during sex. Remember, there are still 40,000 new HIV infections every year, and even though you may be guaranteed a longer life today if you contract the infection, life is still a hassle with the dozens of pills you have to take daily. Plus, we still don't know how long a body can continue to fight the virus as we become immune to the drugs we take. So, be careful out there...

COLORADO DEFEATS A BILL BANNING SAME-SEX MARRIAGES

In what has been proclaimed a major victory by Equality Colorado-an organization working for equal rights for lesbian, gay, bisexual and transgender people-the Colorado House Judiciary Committee voted down a bill (SB159) which would ban same-sex unions. Although Colorado has legislation making same-sex marriages illegal, this new law would make it impossible for marriages performed in another state or country to be recognized in Colorado. "Colorado should not be a test market again for constitutionality of legislation spawned by religious political extremists," said **Sue Anderson**, executive director of Equality Colorado. Similar bills have been defeated twice in the past.

Gay elder Wayne Osborne, 38, here in Hamden, Conn., publicly disclosed his homosexuality to the dismay of many.

OPENLY GAY ELDER'S ELECTION TO CHURCH BOARD UPHELD

Gay elder **Wayne Osborne**, an ordained elder, served on a Presbyterian session several years ago before he publicly disclosed his homosexuality. Then, this year, he was elected to the governing board of the First Presbyterian Church in Stamford, Connecticut and two congregational members sued for Osborne's dismissal—declaring that to have him installed as a leader of the church would violate church doctrine. In a rare victory for gays involved in church matters, the ecclesiastical court upheld Osborne's appointment, although they admitted that the issue had been a very divisive one. As the gay bumper-sticker saying goes: "Jesus, protect us from your followers!"

NUMBERS OF GAY MOVIES, PLAYS AND BOOKS ARE INCREASING...

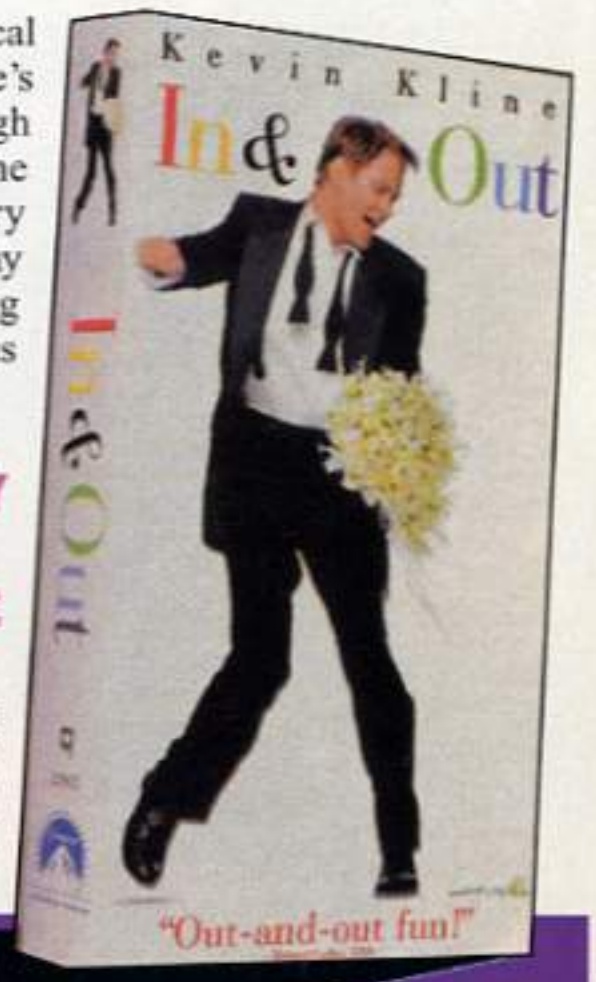

In and Out turned out to be a big, mainstream hit. And who could ever forget "the kiss"?

In case you haven't noticed, there's hardly a day goes by that there isn't at least one mainstream, gay themed movie playing somewhere in every city in the country these days. And, even more startling is that almost none of them cast gays in a bad light, or paint the tired stereotypes we've suffered from for years. "I Think I Do," is the latest gay film, starring adorable **Alexis Arquette** (brother of **Suzanne** and **David Arquette**) who plays an openly gay boy reacquainting himself with a guy he had a crush on years before. "In And Out," was a major breakthrough in gay movies as was "Beautiful Thing," both of which not only applauded gay people's guts in declaring themselves, but they both had a happy ending. "Beautiful Thing," incidentally, is now on Broadway as a play and is getting smash reviews. Yep, we're coming out of the closet everywhere!

Openly gay actor Alexis Arquette stars in "I Think I Do".

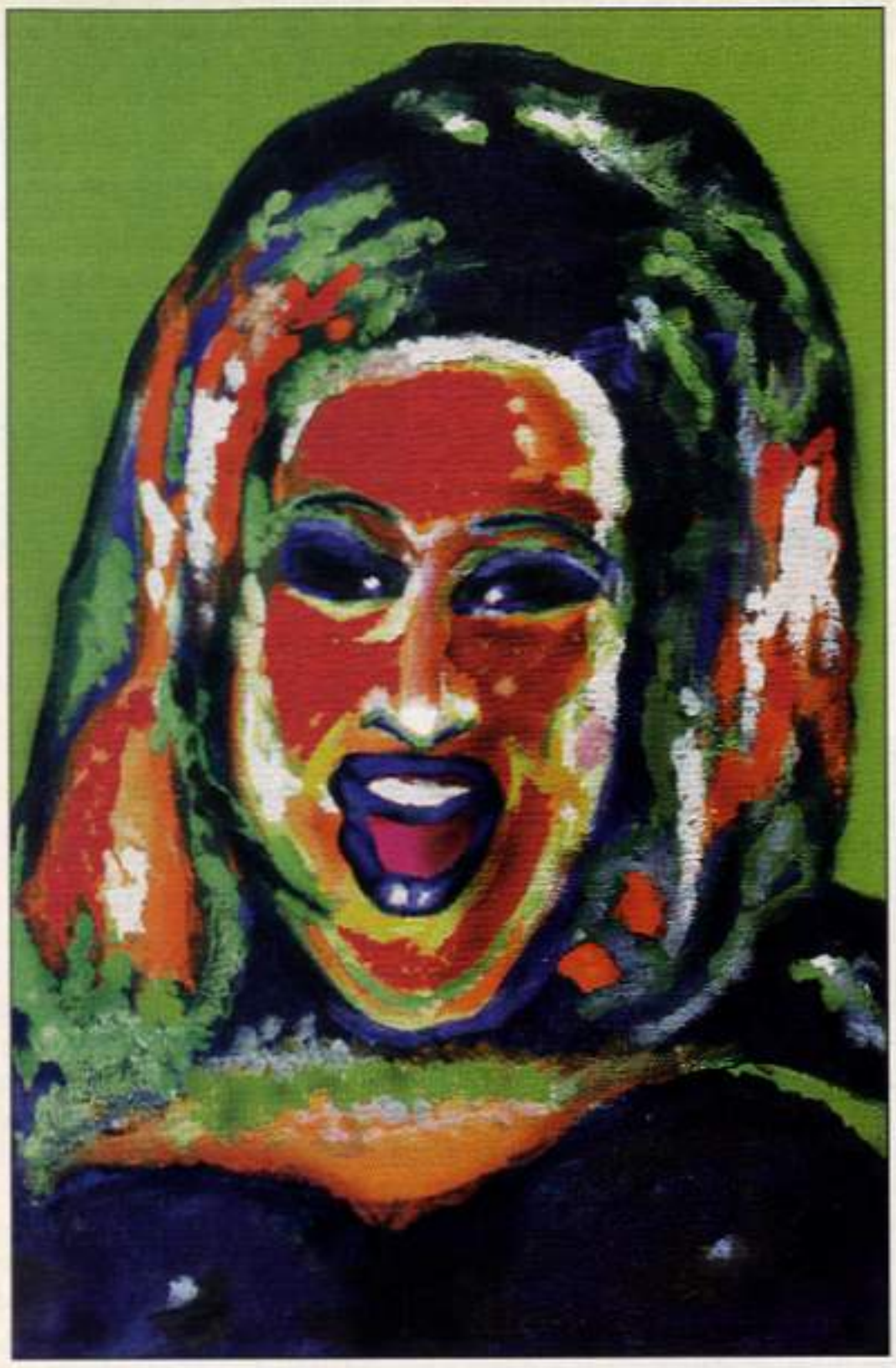

CRUISING WITH CHI CHI AND PRIDE TAMPA

Catalina video stars, the infamous **ChiChi LaRue** and a group of national entertainers (spell that p-o-r-n-s-t-a-r-s) will highlight an all-gay cruise from Tampa Bay, Florida to the Caribbean and Key West on December 9-12, 1999. Produced by Pride Tampa Bay and Garciga Travel aboard the MV Regal Empress, the "Pillage and Plunder" cruise itinerary is filled with entertainment plus there's a Key West overnight stay for those of you who can't get enough sex onboard. Sounds like a lot of fun. For reservations or information call 1-800-881-3600. For discount airfares, call American Airlines and mention AN#58D9UD.

ANOTHER HATE MURDER SHOCKS GAY NATION

We've hardly begun to absorb the horror of the beating death of gay boy **Matthew Shepard** and along comes another example of hatred and violence against someone whose only crime was being gay. Using the same alibi that the man made homosexual overtures to them, two scumbags in Sylacauga AL kidnapped and murdered **Bill Jack Gaitlier**, 39, a resident of Sylacauga. The two men, **Steven Eric Mullins**, 25 and **Charles Monroe Butler Jr**. 21, were arrested and charged with the murder. And the Christian Right (which is neither) is planning another series of anti-gay ads on TV which is guaranteed to incite even more brain-dead people to get the idea that gay bashing and even murder is okay. What would Jesus say?

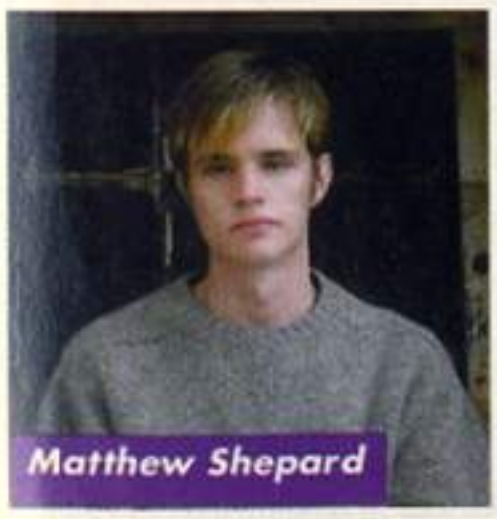

Matthew Shepard

Homophobe of the month

Beware, all of you gay voters who might think that Texas Governor **George W. Bush** is kinda cute. He's a homophobe. We draw that conclusion based upon actions taken by the recently re-elected governor regarding gay rights matters. He has stated that he is against passing legislation making hate crimes against a person because of his or her sexual orientation and has come out strongly against adoption for same-sex couples. So, since George W. is seriously thinking of running for President in the next election, keep this in mind. What would you expect from the son of a homophobic wuss like past-president Bush?

Allboy Hero of the month

"Yeah, I'm a bottom feeder. I was feeding on the bottom and look what I found!"—**Larry Flynt** in response to his being criticized and called a "bottom feeder" as he threatened to "out" public officials as well as all of the U.S. Congressmen and Senators who had had extra-marital affairs or gay encounters.

To us, Larry Flynt is a hero. Think what you might about his magazine Hustler, his lifestyle, or his demeanor, he's one of the most staunch defenders of our Constitutional rights of anyone around today. By exposing the hypocrisy of the persecutors of President Clinton, he was instrumental in halting the impeachment proceedings and the conviction of the President. And he struck a major blow to those who would take away our rights to privacy.

stryker's piece

Gay Porn Icon Talks Dirty

Welcome to the all New Jeff Stryker Column!

Yes, it is a huge Column, a nice thick one with just the right header!

Welcome to The Piece, the meat of ALLBOY magazine. This is where you naughty fuckers come to cum! Yea, I will talk that cock right off you. I will have you kneeling and begging me to let you suck this huge, fat, fucking cock. You understand me? I want raw, hard, passionate sex and I want it now! I want to feel my sperm spewing from the head of my cock, oozing out into your mouth.

Eat my cum and lick my sweet ass, you will love it—One Night With Me"! First, I want you to leave me your address, then tell me which window you will leave open and I will come in on a special night! Tonight is the night! I drive to the address you gave me, I sneak up to the house and look for the special window. I now lift that window open and I can see that you are lying in your bed. "Are you asleep?" I ask. You say nothing.

I walk over closer to your bed, you are lying naked and already have a hard on. I look over your body, nice ass, hot legs, nice chest. Then I glance up and see that you have your eyes open. You shut them when you notice I am looking but, I caught you! I see now how you want to play this little game!

Well, I slowly start to unzip my fly and you roll toward me. You want to act like you are asleep so I can open your lips and eyes with my huge tool.

I open my pants and expose a huge cock wedged in the side. It's quite a visible bulge! Yes, that huge cock is swollen up and begging to get sucked. I reach in and try to quietly pull that monster out. I see that your lips are moist and awaiting my huge tool. I pull it out and come to your motionless body lying there. I stand beside you with my cock inches from your mouth.

I press it against your face gently so you can feel and smell the extra large manly cock and huge balls hanging down.

Yea, it is the smell of a true man, I stick my bush in your face, rubbing against your face with the huge fat tool.

"Why don't you put your tongue out and touch it," I ask. "Lick that masterpiece of a cock, you know what my huge cock looks like, you smell my manly smell, yea, lick my cock and get it wet for your ass."

Yes, I stand there next to you, my cock in your face as you start the licking, up and down, you suck on the sides of my wide cock and get it wet...ready...for the fucking of your life!

"Yes, I've got a big tool to penetrate your little asshole," I speak to you as you lick and suck, my cock. "I want to feel your hot breath on this piece of fat meat, getting it harder and harder with each pulse of blood. What a nice, huge, fucking cock, eh man?"

I ask you while you lick the bottom of my cock. "Lick all over that cock man! You want to lick my ass?"

"Yea, let me Jeff!" So I turn around and push your eager face into my ass crack. "yeah, now there is a mans smell for you! Lick my pretty little asshole, I want to feel you tongue fuck it! Yea, lick that asshole and stick your tongue way up in it. Yes!" I wiggle my ass in your face and hold you by the back of your head, pushing your face in my ass and letting you lick that ass good. As you tongue my asshole and grab my cock I start to try and bend that hard fucking cock so it will stick out the back. Then you can stick your tongue up my ass and go down on my cock a bit too. Imagine you lying there on your side, I am in front of you bent over with my 11 1/2 inch cock nine and a half inches around and sticking through my legs with the wet shining ass and dick head just a sitting there.

Yes, go down on my cock and let me feel those hot wet lips slide on the sides of my cock. I want you to please me. Suck it and then lick my ass. Yes, back and forth, up and down, probe my ass with that long, hot,wet tongue. I feel so good as your tongue sticks me in my asshole, in and out, in and out, over and over. You are fucking it with your tongue! Yea, fuck it with your tongue! go where no man has been before, deep in my ass with that long wet tongue!

I am so fucking turned-on that I want to put my cock inside you. You are teasing me with your hot tongue, trying to get me to imagine a wet cock sticking in my ass, opening my virgin asshole, so you can shove your fuck stick inside me.

Be the first to fuck my ass meat!

Well I have something else in mind now, Which is to get into your asshole with my now steel hard cock. I want to turn around and get a full blow job first, I want to feel that hot mouth take all of my majestic cock! Feel it going down your throat and watch your face as I fuck it. Yea that's right, fuck your face and then fuck you with this cock.

You are swallowing this huge flesh wand, aren't you? you love feeling my ass muscles as I hump it into your throat! Yes, deeper, take it deeper and deeper. All the way. Spit on it, I don't care, I just want to feel the head buried in your hot throat and feel your muscles massage it. Oh yea, take that huge fucking cock man, I want you to go all the way down on it, make love to it man!

Yes!

I want to feel your hands graze all over my body, and all over my huge chest muscles so you can feel them get firm with each thrust of my ass toward your face.

You know I am going to want to fuck you soon don't you? You can't imagine how it is going to be. Yeah, I treat your mouth like a fuck hole, I want to fuck it, let you feel my huge massive hard tool. I grab both sides of your head and help you take more of my huge fat

prick. You love to see a stud standing in front of you with his cock going in and out of your mouth don't you? Feeling that power in the body and in the huge prick that could unload cum at any moment!

Yes, grab my huge chest and feel the muscles of the man that is now humping your face, with his cock down your throat for some real "cock sucking" and "fucking"!

You are mine, and now you want to be taken. Yes, I am like an animal and I now want to shove it into your asshole.

I watch as you wildly suck my cock, moving your face down on it more and more each time. I don't want to cum yet. Take it easy, you want to make me cum don't you, huh? Well not before I get inside that tender looking ass! I reach down and start tapping my finger on your asshole, I spit in my hand and start rubbing the spit all over your asshole.

You better get my cock really wet because when I slide it into your hole you are going to really feel every inch of that fat prick. I am so hungry for some ass right now, I want to grab it and fuck it, yes, fuck and fuck, and even put a new meaning to the word "fuck". I can go and go non stop! Right now I stand up and start to turn you over so your ass is hanging off the side of your bed. Yes I stand there with the shining, rock hard prick hovering above you. I see your asshole is twitching for some real action so I start to lower myself onto you. You can now feel the blunt head of my cock probing around trying to find your hole to get into.

I want that cock buried in you now! I want to feel your ass tighten and clench on my cock as I put this huge thing in you. Yes, I lie with my stomach against your back, my hard body against yours. My cock is probing you all over as it tries to find the hot little moist entrance inside your hole. My tongue licking your ears and nibbling on your ear lobes, kissing and sucking on your neck.

You feel my strong huge arms grab around your arms and chest so you can be guided while we fuck. Yes!! It is going to happen! Now I am at the opening, the head of my cock pushing at your asshole! I grab you tightly and my cock slips into you. Over and over you feel that long, huge, thick prick going into your little asshole. With each stroke the fat prick spreads open your asshole and goes oh, so deeply into you.

Yes, you want this fucking huge prick inside you don't you! Yes you want to feel the fucking that only I can give you! You want to experience the long hard strokes that one of the biggest cocks in the fucking world can give you, don't you?

As I fuck you, you are moaning with pleasure, moaning about how long and like a rock my cock is. I continue to hump you, stroking the mighty cock inside your ass deeper and deeper with each hump. In and out, in and out, the cock must feel a foot long to you, doesn't it?

Yes, you like it when I pull it out slowly and your asshole clings to the sides of my cock, don't you? You can feel that I am going to unload my cum in you pretty soon. You are going to feel my cock swell, become extremely hard and then spew loads of cum into your asshole. I reach around and grab your chest, you feel my strong hands kneading your muscles as I fuck you faster and faster, and I'm saying "yes, oh yes! You feel so damn good. Take that cock, take it, yes.

Let me feel you "hump back into me" like you want more cock in you. Yes, show me with that hard fucking cock. Yes, you like it, and oh man am I going to give it to you. I start moving faster and faster thrusting it more into your ass. My huge rock hard cock is in you to the depths, and I am gonna make you cum now.

Yes, that's what I want, I want to make you cum! Let me see that load shoot outa your cock!.

I watch as you jack your cock while I fuck you. I can feel it inside your ass as your cock is being jacked!

This is great, my cock buried in your ass and you jacking off, I reach down and kiss on the sides of your neck as you beat your cock. Yea, let me see that huge load man, spill it for me, let me feel that cum. I then reach around and grab your cock as I shove my cock inside your ass and keep it buried in you while I make short jerky movements deep inside your ass, rubbing against that prostrate gland. Shoot it man, yes I want to cum inside you and make you cum now.

I start really ramming your ass, I go in and out with that cock into you. I want to shoot it and let you feel the hot load inside your ass while you shoot.

Yes, I am cumming, oh yes, this is it, take that cock and shoot. I want to cum together! I ram and ram, pumping your ass like a dog fucking, my cock swelling up ready to shoot a wad of sperm into your hungry asshole.

You are beating your cock fast as I ram it into you. Yes, yes.....you feel every inch of the long hard cock as it continues to swell up inside your ass while getting ready to explode.

I start to say to you, yes, it's cumming, it is cumming man! You suddenly also yell out, "oh yea Jeff, this is it, we are fucking cumming together man". That huge fucking tool in my ass, oh it is too big Jeff!" you yell.

Oh, and that was it, when I heard you say "too big" my cock shoots into your asshole.

I moan out loud, yes, take that load, feel that hot cum. My cock spurts and spurts cum out of my cock the same time you are jacking your piece. Oh man, what a load, I pull my cock all of the way out of your ass and look at the cum dripping out of that open hole. I slip my cock back into it, it slides in easy with the cum.

I slowly get up, your body lying there quivering. I grab your shirt and wipe the cum off my cock, you lay there much like you were when I first came in.

The only difference I see is your cock is covered with cum and soft now, and you have a huge smile on your face. I climb back out the window and then turn for one last look at you.

You look up and realize I'm leaving and say "Heh, Jeff when are we going to do something like this again?"

I smile and say to you, "next month man!"

So, readers, get the ALLBOY next month and see what I'm talking about!

So for this month this is Jeff Stryker saying Welcum my friends, I will help you!

Keep the wood!

Love ya'

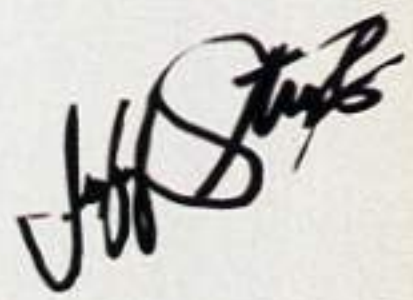

Note: Jeff is currently touring with his all nude, all hard smash hit play HARD TIME which just closed in San Francisco. Watch for it to open in your area. It's your chance to see a legend, whose performances are as raunchy as his great column. Also, watch for news of Jeff Stryker's starring role in a "legit" movie to be announced soon!

TRENT

22-year-old Trent is the sultry, quiet type. An ex-serviceman, he says he doesn't know what all the fuss is about when guys flip over him. Could it be his handsome face, perfect body, huge, beer-can thick dick?

Trent says that he's flattered to be asked to model, and he's more than willing to please. When asked whether he was gay or straight, Trent hedged: "I don't really know. I just go with the flow and do what feels good." What we think would feel good would be to sit on that amazing dick, don't you readers agree?

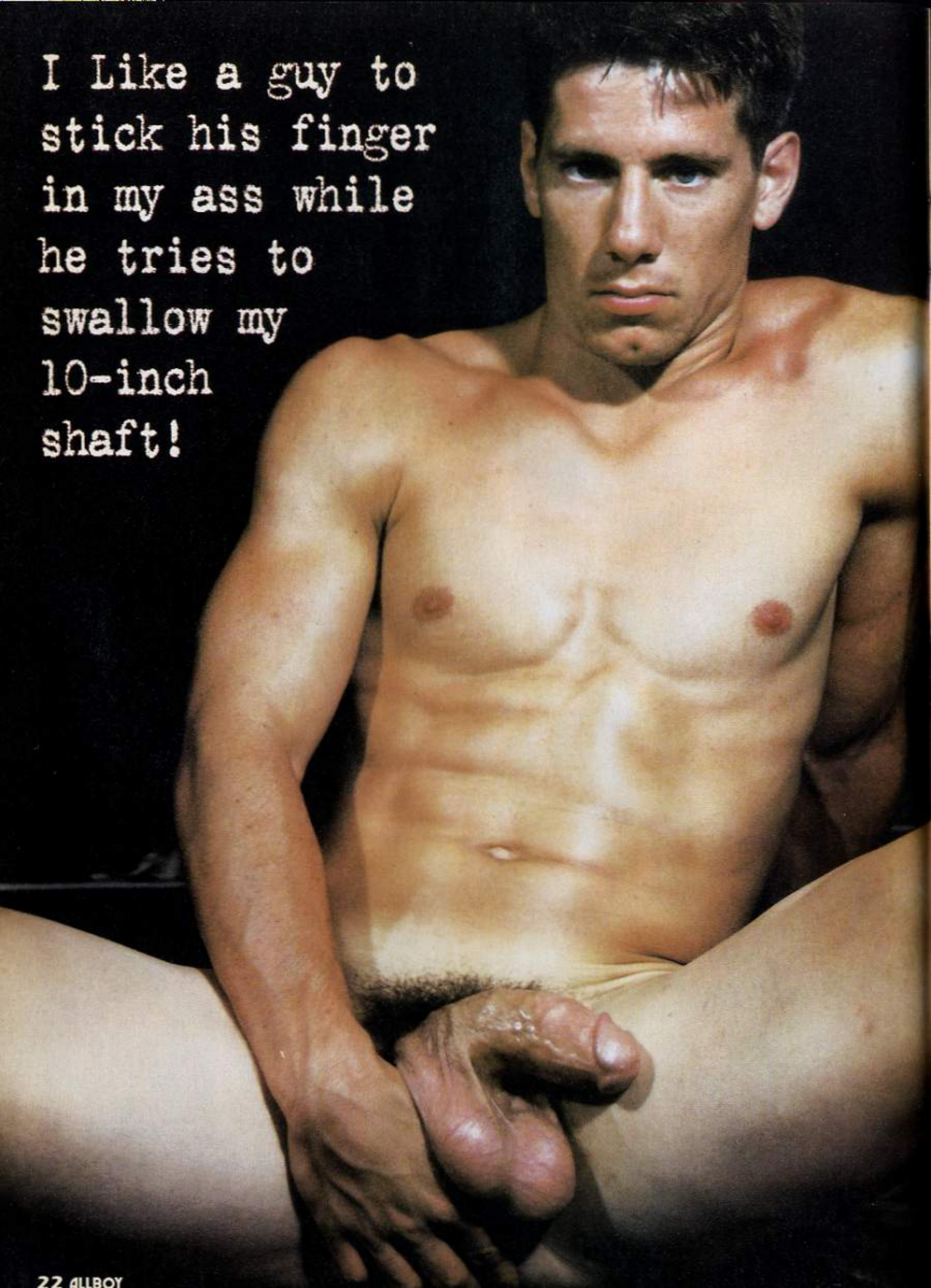
I Like a guy to stick his finger in my ass while he tries to swallow my 10-inch shaft!

ALLBOY

thecoop

Amateur models

Welcome to "The Coop," ALLBOY's hot gallery of cute, young amateur models. Do you think you have what it takes to appear in ALLBOY? Then, send in a selection of nude and semi-nude photos (polaroids, prints or slides) to: COLOR INK CORP. c/o "The Coop," 736 NE 72nd ST, Miami , FL 33138. If your photos are selected to run in an upcoming issue, you'll be paid $100 for a full page, $50 for a half page. You may also be selected to model (for pay) for a full layout in a future issue! So, send in those hot snapshots, NOW, before the rooster crows!

Age: 20 **Sign:** Taurus
Height: 6" **Weight:** 178
Hair: Brown. **Eyes:** Hazel
Cock: 6 cut. **Position:** Top/Bottom
Hometown: Cincinnati, Ohio

"Although I thought I was straight in high school, I discovered I was gay in college last year, and now I can't get enough dick! I love fucking and being fucked. I'm not looking for love right now because I want to explore everything about being gay before I settle down. When I do, I hope it's a big, buff, muscular guy who can take control."

John Boy

Age: 20, **Sign:** Aries
Height: 5'10" **Weight:** 160
Hair: Blond, **Eyes:** Blue
Cock: 7 inches. **Position:** Top

Hot Puerto Rican, Carlo says that his favorite pastime is either jerking off to hot videos or fucking some cute, blond guy. "I am attracted to young, small guys who have nice asses that I can eat out and finger and then fuck. And I am the best when it comes to fucking. I have all the moves." Carlo is a construction worker in upstate Florida and is unattached.

Carlos

Garden Party

by Patrick Page

I'd never sucked a dick, and didn't think I was gay. But you know those California boys!

"Why don't I come by and pick you up later? Some of the guys are having a party down by the lake. Ya' know, beer, canoeing, I think it'll be fun."

"Okay, great. What time?" I answered.

"Two o'clock?"

"Sure."

"See ya."

I was the new guy. I had only been in town for a month. My mom had moved us from Ohio to California when school had let out.

She'd been alone for years, after dad took off, raising us three kids in a small house in a Midwestern suburb, working nights at a factory, and dreaming of the day she'd be able to take us "back home," to the place where she'd been born.

But finally, after I had graduated from High School she'd gotten enough money together so that, with the sale of the house, we could go "home." We packed up, said goodbye to all of our friends, and got on a plane. Our possessions were to follow in a couple of weeks by moving van.

Mom didn't have any family left here in her hometown, a small pretty little place south of San Francisco right on the Ocean. A couple of her girlhood friends still lived here though.

Mom had rented a house and we settled in. The next day, she took me over to the house of one of her girlhood friends and introduced me to the lady and to her son, Kenn, who was just six months older than me. He was a typical California type, with sun-bleached hair, sea-blue eyes, a surfer's body. He had a kind of fun, carefree attitude that I imagined most California guys have. He was a jock, had been on the school's swimming and diving team and was around for the summer, waiting for the fall to go to college.

We went swimming that first afternoon and quickly hit it off. I loved swimming, too and couldn't wait to go into the ocean. So being introduced to the California lifestyle wasn't as traumatic as it could have been, without someone to instantly pal around with.

I couldn't say exactly what it was, but sometimes I'd get a little nervous around Kenny. We used to go swimming down at the city pool and we'd be in the locker and I would be changing into my suit, or out of it, and I'd glance over and he would be

Garden Party

staring. He'd quickly look away when he caught my eye. He was also always throwing his arm around me and punching me on the shoulder and ruffling my hair and stuff. I guessed that that was a California thing I wasn't used to. Guys are pretty conservative in the Midwest.

The next morning, as planned. Kenny picked me up at my house in his second-hand Chevy convertible and off we went to the lake. It turned out that the lake was actually on private property, the property of one of Kenny's friends whose name was David. It wasn't his lake actually, but belonged to his parents who owned the property. David's father was an executive with one of the big movie companies and his parents lived most of the time in Los Angeles where they had a big house in Beverly Hills.

"I hope you're going to have fun," Kenny said as we were driving down the coast highway with the top down and the sun shining warm on our heads.

"Yeah, I'm sure I will," I responded.

"Uh, I have to tell you that David and his friends are...well, they're kinda different," he continued.

"What do you mean?" I was puzzled and looked at him.

"They're...well, they're..." he hesitated and seemed to squirm in his seat.

"They're what?" I asked loudly. "Don't play games."

"Well, David is...he's gay."

"No shit!"

"No shit," Kenny answered. "And so are his friends."

"Well, why are we going there then?" I asked.

He didn't say anything.

"You know, I think you'd better take me back home...or take me to a bus stop so I can get back home," I said.

"Oh, come on Brian," he looked at me. "Don't tell me you're prejudiced. I thought you were a sophisticated guy."

"I am," I said. "But I don't know any...any gay guys."

"Yes you do," he smiled. "Me."

I think my mouth fell open and I just sat there. I couldn't say anything. Finally, I sort of got my thoughts and my voice together.

"But why...why would you bring me to a party with gay guys...I'm not...I'm not gay!"

"Are you sure?" he asked, turning to look into my eyes.

"Yeah, I'm sure," I answered. But was I?

I was one nervous dude when we arrived at David's, but I was determined to be "liberated" just to show Kenny that I was as worldly as he and his California buddies thought they were. I didn't know what in the hell to expect, but the guy who came down the drive to greet us, certainly didn't look like a fag to me. He was as tall and muscular as Kenny, with a shock of blue-black hair, penetrating blue eyes, white, white teeth and a smile a mile wide as he grasped my hand in a bone-crushing shake. Maybe Kenny was just bullshitting me.

When he leaned over into the car and kissed Kenny right on the mouth...I knew he wasn't bullshitting. My hand was sweaty when he reached over Kenny and shook it, holding it for a second too long as he said, "hmmm, Ken, you didn't tell me how hot your friend was."

Hot? Yeah, I was certainly hot...and sweaty and I wanted to hop out of his car and take off. But, I was frozen in place as we pulled into the driveway, parked and got out.

There were also about eight or ten guys at the lake, all sitting around talking and a few of them drinking beer or having a glass of wine. There was food and a barbecue going.

"Whaddlya have to drink?" David asked. I took a beer and went over and sat on a picnic table and tried to keep my hands from shaking. This was fucking weird.

Within a minute I realized I had downed the beer and so I went over and helped myself to another one. That one lasted a little longer, about fifteen minutes and then I took a third and as I was sipping it, I realized I didn't feel quite as nervous.

Kenny obviously knew everybody and had been talking with some of the guys, after which he turned and came back to where I was sitting.

"You okay?" he asked

"Sure," I replied, not feeling okay at all.

"Come with me, I'll show you around the place," Kenny said, and I got up and followed him.

We walked down to the stables where there were about five or six beautiful horses in their stalls. I don't know anything about horses but Kenny was telling me about them. I think Kenny could sense that I was really uncomfortable because, we were standing by one of the stalls and he reached over and put his hand on my shoulder. "Look, Brian, if you're really uncomfortable, we'll leave," he said. "Maybe I was really stupid to bring you out here, but I kinda' thought...well..."

"Well, what?" I answered. "You thought maybe I was gay, right?"

"Yeah, maybe that, or maybe I hoped you were..."

"And why would you think that?"

"I dunno...maybe because you're such a nice guy and you're gentle..."

My head was swimming.

"Well, I don't think I am..." I said, but my knees were shaking and Kenny's hand on my shoulder was making me feel weird.

"Do you wanna find out?" He asked, softly.

I didn't reply. I just stood there staring at the horse which was looking back at me with those huge, black, liquid eyes. Then Kenny put his other hand on my other shoulder and turned me toward him. I stopped breathing. We were standing there, our faces a foot apart, and we stared into each others eyes. I don't know how it happened, but suddenly the space between us disappeared and I felt those soft lips on mine...and I almost collapsed. He pushed me back against the stable wall and held me in both of his arms and his mouth began moving on mine. I responded. I had never felt anything so incredible in my life! He pressed his tongue against my teeth and I opened my mouth to take it in. Our tongues began to wrestle inside our mouths and his hands went to my hair and my face and my shoulders and I found myself exploring his chest and neck and hair with my hands as we remained locked together.

When we finally came out of the clinch, Kenny took my hand and led me to a ladder that went up into the hayloft. He put my hands on the ladder and then pushed me gently and I started climbing. I got up into the loft, lay down in the straw and he stood before be and began, slowly, to take off his clothes. I watched, mesmerized. I couldn't move.

The stripping of his shirt revealed his beautifully muscled chest and arms...which I had noticed so many times at the pool. He slipped off his boots and then undid his trousers, and they fell to the floor as he lifted on muscled leg and then the other to step out of them. I stared as he slowly placed his thumbs under the waistband of his shorts and began slipping them down, slowly, first a patch of blonde hair, then the top of his cock, then down further and his cock was revealed. It was beautiful. Long and thick, it was not fully erect, but swollen and pulsing above a pair of large, smooth, hairless balls. I felt my own cock begin to grow inside my trousers in unison with his as it slowly gained tumescence and began to rise from his body. I reached up with my hand and he moved closer. I took his cock in my hand...the first one I had ever touched besides my own, and I moved my hand back and forth on the velvety rod and it continued to swell until it filled my hand. I could hardly reach around it but I continued to slide the skin back and forth and watched the head of his cock as a glistening pearl of liquid formed at the entrance. Gently, he put his hands on both sides of my head and guided my mouth to it. I automatically opened my mouth and the head of his cock grazed my tongue.

I tasted the salt of his precum and I opened my mouth wider and took the head of his cock in my mouth as he moaned. I began sucking on it, running my tongue around it and forcing more of his cock into my mouth.

He groaned and pushed until his cock reached the back of my mouth and then he slowly pulled his prick away. I reached for him again, but he gently pushed me back and kneeled between my legs.

We locked out mouths together as he undressed me, slowly, and by the time he had pulled off my jeans, my cock was as hard as steel, and when his mouth engulfed it, I cried out and shot a load down his throat that I thought would never stop coming. He greedily swallowed and swallowed, holding me by my asscheeks until he had drained every drop from my cock.

Then he kneeled across my chest and I watched as he jerked himself off, spurting stream after stream of hot, white jizz onto my chest and then rubbing it into my skin before collapsing on top of me.

We lay together for a long time in each other's arms, saying nothing.

Finally..."Do you want to go join the party?" he asked me quietly.

"No," I replied sleepily, kissing his arm which was around my neck.

"I think we'd better," he smiled down at me.

When we reached the lake, a startling sight unfolded. All of the guys, who had previously been all duded up in their jeans and boots, were naked as the day they were born. Some of them were lying on blankets, others were standing around playing with their own..or each other's cocks, and a full-fledged orgy was in progress. My cock immediately began to swell again and as I looked around I became more and more excited! Our handsome host had a good-looking blonde boy bent over the picnic table and was sliding his cock in and out of the guy's ass as he, in turn, sucked another guy's cock as he kneeled on the picnic table.

"What do you think?" Kenny asked me, his arm around my shoulder.

"I don't know, I don't think I'm quite ready for this," I said.

"Well, let me get a blanket and we can make love again, just the two of us."

"Okay," I answered. I was really only interested in Kenny, and I knew that I wouldn't be comfortable getting involved in a wild sex orgy. But one thing led to another and it turned out that I was wrong. **AB**

ALLBOY

cyberboys

Get on and get off

Reviews by Johnny Cruise
rudy@allboymag.com
www.allboymag.com

ALLBOY SEARCHES THE UNIVERSE OF THE WEB TO BRING YOU THE BEST SITES WITH THE CUTIEST BOYS FOR YOUR PRURIENT PLEASURES. THIS MONTH WE BEGIN WITH BADPUPPY, THE SITE THAT WE FEEL MEASURES UP TO OUR STANDARD OF YOUNG, HOT AND LOVEABLE GUYS WHO GIVE IT ALL TO YOU...AND MORE!

BADPUPPY

www.badpuppy.com

What A Site!
If you're seeking the ultimate gay site, don't look a step further than http://badpuppy.com. If it has anything to do with the gay world, and that includes thousands and thousands of downloadable pics of the hunkiest guys you'll ever see, badpuppy has it. The hip guys and gals at Badpuppy Enterprises have set up a site that covers games, images, news, travel, shopping for everything from clothes to dildos, international gay topics...you name it. The site is also so well engineered that you never spend more than a few seconds moving from one topic to another and all scans are high-res and ready for you. And, the site never gets stale...not for a moment. And, there are so many links to other gay sites that you can go to badpuppy and access everyone else from there, including the wonderful magazine you're holding in your hand.

100% Page 69

PLEASE NOTE: *In reviewing websites, the editors have reproduced images taken from the sites reviewed. We assume that all websites reviewed have reproduction permission from the owners of all photographs . For any questions of infringements or unauthorized use please contact the owner of the website.*

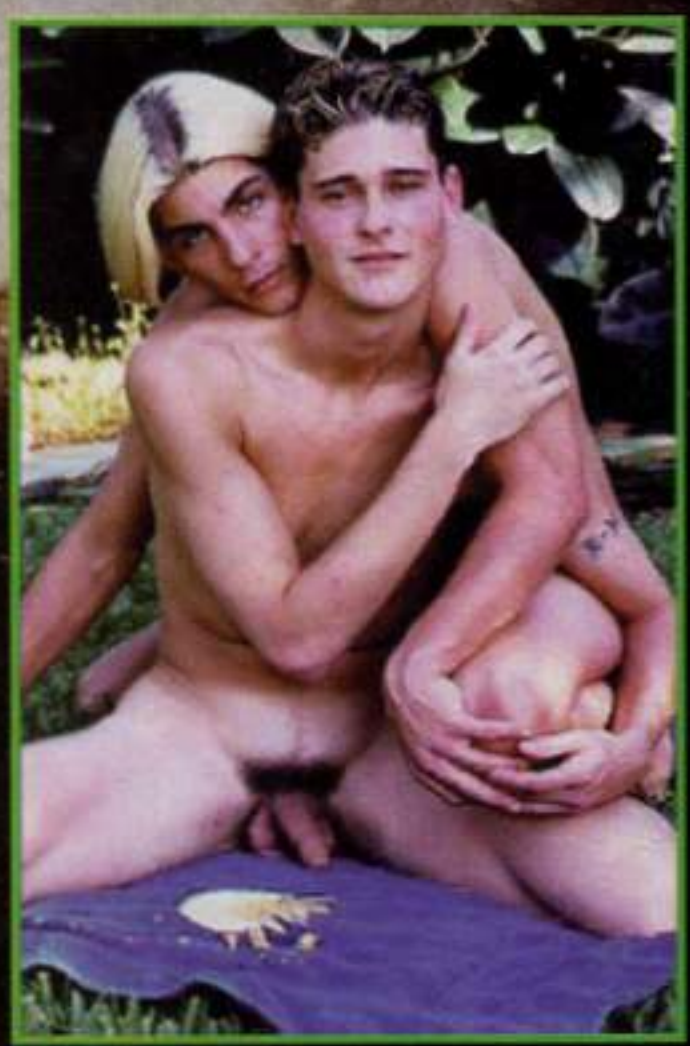

BY FRANK DECATUR

WASHINGTON DC

Our Gay National Capital

One of the nation's best-kept secrets is that Washington, D.C. has one of the wildest gay nightlife scenes in the country-and a large population of gays who wear suits by day, and leather and feathers at night.

Bill Clinton isn't the only horny dude in Washington, D.C. As a matter of fact, from what we observed on a recent visit to D.C., Clinton's indiscretions are positively Puritan considering what's going on—and coming down in our nation's capital.

We aren't putting sexual activity down, mind you. That's the last thing we would think of doing, but it is a bit surprising to visit the seedy, across the tracks (actually, across the freeway) area of Washington which consists of some run-down warehouses and a row or two of gay bars, baths, bookstores, passion parlors and find rows of BMWs, Mercedes, Cadillacs, Lincoln Town Cars and Volvos lining the dark streets. Rest assured, those folks in those places, down on their knees sucking cock, or sitting on barstools getting some hunky young dick shoved in their faces, are not Washington's poor and unemployed. They are the same Washington politicians and government workers who are tsk-tsking the president for his peccadillos.

In short, Washington is gay, gay, gay, and sexy, and sexual and horny, despite its attempt to appear otherwise. Goodness, with all of that pressure and decision making and poll taking and finageling, trying to get some of the government's money and grabbing for power, those guys in the suits have got to find some way to relax and let off pent-up tension, right? And believe me, they do!

Despite all of the witch-hunts that have occurred, from McCarthy to J. Edgar (Mary) Hoover, gay life still thrives in D.C. And, we suspect, the straight scene is pretty wild, too. So, without further ado, let's take a mini-tour of the gay places in Washington, both behind doors and behind the trees and see what's up.

The first area you'll hear about is DuPont Circle where every gay arrival in the Capital goes. And it is gay, but it ain't all that action-packed. As a matter of fact, although DuPont Circle is largely gay, it's the area where the gays live, own shops and restaurants, congregate in the evenings and weekends, but when they're primed for action, there isn't a helluva lot of sexual activity short of subtle bar-cruising, in the area.

There are, however, a lot of excellent places to dine, there are some great places to stay, there are gyms and coffeehouses and a few bars, and boutiques and bookstores, but the rounch, the real stuff, is over by the river and, ironically, close to the Capitol.

ACCOMMODATIONS: The Governor House Hotel, on 16th and Rhode Island Streets NW, is a gay-friendly hotel which is top quality. The rooms are spacious, the staff super-nice, and there are such amenities as Caswell-Massey soaps and shampoos, lots of fluffy towels, big, super TVs, a nice restaurant, pool, room service and it's not all that expensive. It's where Allboy's editor and staffers stay; **ANA**, 2401 'M' Street, NW 429-2400 is not only a fine hotel, but it has a super fitness center; **Brenton**, 1708 16th Street, NW. 332-5550 is a gay-owned guest house; **Mansion** on 'O'Street, 2020 O Street, NW 496-2000 is a nice guest house one block from DuPont Circle; **Radisson Barcelo Washington**, 2121 'P' Street, NW, 293-3100 is a first-class hotel, also near DuPont Circle. And, there are many others which you can scout out for yourself from some of the guides listed at the end of this article.

BAR/CLUB SCENE: Following are the "milder" bars and clubs in the Dupont Circle area: Cobalt, 1639 'R' Street NW 232-6969; **DC Eagle**, 639 New York Avenue NW, 347-6025 for the leather crowd; **Fraternity House**, 2123 Twining Court, 223-4917 a disco, video and cruise bar; **Green Lantern**, 1335 Green Court, NW 638-5133 is a cruise bar with a back room. **The DuPont Italian Kitchen**, on Connecticut, has a delightful piano bar upstairs with an outdoor deck for mild weather. It attracts a "sing-along" older crowd and is very friendly and cozy and a good place to meet other people. The food downstairs is good.

If you're into more action than the aforementioned places, we recommend a trek across town to 'O' Street, in the low 10's, where, although the area is a bit dicey, you'll find entertainment galore! **Remington's**, a hoot of a country/western bar where the cowboys are all sissies, is home to drag queen Vanilla Fitzgerald who performs nightly. **Wet/Edge**, is a double club with a bar and naked dancing boys at the **Wet** part of the bar where there's also a spacious patio for evening cruising and groping. Next door is Edge, the disco which opens at 11 p.m. and there you'll find the disco-dollies dancing the night away (and making frequent trips to the other side for some grapin' and grape). **LaCage, Club Washington, Follies** is a combination theater/gropeatorium, where they show porn videos, have naked boys who dance and then go through the audience allowing you to get a faceful of dick for a dollar. There are also many caverns and halls and glory-holed cubicles where the action is wild and anonymous. Next door is the aptly named **GHC (Glory Hole Club)** where the price of admission is steep ($16.00) but where you'll find all the dick you're looking for. The Club Washington Baths at 20 'O' Street SE at Half Street are also there. If you have hankering to get your pipes and other parts cleaned.

Considering how open the sexual play and activity is here, we asked one of the bar managers how the police are able to ignore all of the goings-on. "Well," he said, "In order for them to do any

thing, they'd have to first admit that we exist. And nobody wants to go there. Plus, every time they raid these places, they nail some prominent Washington politician and that makes him very unhappy." Once in a great while, we hear, some radical churchy right-winger, or politician in desperate need of a boost to his campaign coffers, will get on the soapbox and have the places raided. That is what happened prior to our visit and the boys dancing at LaCage weren't allowed to touch themselves below the waist, but soon, they say, they'll be flinging their dicks in your face and you'll be allowed to touch again.

(above) Dupont Italian Kitchen piano Bar is for daddys. Lambda Rising bookstore (r) has every gay book or mag you can think of. (below) Dupont Italian Kitchen Bar outdoor patio, great view of 17 Street.

For a piggy night out— and we recommend weekends for the real swine stuff—take a trip to the other side of Washington's nightlife.

DINING: The choice is yours-from gourmet Italian **(The Tomato)**, to the very gay-popular **Annie's** steak house, or the **Back of the Bookstore**, there are multi-choices in the area. During the Spring, Summer and Fall, outdoor restaurants abound on Connecticut and nearby streets, all within a couple of blocks of the Circle.

(r) Dupont Italian Kitchen restaurant has great food at reasonable prices.(r) Remingtons is a true hoot, a country-western bar where super-drag Vanilla Fitzgerald perperforms. (below) There are swell eats at Annie's Steak House, where cruising is part of the the ambiance.

BATHS, SEXCLUBS, PRIVATE PARTIES: At 1321 14th Street, NW; 319-1333 is **Crew Club** which is primarily a sex club where you can have sex in a walk-in locker. It's also the future location for an appearance of Badboy's own columnist, Jeff Stryker.

"Men's Party," is a private party meeting in a private residence near Dupont Circle four times a week. If you are interested, look for a full-page ad in the gay paper The Washington Blade and then call the phone number for directions. The club gets very busy with orgy rooms, TV rooms x-rated movies, sofas, chairs, wrestling mats for exhibitionists, and a shower for cleaning up.

BOOKSTORES, ARCADES, THEATERS

The B&K Newsstand Video Arcade, 1340 'G' Street NW is a bookstore with a small arcade and some booth with glory holes. The other arcades, La Cage Aux Follies, Wet, and Glory Hole are reviewed

The Govenor's House is a first-class, centrally located, affordable, gay-friendly hotel designed for a great stay.

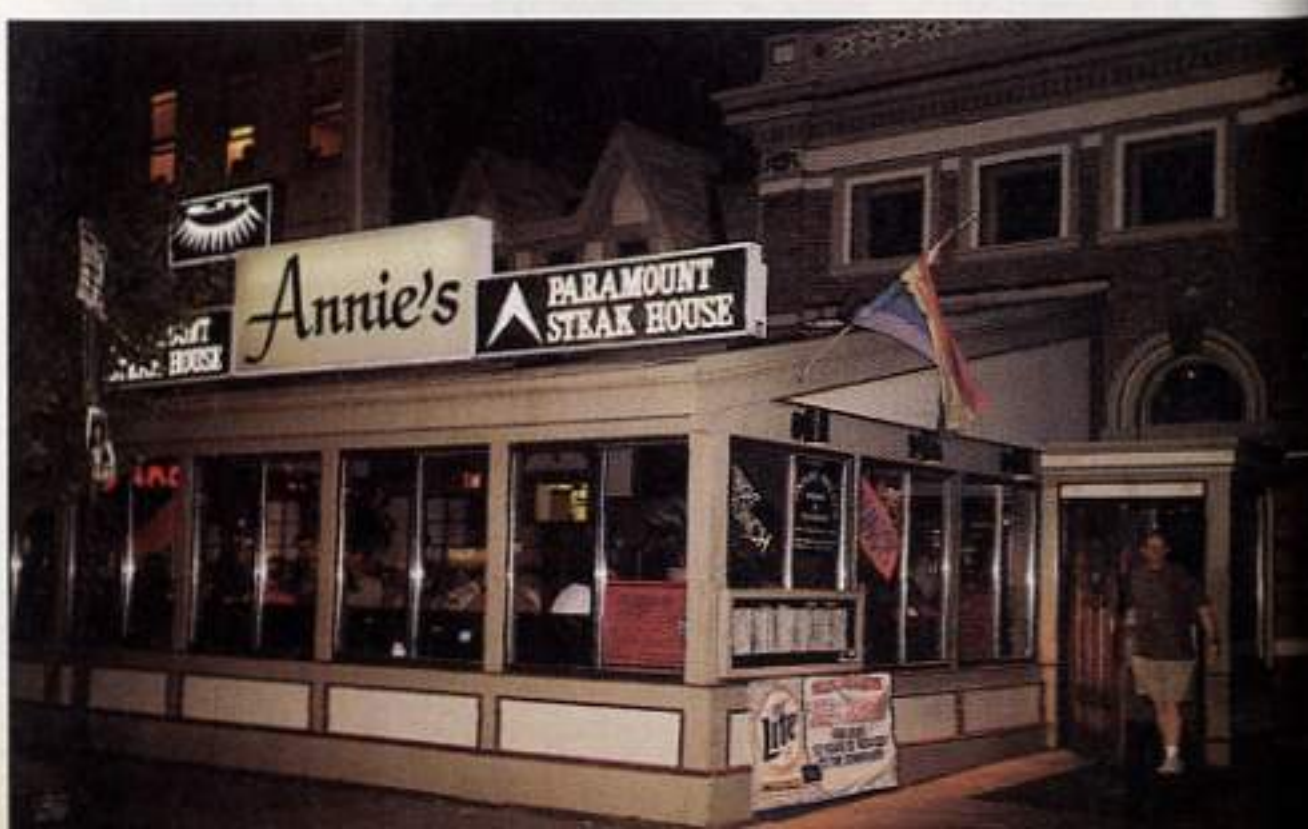

elsewhere in this article.

AYOR FOR SEX

We told you Washington was teeming with horny "suits" looking for a release from the tensions of high pressure jobs, and so the places for "at your own risk" sex abound. There are parks and toilets and government office building tea rooms but since these locations change so often, we'd advise you to get on the web and go to <cruisemaster@cruisingforsex.com> and scope out the AYOR places before you go.

And, of course, Washington is a beautiful city, with historic sites and museums and tourist attractions up the yingyang, but since information on these locales are available everywhere, we won't touch on them. It's not that we're not patriotic, it's just that we don't have space for all of that.

One thing we promise: If you go to Washington and want to have a wonderful time, head for DuPont Circle, ask the first cute boy you see where the action is, and he'll tell you. AB

Wet/Edge, the playpen for ALL-BOY models John and Hunter (pages 6-11). As you can see (r), these two really get into their work. "I don't believe they pay us for doing this", says Hunter, "but please don't let Jesse (club mgr.) know that I said that".

La Cage, Club Washington, Follies, GHC (the Glory Hole) and Secrets are all on "O" street. You can act out all your sexual fantasies here. They feature everything from male nude dancers stroking their rock hard cocks to businessmen sucking dick through 8-inch glory holes. You can also pop into Follies where really cute dancers slap their dicks in your face as you play with their balls. I couldn't stop myself from thinking, if Bill Clinton were gay, he'd be here too. Yep, it's all lots of fun!

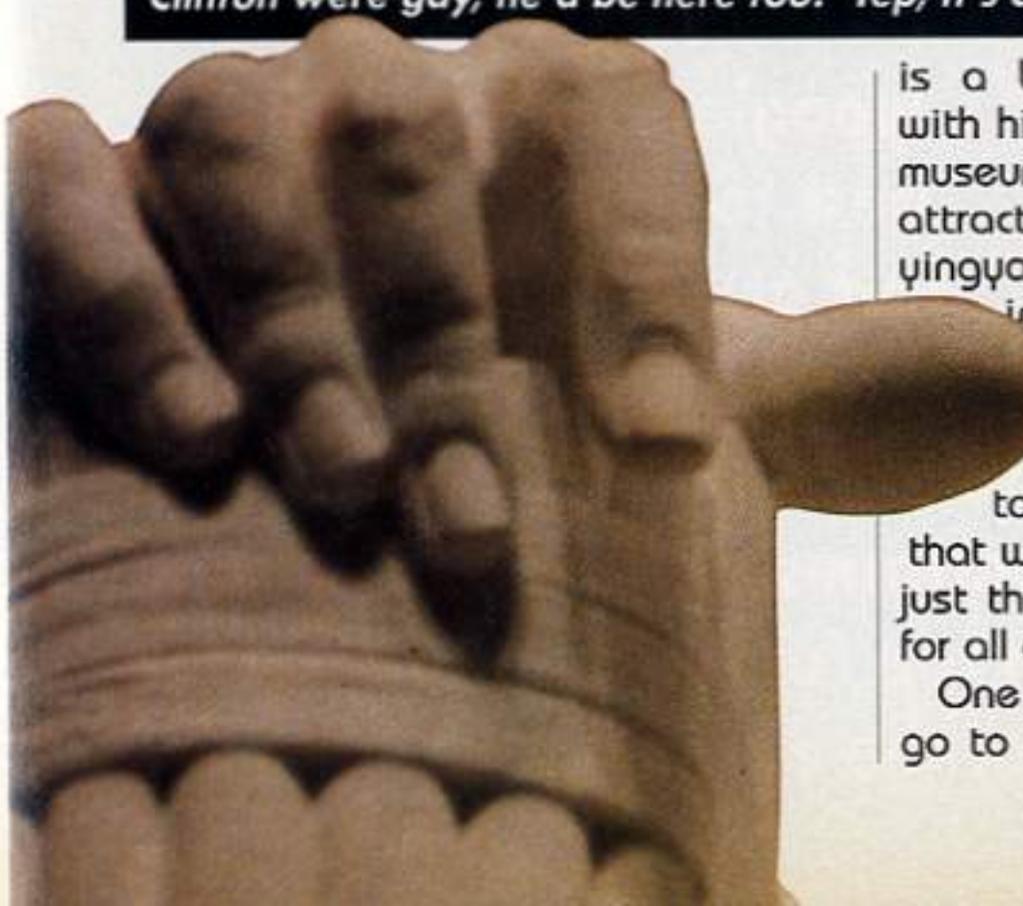

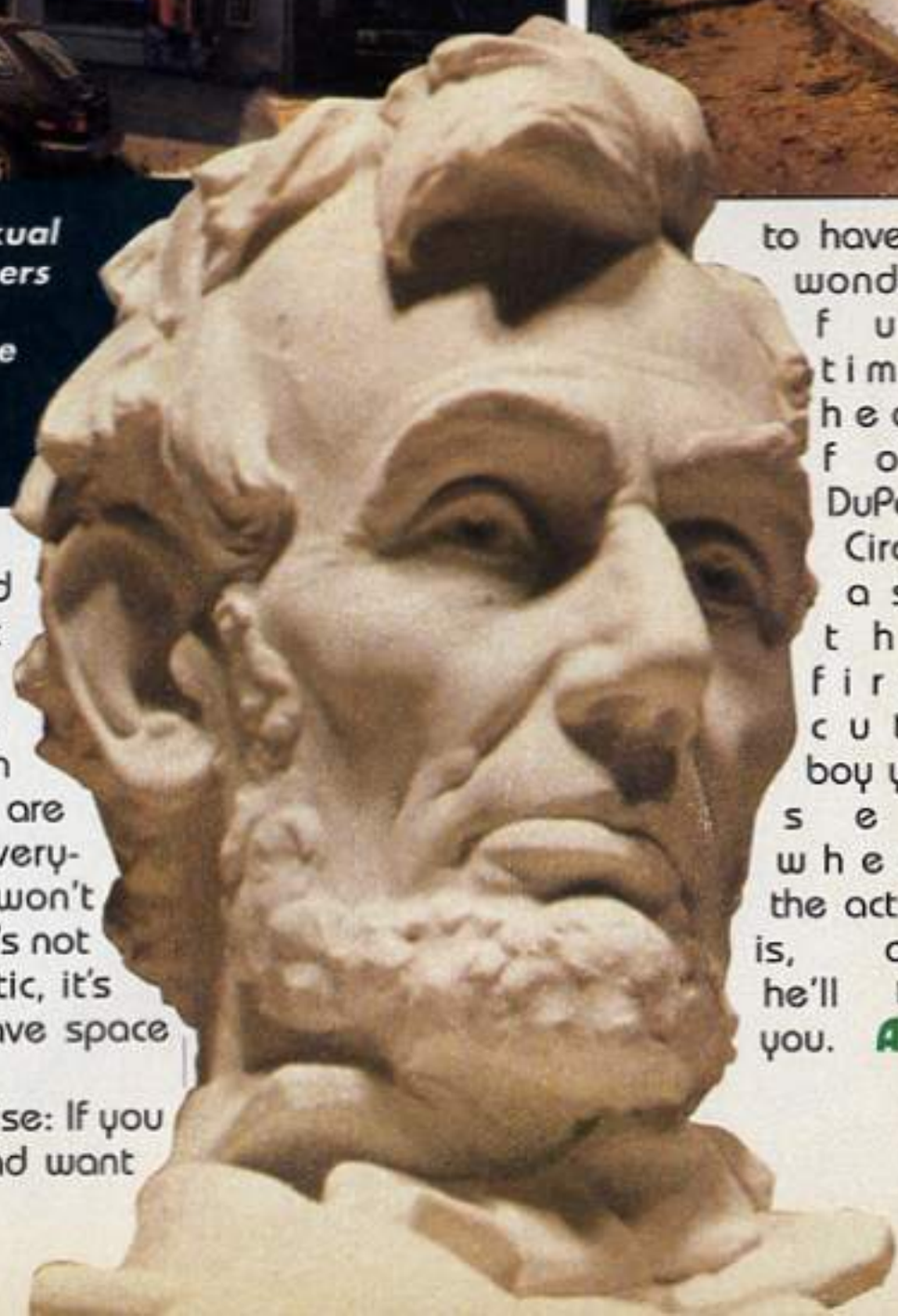

ALLBOY WORLD WIDE MODEL SEARCH

& Badpuppy

the world's oldest and largest gay web site

Fort Lauderdale

Photos by Alex H and Pompano Bill

Johnny's FORT LAUDERDALE

A capacity crowd turned out at Ft Lauderdale, Florida's Johnny's club for our first Allboy/Badpuppy World Wide Model Search. There were 17 eager entrants, all of whom stripped down to their shorts, shook their woogies and tried their best to walk away with part of the $600 in cash prizes. Florida's foremost female impersonator, Daisey Deadpedals, who performs all over South Florida, was in top form as the irrepressible M.C. for the event.

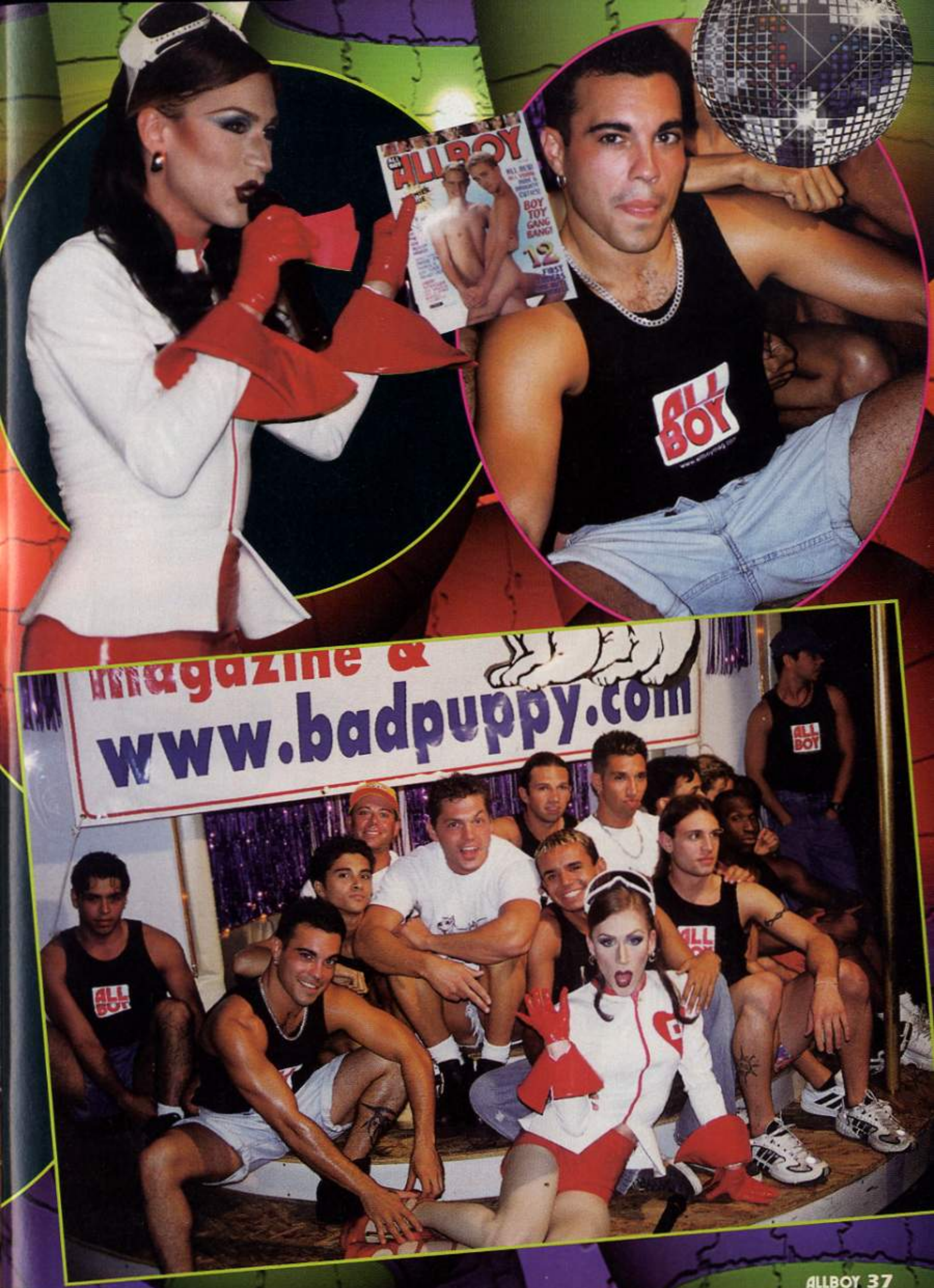
ALL BOY
BOY TOY GANG BANG!
12
ALL BOY
magazine &
www.badpuppy.com
ALL BOY

ALLBOY
magazine
www.
y.com
ALL BOY

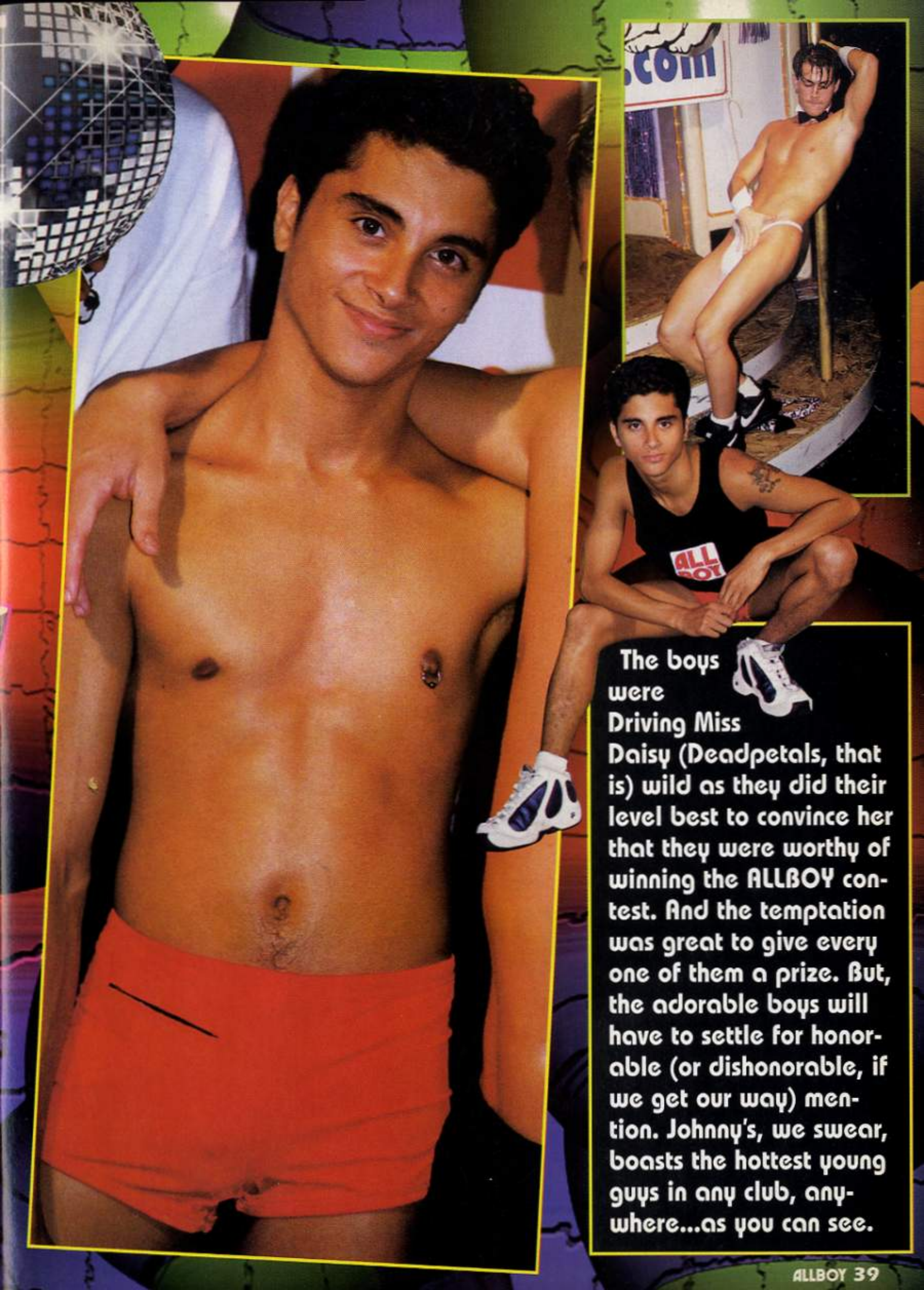

The boys were Driving Miss Daisy (Deadpetals, that is) wild as they did their level best to convince her that they were worthy of winning the ALLBOY contest. And the temptation was great to give every one of them a prize. But, the adorable boys will have to settle for honorable (or dishonorable, if we get our way) mention. Johnny's, we swear, boasts the hottest young guys in any club, anywhere...as you can see.

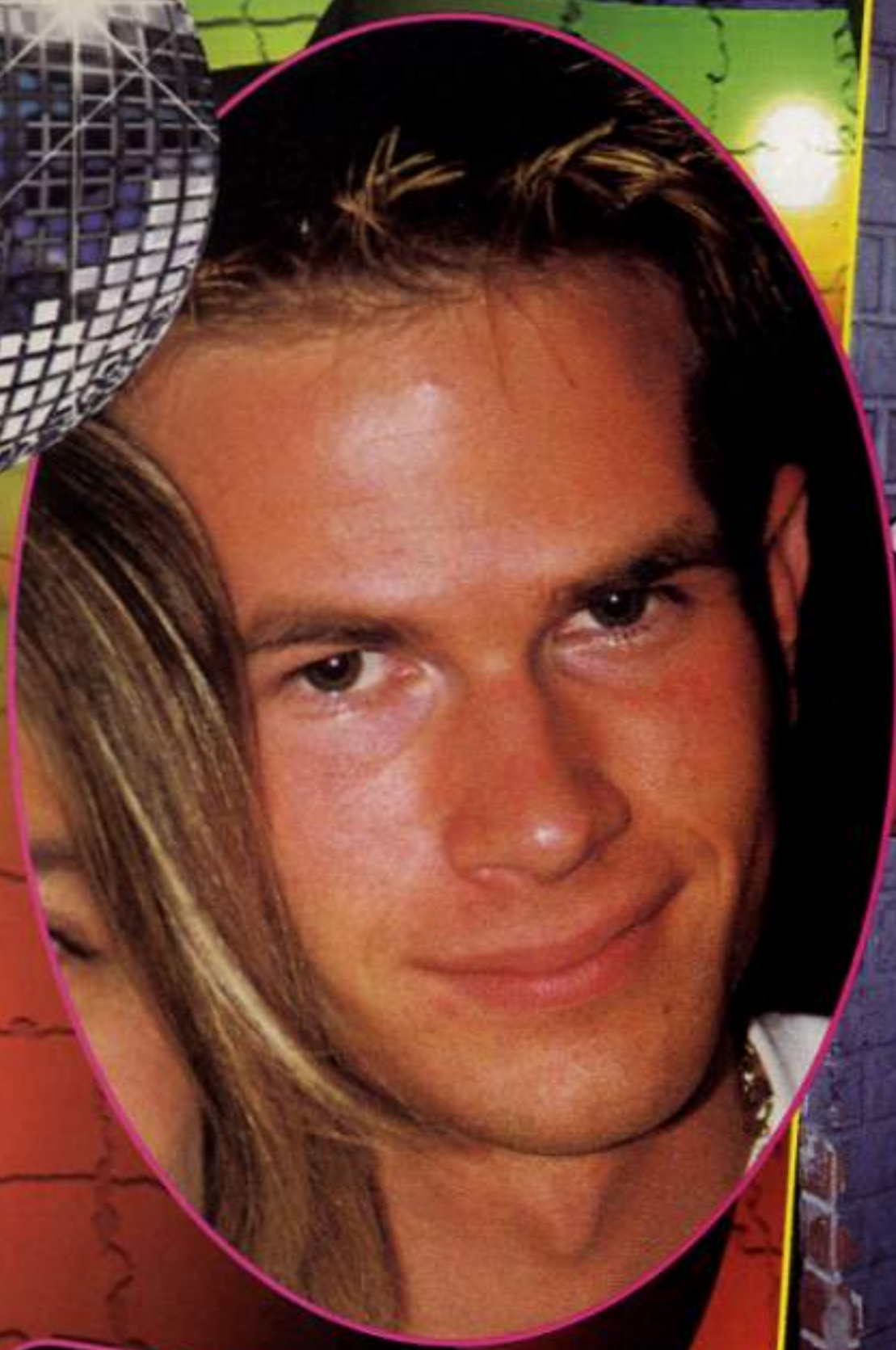

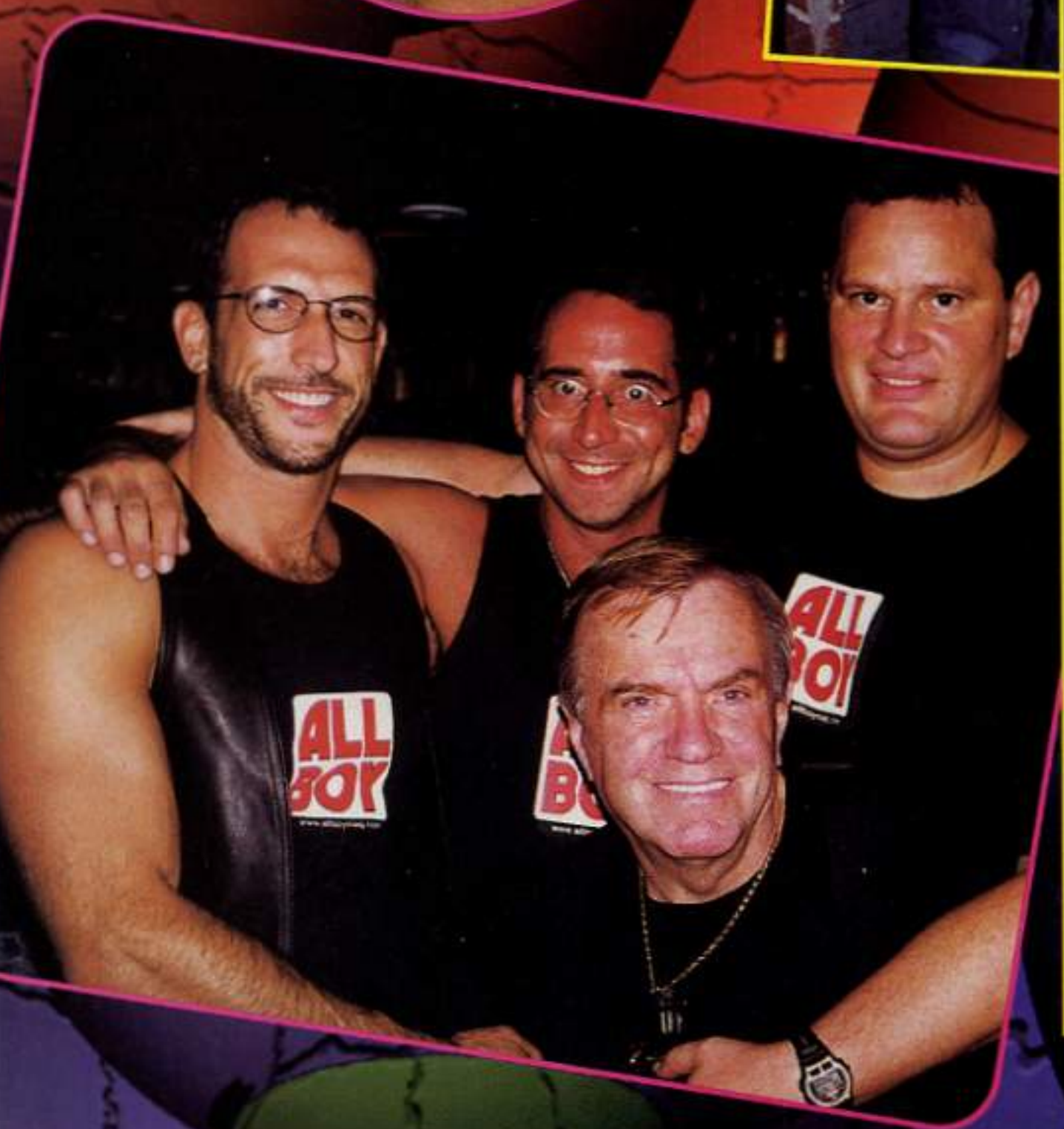

The gang at badpuppy enterprises, co-hosts and generous giveaway gift givers were there to cheer the boys on, along with the Allboy gang. The emceee-ess tossed videos, caps, T-shirts and badpuppy.com memberships as the thrilled club patrons voted for their favorite boys with wild applause. Encouraged, the contestants went all out to please, with sultry moves you seldom see outside of a bedroom.

AND THE WINNERS ARE...

The three hot, humpy favorites, who walked away with cash prizes and the opportunity to model, and even possibly star in an ALLBOY video were...(below, from left, Joseph ,3rd runner-up; Tony, 1st place and Andre, 2nd runner up). You can see why it was a "hard" decision! Watch for our next ALL-BOY/BADPUPPY contest in New Orleans.

Nick and Aaron

Just 18 and 19 and already playing house, Allboy's adorable couple are thrilled to be in the limelight. "We kinda' like having guys look at us making love. We're proud to be gay and naked!"

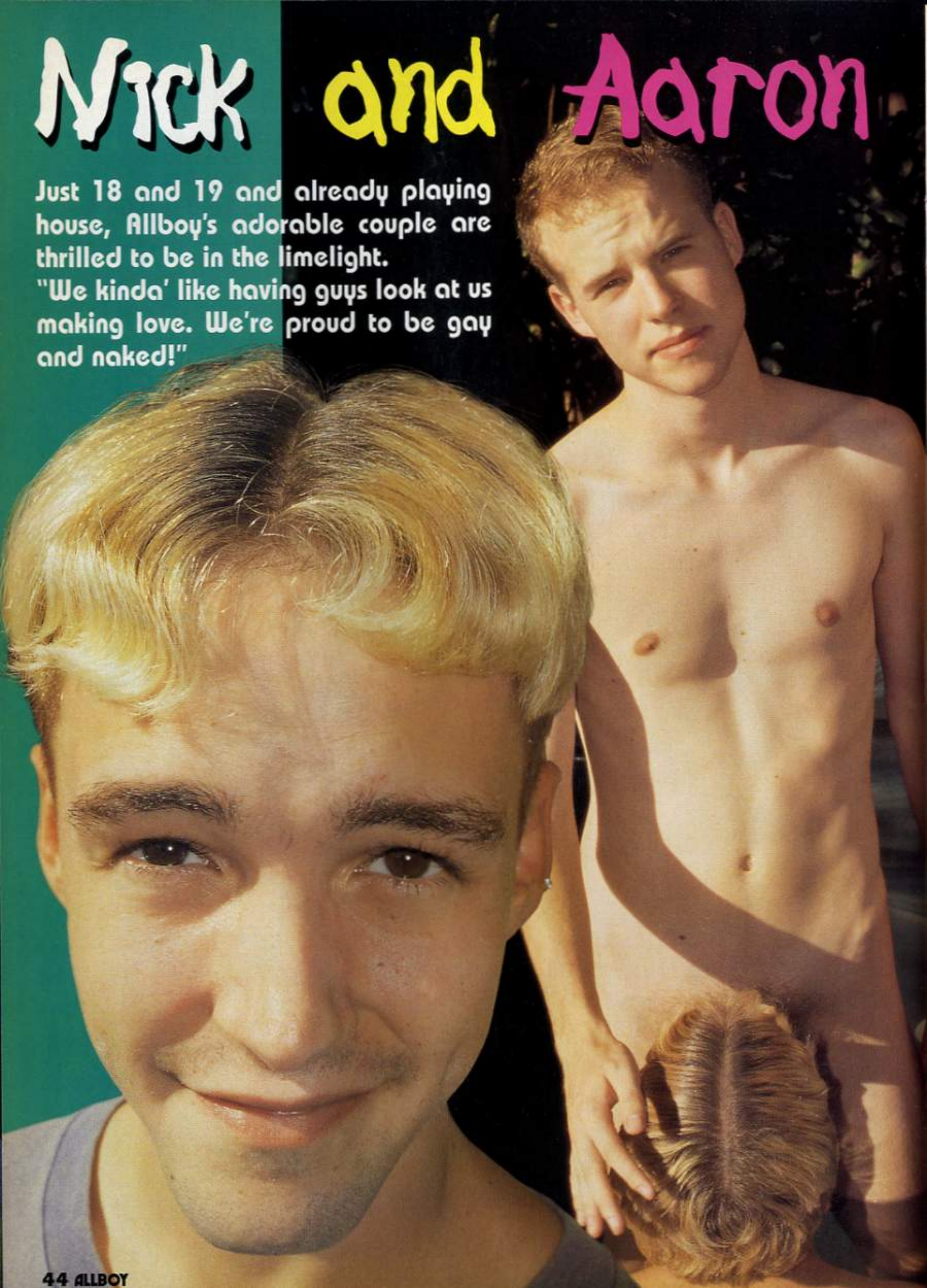

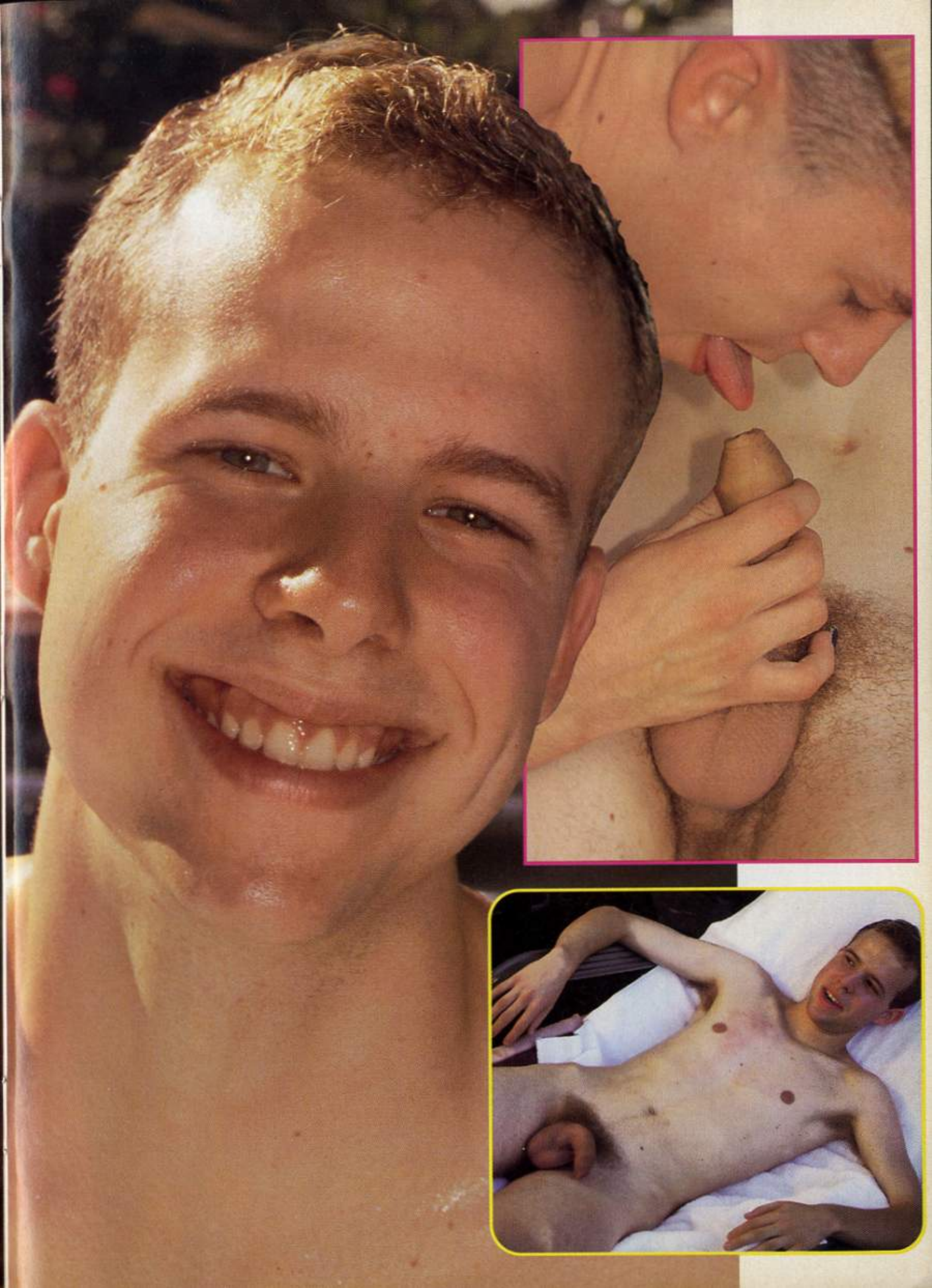

"We still don't know what all the fuss is about," Nick says. "Even though I think Aaron is one of the cutest guys I've ever met, I don't think I'm anything special." Well, we told Nick not to worry about what people think and just to take our word for it that readers of ALLBOY are going to think both he and Aaron are perfect. "I know we look real young, even younger than we are...but a lot of our friends look as young as we do." Aaron adds.

The boys have been together for a year, they met at a club while they were waiting at the door since the doorman wouldn't let them in until he double-checked their ID's. "We were laughing about it and then I suggested that we tell the guy to go fuck himself and go someplace else," Nick says. So he and Aaron went someplace else...to Nick's apartment where they jumped in bed and made mad, passionate, gay love for about 6 hours. "We really fit each other perfectly. We are both versatile and like everything you can think of. We've been together for a year and we've even talked about having another guy join us," Aaron says. Anybody interested?

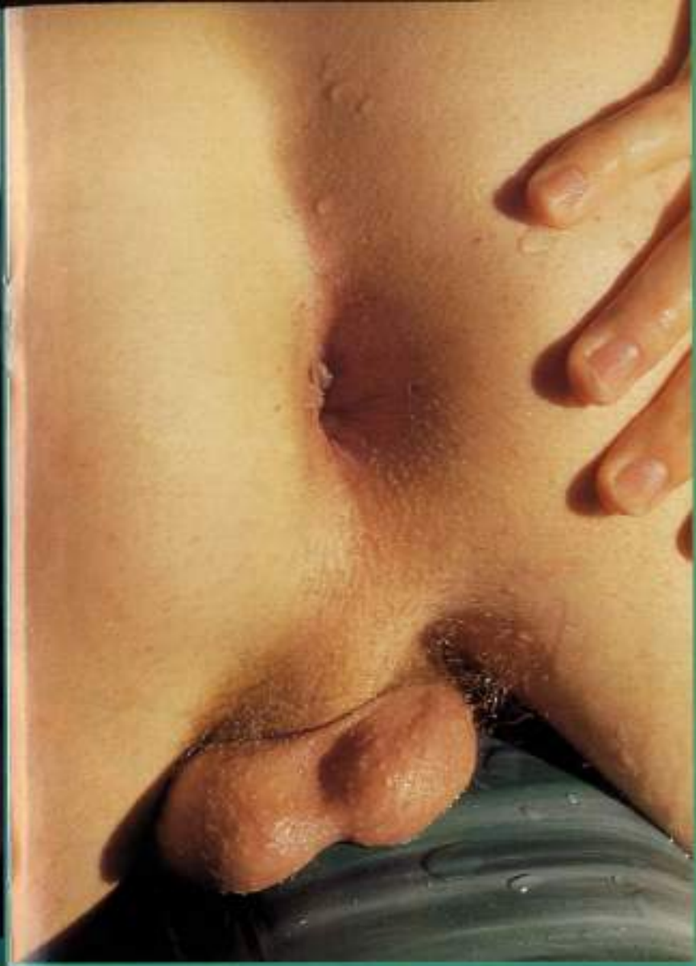

"I love ramming my dick deep into Nick's hot little boy butt."

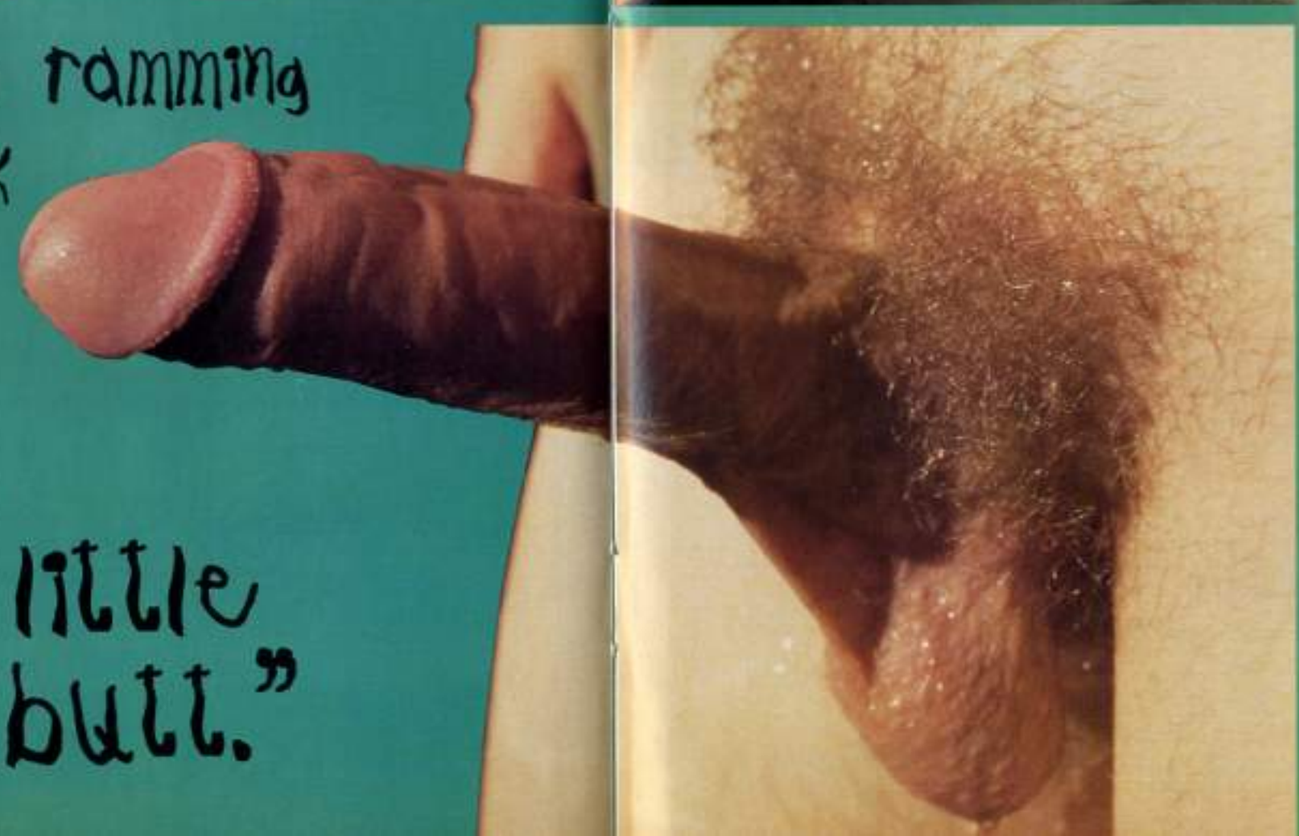

ALLBOY
WANNA
SEE MORE?
SEE THESE BOY TOYS
TOGETHER IN ALLBOY'S
EXCLUSIVE VIDEO
OFFER ON
PAGE 81

INTERVIEW BY NYE WILLDEN

Alexis Arquette

One of five talented kids in the acting dynasty Arquette family, including mom and dad, Alexis Arquette has been, until now, probably the least known although he has appeared in over 40 films. However, with his starring role in the new independent film "I Think I Do," he is sure to get a lot more notice. Openly gay, wildly sensual, adorable, and extremely talented, Alexis tells us all about himself in the following interview conducted in New Orleans.

Allboy attended the Gay and Lesbian film festival in New Orleans last fall and, where the film "I Think I Do," was one of the selections being shown. (The film is reviewed in our Review section.) The star of the film, Alexis Arquette was at the screening and we nailed him for an interview. We were excited to have the opportunity to talk with this openly gay and absolutely adorable actor. One of the executives of the film festival had reported to us that Alexis was a wild type of guy. "He loves to party and he's a tremendous lot of fun, and he's totally outrageous," we were told. The night before, at a club where Alexis, the director, Brian Sloan and some of his new-found friends were partying, Alexis had proceeded to show the guys a "particular" talent he possessed. And what is this particular talent, we asked. "Well," we were told. "Alexis is very limber and he is also very well endowed, and so you figure it out."

We figured it out and then asked Alexis at the beginning of the interview about his special talent.

"Oh, gawd," he blushed. "Did they tell you that? It wasn't like I was exhibiting myself. They dared me to show them, so I did...in the bathroom. Come on, I don't wanna talk about that!"

"Okay," we said, "but before we drop the subject, can we just say that you don't ever have to worry about not getting laid on a Saturday night when you're home alone?"

"Yeah, you could say that," he laughed.

And, with the subject of auto-fellatio put aside, and our curiosity satisfied, we continued with the interview.

AB: Although you're being touted here as a "new" actor, you've been doing films for quite awhile now, including some very notable ones. How many films have you made?

AA: Well, actually around 45. I've been acting since I was about 15. The first thing I ever did was "Down and Out In Beverly Hills." And the first real role I had, the first real meaty role, was in "Last Exit To Brooklyn." And since then I've done a lot of independent films. Just now I'm going to start doing some bigger budget films.

AB: So there's no such thing as "instant" stardom, right? You didn't just burst onto the scene in a starring role right away?

AA: Right. Of course, for some actors there is such a thing. Some people can do one film and become huge superstars overnight, so that dream is fulfilled for a lot of people. But that's never been my goal. That's maybe why I haven't reached "stardom" status. I've always been interested in just working and being primarily a character actor. I'm really not out for fame. I like being anonymous. I like being able to go to a bar and not worry about being instantly recognized. If someone wants to talk to me, it's because they are interested in me and not in the fact that I'm a "movie" star.

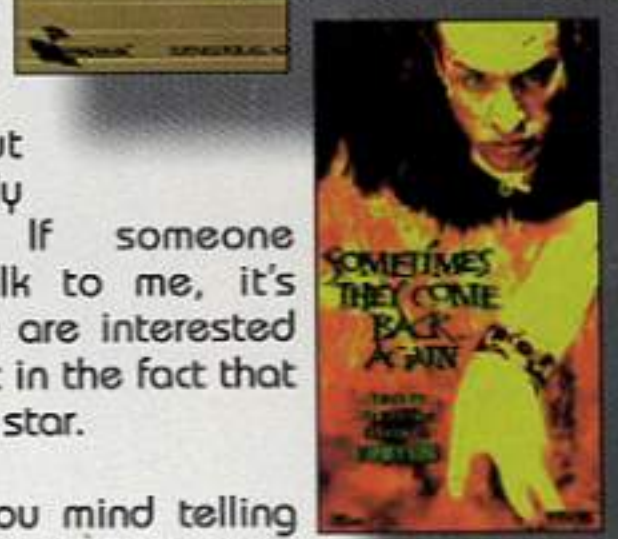

AB: Would you mind telling us how old you are? You look 18.

AA: Gee, thanks, that's very nice of you. I get that all the time. Many people think that my brother David ("Scream") is older than me but the fact is I'm older than he is. As a matter of fact I'm about 10 years older than people think I am.

AB: Well, there's a great advantage in looking young...certainly Allboy's readers think so.

AA: Yeah, looking young is great, but you know, I'm a lot more comfortable now than when I was 18. Like most eighteen-year-olds, I was kinda' rebellious and brooding and I was angry at the world and now I have more resolve and I can laugh at things and I have a sense of humor. And a lot of that is because I've been exposed to a lot of the absurdity of life and of how so many people can be completely nonsensical...

AB: Everyone in your family are actors. That must have been a really different kind of childhood. Tell us a bit about your family background.

AA: Well, there are five kids in the family. I have two brothers and two sisters and we're all actors. There's David, Patricia, Richmond, Roseanna and myself. I'm the oldest. And our parents are both actors, so we've always been really into the Hollywood, acting, film scene. We kids were literally born into show business. We were all born and live in Hollywood, which is an advantage. But of course that doesn't mean that you can't be from Idaho and become a superstar. Brad Pitt is from Missouri, for instance.

AB: Did you have a sort of crazy, different kind of childhood, growing up in an acting family?

AA: Well, it was pretty normal in most senses, You know, summer camp and parties that went awry when my parents were out of town...much the same experience that most kids have.

But, of course, my parents sort of freaked out when they discovered that I was gay. I was sixteen. I hadn't even been to bed with a guy yet, but I knew I was gay, because I was in love with a boy at school. So, I told my parents, and they sorta' freaked. But, after awhile, you know, being artists, they knew a lot of gay people, and they were cool about gays. But you know, it's sort of different when it's your own kid. So, I said to them, "come on, you've got five kids, you can't expect all of us to be straight." And they understood that and they accepted it.

Now they are really close to me and supportive and they've supported me in everything I've ever done. If you're gay, though, you have to get through that. It's probably the hardest thing I've ever done, coming out to my parents.

A lot of gays wait until they are eighteen and then they come out to their parents because they are more or less out of their parents grip. That may be a good idea for some gays to wait. Some parents, if you tell then you're gay at 16 they might send you away to some military school or someplace where you don't want to go - of course, that might be a dream for some guys (laughs). Coming out to your parents is something you've gotta do in your own time. I used to think that when you discovered you were gay, you had to be out, and that was that. Now, I'm not so sure. I think you should think about it.

AB: How comfortable are you with being gay?

AA: Well, you know, I thought I was totally comfortable, until I recently was in love with a woman for about three years. I really don't know why. I certainly wasn't trying to prove to anyone but myself that I could do it. I had been with a lot of woman when I was younger and was trying to prove to myself that I wasn't gay. I got into a lot of fights with, like, foot-

ball players at school because I would move in on their girlfriends and stuff like that. But now I'm much more comfortable with what I like and I'm much more open to experiment. I just don't want to be so rigid with myself and with the world about sex. I don't like to break it down to just genitalia.

AB: You have sort of a reputation of being a wild guy. Why is that?

AA: (Laughs) You mean you don't know why?

AB: Actually, we've heard you like to party and do outrageous things. We also hear that you do a great drag performance. What's with the drag scene?

AA: For me it's the obvious...it's a really good device to become a character outside of yourself. It's a safe way to say certain things without having to take responsibility for them because they're being said in character. And it doesn't matter whether the character is a guy or a woman, it is irrelevant

The thing about drag is, that you put it all on so you become so much unlike yourself and you become this cartoon of what you think women are...it's a farce, and people feel safe and are comfortable laughing at the character because you don't have to attach any meaning to it.

Of course, there are some people who really genuinely want to be women, and that's nothing to laugh at...it isn't a funny "ha, ha" thing because that's their existence...that's their reality. For me, I'm certainly not making fun of those people. I just find so much humor in the period of the 60's and before and most of my characters reflect that period and they are much larger than life and they say things no one else would be willing to say.

And, most of the comedy I do comes from the music I do with my drag bit. I love to sing but I am always uncomfortable singing in front of other people when I am being honest: singing a straight, serious song. So, I do funny stuff-comedy-and then once I've made them laugh then I can do a serious song and they can hear my voice and enjoy it and then I feel comfortable in doing that and they wont be wriggling in their seats, because I've already got to them.

AB: Are you romantically involved at the present time?

AA: I'm not. Of course, I've always got my eye open, but I'm not willing to be like some of my friends in LA who have a new boyfriend, or new husband every other week. And that's fine when you're young. You can fall in love every other week, and that's fun. But for me I have a generally more realistic view of the world. To me, there's sex and there's love and it's important not to confuse the two.

AB: Have you ever been seriously in love?

AA: Yeah, I had a 3-year relationship with a guy when I was 17 and he was a couple of years older than me and we were very, very tight. It was just like a marriage. We lived together and were monogamous, and that's something that I would never, never trade for anything in the world. And I

"I'd love to fuck Joaquin Phoenix. I wouldn't throw Leo DiCaprio out of bed, either."

won't say that that would never happen again. I'm not going to say that I had the love of my life and that is it. But being totally involved again is something that I'm not going to just jump into. Don't get me wrong I love jumping into sex. But, I guess I have a fear of commitment and a little fear of intimacy and I am not going to fall in love with someone who isn't worthwhile. I don't need the pain.

AB: What are your plans for right now. Do you have any films in the works. Are you getting a lot of mainstream offers for major pictures?

AA: Yeah, I'm getting a lot of offers to do mainstream films which is really, really great. I just did "The Bride of Chuckie" which is just coming out and I have some more that I can't remember right now. I'm doing a lot of horror movies right now.

AB: Did you enjoy doing "I Think I Do?"

AA: Yes! The only problem was that it was very low budget and so there was a lot of stress but we had a great director, Brian Sloan, who really listened and he fully understands his view and knows what he wants and says "I need this."

I need to be led, otherwise I'll be all over the place, I mean, I'm a lack of control freak and If you don't rein me in, I'll be like a wild horse and will trample all over the yard and the flowers, etc. You know, directing is an art. You can't really tell an actor what you want him to do. You have to sort of coax what you want out of the actor.

AB: This is sort of out of left field, but to change the subject, what kind of guys do you like? During the panel discussion at the New Orleans gay and lesbian film festival, in a moment of levity, you said something like, "The guy in the 6th row, in the white shirt, you look like you need to be serviced!"

AA: (Laughs) Yeah, I thought I'd shake it up a little bit, you know...the discussion was pretty serious. And yes, the guy was pretty gorgeous. It's not that I'm into such big, muscular guys. I'm sort of an equal opportunity player. If someone is sexy I don't care if they are white, black, Asian, Mexican, whatever, blond, blue eyed, skinny or fat...whatever. I mean, honestly, it doesn't matter. Obviously they have to be over 18 but I'm really attracted to...I believe that everyone has their own genuine sexuality that is really a turn on and if they can access it and if they are not afraid of their own sexuality and are just being that, then to me that is ideal.

AB: Of all of the actors currently in movies, which one or ones do you admire the most?

AA: (Laughs) You mean which ones would I like to fuck, or which ones I'd like to be?

AB: Both

AA: I'd love to be like Johnny Depp because I love the roles he gets and I love his talent. And, I'd love to fuck Joaquin Phoenix. I wouldn't throw Leo DiCaprio out of bed, either. And of course, everyone's favorite right now is Ryan Phillipi who is just a beauty and a real sweetheart and a cute little guy.

AB: When you say you'd like to fuck some of these guys, do you mean that figuratively or literally? In other words are you a top or a bottom?

AA: Oh, geez, Come on, I wouldn't want to be nailed down to that. I do have a preference but I like to let people figure that one out. I don't want to miss any opportunities...

AB: With that, thank you, Alexis for your time and for your talent...and do you have any words for Allboy's readers?

AA: Yeah, just keep reading Allboy magazine, guys and keep your hand on it!

I'LL SHOOT MY HOT LOAD ON YOUR FACE!
1-900 226-4638
FROM $2.50 PER MINUTE OVER 18 ONLY
1-800-906-4867

LICK THE CUM OFF MY DICK!
FROM $2.50 per minute OVER 18 ONLY
1-900-226-3483
1-800-655-5591

EAT MY VIRGIN ASS!
FROM $2.50 per minute OVER 18 ONLY
1-900 226-3954
1-800-663-2075

SUCK MY BIG BLACK COCK!
FROM $2.50 per minute OVER 18 ONLY
1-900-226-4109
1-800-445-2864

gaystay
Hot and Friendly

Sea Isle

KEY WEST

WHEN VACATIONING IN KEY WEST,
THE BEST PLACE TO STAY
IS THE SEA ISLE RESORT.

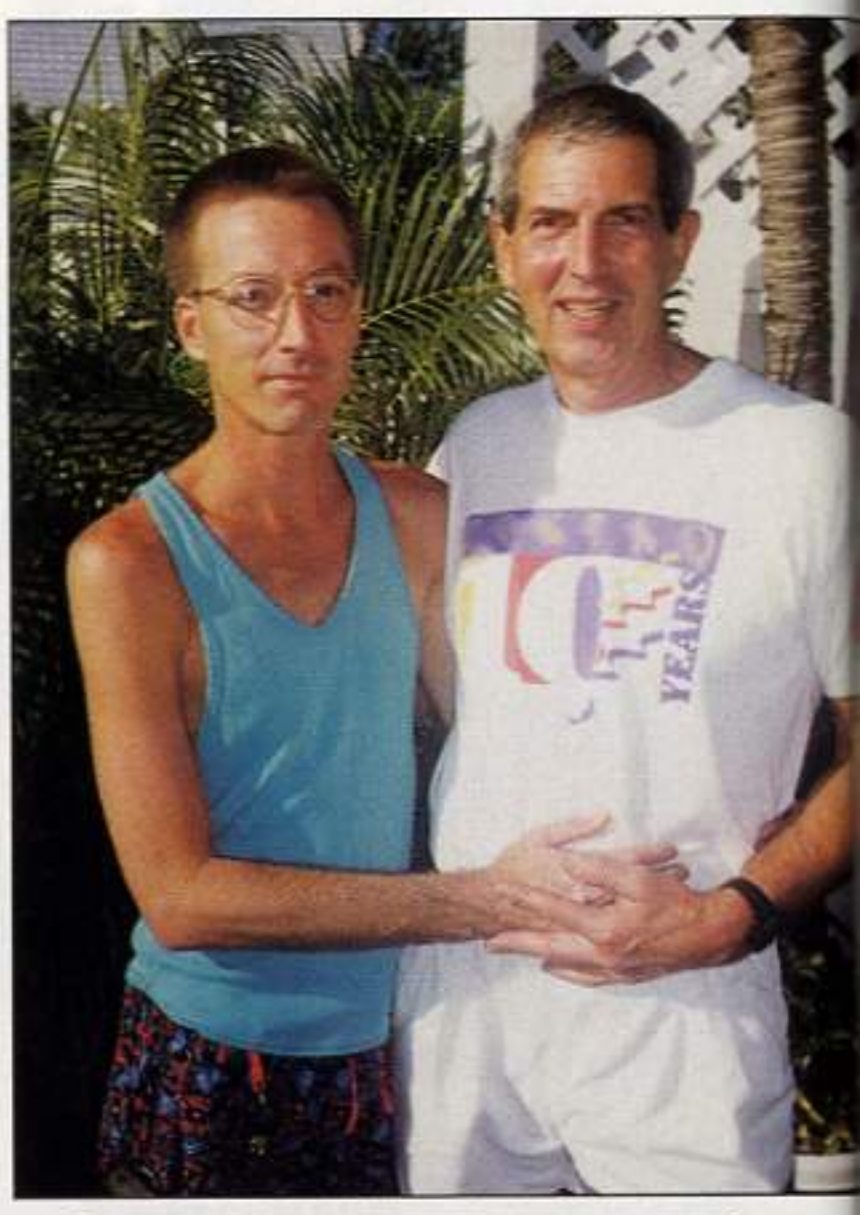

Randy and Jim, co-owners of Sea Isle and on-the-premises hosts help make the atmosphere of the resort very pleasant and welcoming.

If you're looking for a truly pleasant, clean, efficiently managed and comfortable gay resort for your next vacation, look no further. You can't do better than the Sea Isle resort in Key West. The centrally located resort has 24 rooms including two luxury suites which are situated poolside with separate kitchen, bedroom and extra sleeping accomodations in the living room. The rooms all have cable TV, a small refrigerator and everything is gleaming-white and meticulously maintained. The large, heated pool and bar is the center of activity during the day, complimentary cocktails are served every evening on weekends, it's a trysting place at night and for more privacy, you can always go to the upper deck which boasts a sundeck and steaming

jacuzzi where you'll usually find someone getting all hot and bothered.

For a relatively small resort, there always seems to be more activity than one would imagine. "We try to maintain a casual, somewhat hedonistic atmosphere," Jim says. "Clothing is optional and you're pretty free to do whatever you want to do, either in the privacy of your own room or right out in the open."

And what he says is true. Allboy has conducted some of its model photo shoots there in the middle of the day and the guests who gather around to watch are delighted. It's an extra treat. Tommy, and Tiger Ray, which are both in our next issue, were both shot at the Sea Isle.

Prices range from $75 per room out-of-season, to a bit more during the winter, in-season months.

The Sea Isle is centrally located, just a short walk from the main street, Duval, where the best restaurants and bars are, or to Truman Avenue and the famous **Numbers bar** where the boys dance naked and where a number of models have been recruited for Allboy.

For a pleasant, relaxed and memorable stay, go to the Sea Isle (for reservations call **1-800-995-4786**) and tell them that you read all about them in Allboy!

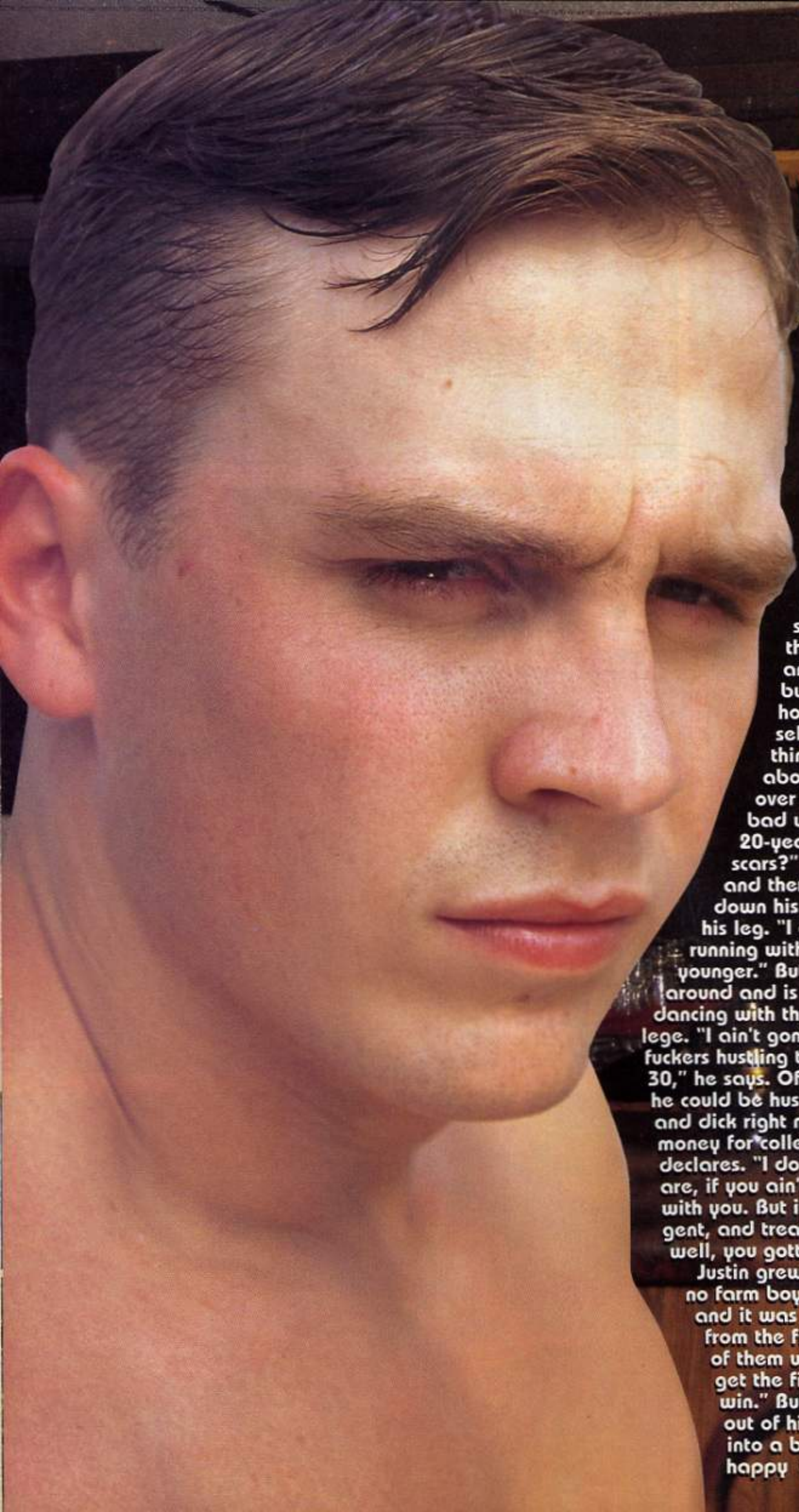

Justin

Performing at NUMBERS BAR in Key West

Some guys are just naturally sexy, and Justin is one of them. For proof, all you have to do is watch him dance and watch the way he moves with the music. He was appearing at NUMBERS club in Key West, Florida when the club's manager called us and said, "You've gotta' see this kid. He's amazing!" and he was. Justin is butch, he definitely knows how to take care of himself, but there's also something sweet and boyish about him that wins you over instantly. "I was pretty bad when I was younger," the 20-year-old tells us, "See these scars?" He holds up his shirt and there's a foot-long scar down his stomach and another on his leg. "I got these when I was running with a gang when I was younger." But he has turned his life around and is making the good money dancing with the goal of finishing college. "I ain't gonna be one of those poor fuckers hustling their asses when they're 30," he says. Of course, if he wanted to, he could be hustling his gorgeous ass and dick right now and making more money for college. "I don't do that," he declares. "I don't care how rich you are, if you ain't a nice guy, I don't fuck with you. But if you're nice and intelligent, and treat me with respect, then--well, you gotta chance."

Justin grew up in Michigan, but he's no farm boy. "I grew up in the city and it was tough. I got into fights from the first grade on. I lost some of them until I learned that if you get the first punch in, you usually win." But today, he says he'll go out of his way to avoid getting into a brawl. "I'd rather be happy than right," he says.

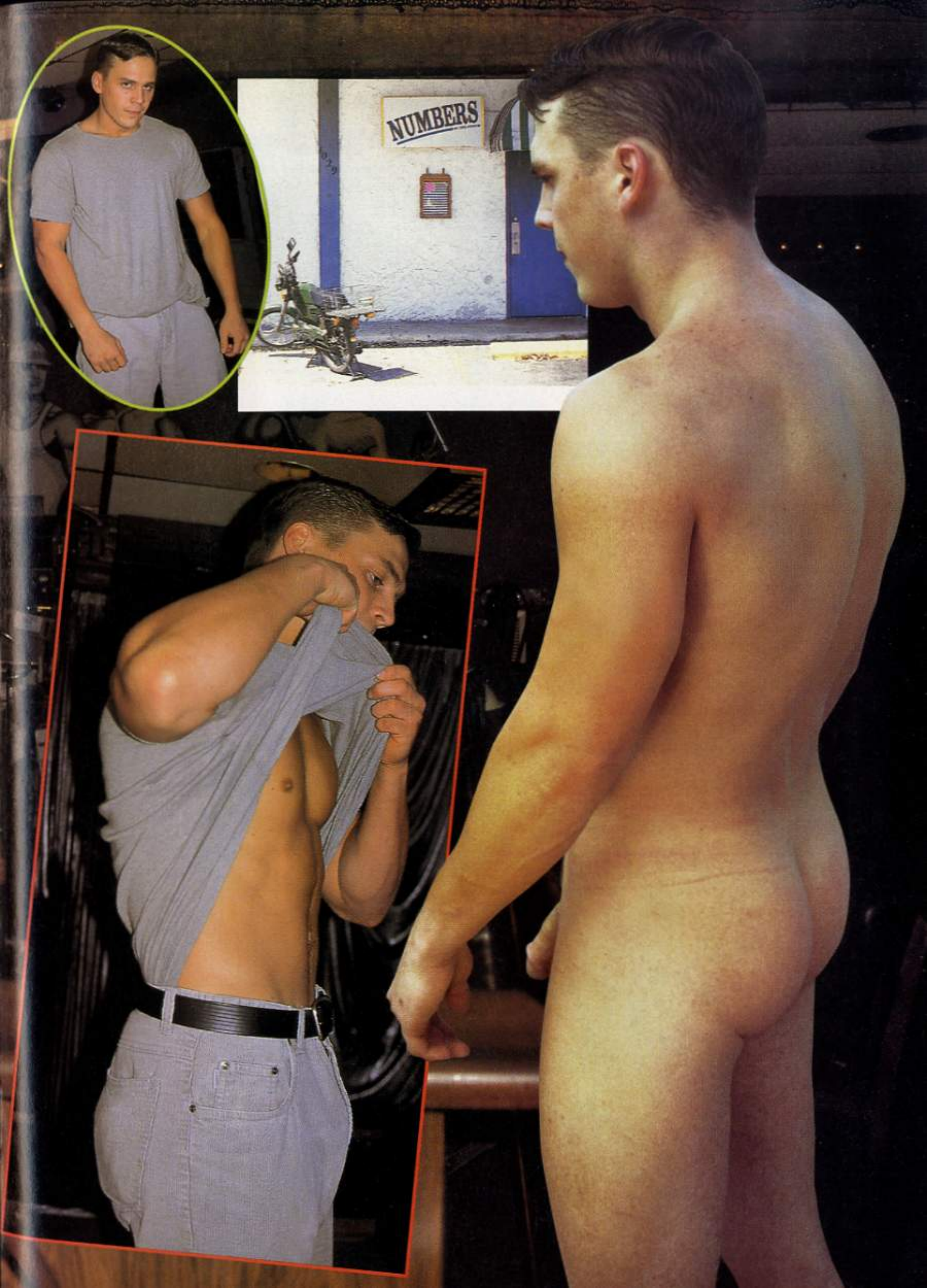
NUMBERS

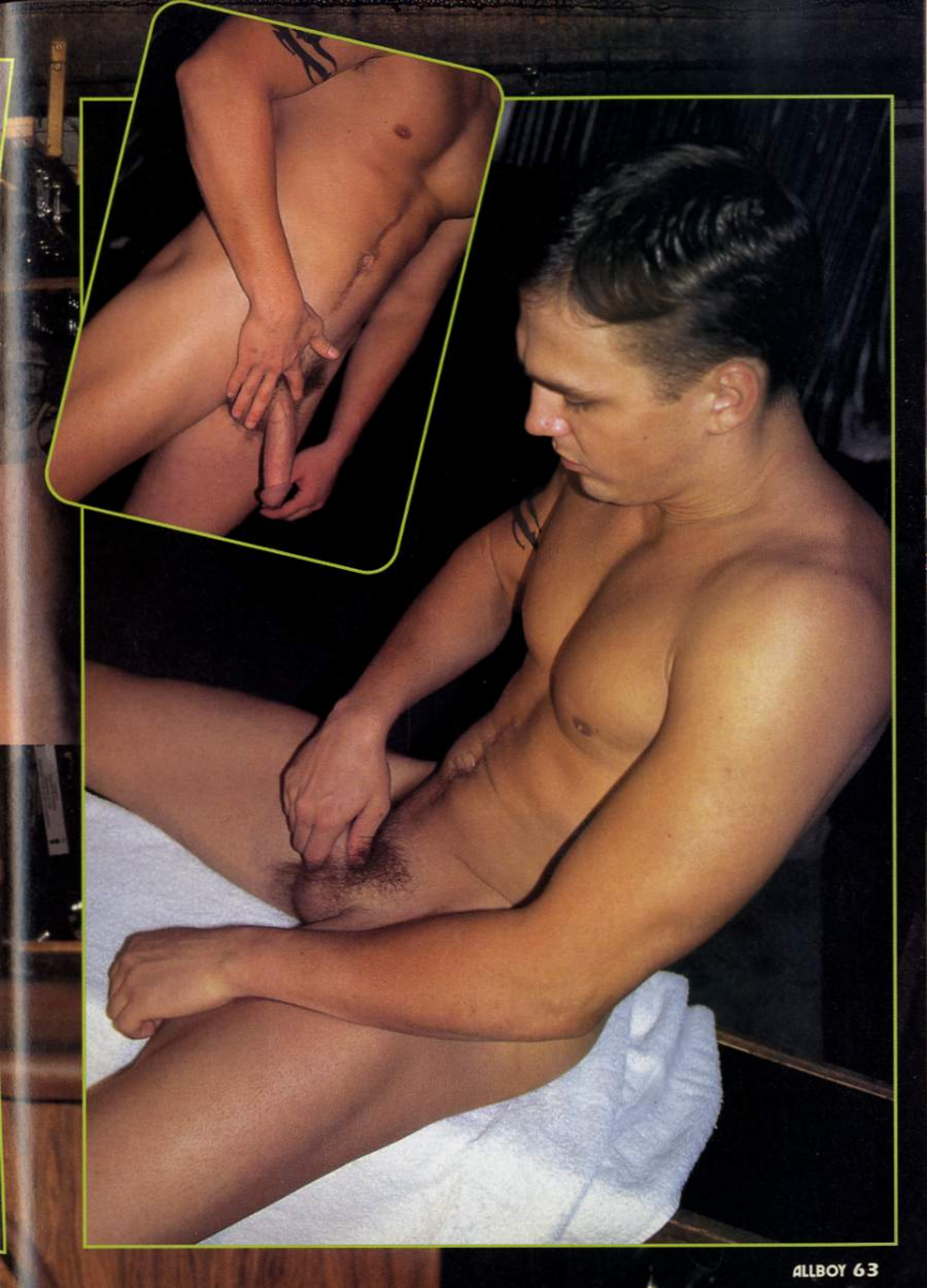

Wanna see Justin in action, including him getting off on stage? Sure you do. Check out the video ad (page 81) and catch not only Justin, but the other bad, all boys, in the act! Don't go to bed frustrated, get off with Justin and his pals. His load will satisfy—we guarantee it!

SEX ONLINE

WHEN YOU'RE IN THE GAY CHAT ROOMS, YOU NEVER KNOW WHAT YOU'RE GONNA' GET. IN MY CASE, IT WAS A LOT MORE THAN I IMAGINED IT WOULD BE...

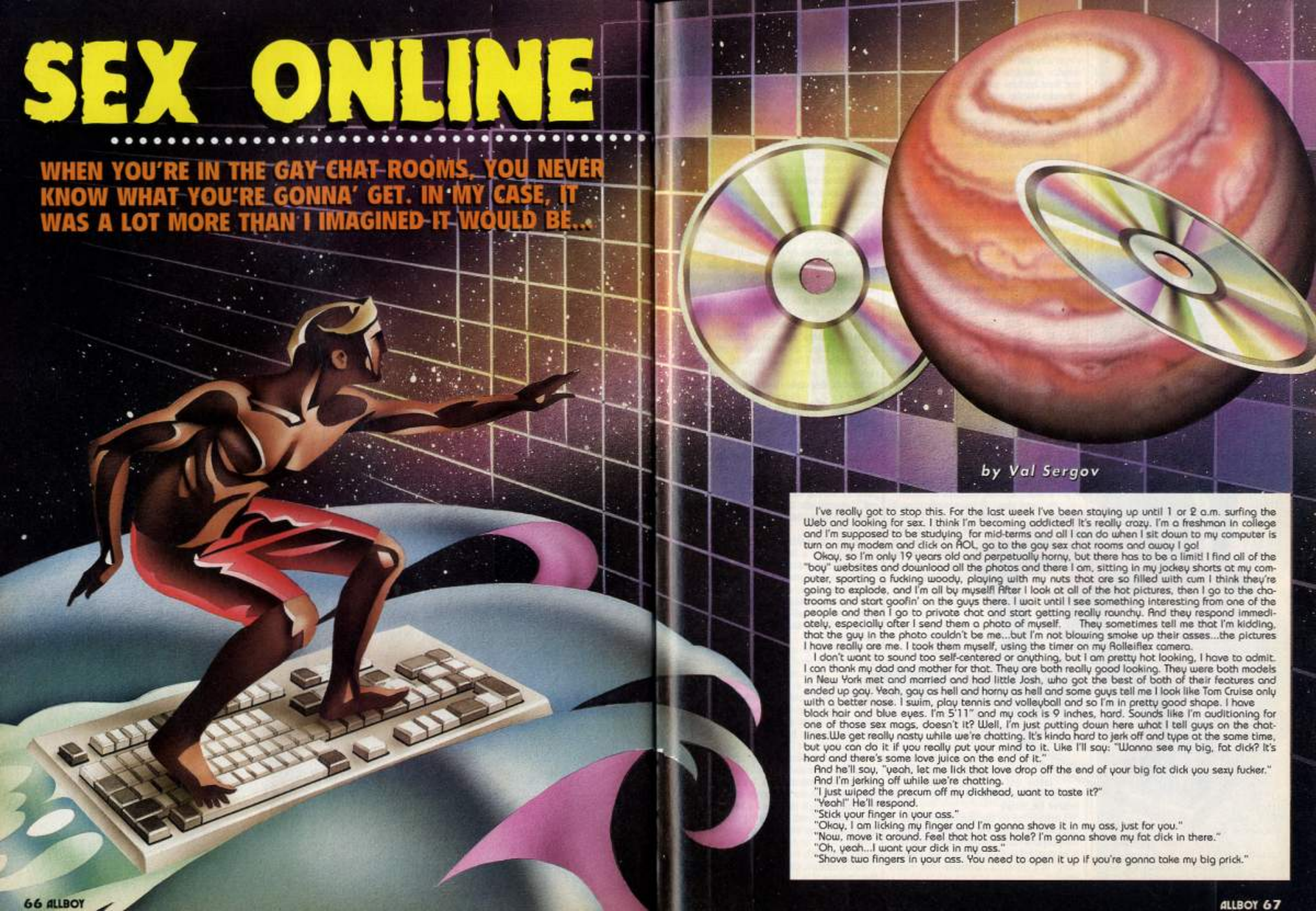

by Val Sergov

I've really got to stop this. For the last week I've been staying up until 1 or 2 a.m. surfing the Web and looking for sex. I think I'm becoming addicted! It's really crazy. I'm a freshman in college and I'm supposed to be studying for mid-terms and all I can do when I sit down to my computer is turn on my modem and click on AOL, go to the gay sex chat rooms and away I go!

Okay, so I'm only 19 years old and perpetually horny, but there has to be a limit! I find all of the "boy" websites and download all the photos and there I am, sitting in my jockey shorts at my computer, sporting a fucking woody, playing with my nuts that are so filled with cum I think they're going to explode, and I'm all by myself! After I look at all of the hot pictures, then I go to the chatrooms and start goofin' on the guys there. I wait until I see something interesting from one of the people and then I go to private chat and start getting really raunchy. And they respond immediately, especially after I send them a photo of myself. They sometimes tell me that I'm kidding, that the guy in the photo couldn't be me...but I'm not blowing smoke up their asses...the pictures I have really are me. I took them myself, using the timer on my Rolleiflex camera.

I don't want to sound too self-centered or anything, but I am pretty hot looking, I have to admit. I can thank my dad and mother for that. They are both really good looking. They were both models in New York met and married and had little Josh, who got the best of both of their features and ended up gay. Yeah, gay as hell and horny as hell and some guys tell me I look like Tom Cruise only with a better nose. I swim, play tennis and volleyball and so I'm in pretty good shape. I have black hair and blue eyes. I'm 5'11" and my cock is 9 inches, hard. Sounds like I'm auditioning for one of those sex mags, doesn't it? Well, I'm just putting down here what I tell guys on the chatlines.We get really nasty while we're chatting. It's kinda hard to jerk off and type at the same time, but you can do it if you really put your mind to it. Like I'll say: "Wanna see my big, fat dick? It's hard and there's some love juice on the end of it."

And he'll say, "yeah, let me lick that love drop off the end of your big fat dick you sexy fucker."

And I'm jerking off while we're chatting.

"I just wiped the precum off my dickhead, want to taste it?"

"Yeah!" He'll respond.

"Stick your finger in your ass."

"Okay, I am licking my finger and I'm gonna shove it in my ass, just for you."

"Now, move it around. Feel that hot ass hole? I'm gonna shove my fat dick in there."

"Oh, yeah...I want your dick in my ass."

"Shove two fingers in your ass. You need to open it up if you're gonna take my big prick."

"Oh, yeah...man, that's tight!"

"Yeah, I'm gonna fuck your ass after you suck my prick!"

"Yeah, let me suck it! Let me lick and suck on your balls. I want them all wet and covered with spit when you shove your cock in me."

"Yeah, get both of my balls in your mouth, suck 'em. Now go down and lick my ass!"

"Oh, yeah. I wanna lick that beautiful ass. Do you want me to stick my tongue in your ass hole?"

"Yeah...lick the hairs around my ass hole. Get 'em all wet, Now stick your tongue into my ass. Yeah, lick that ass hole like it was a cunt, and stick your tongue in there!"

"I'm so hot, I think I'm gonna come!"

"Stop jerking off! I don't want you to come, yet!"

"Okay, what do you want me to do?"

"Spread your legs apart, I'm going to eat your ass before I fuck you. Get it all wet and slick and loose for my cock."

And that's the way it goes until finally I can't stand it anymore and I pop my load all over the floor and then say goodnight and sign off.

I swear, after I come, that I'm not going to do that again, and then the next night, guess what? Yeah, my dick is itchin' for some action and I get on the computer and here we go again.

That's the way things were going in my life until a few weeks ago.

So, I tell my friend Johnny about it one afternoon. We went to high school together and we are real close friends. We both discovered we were gay about the same time, so that has made us even closer. We go to the same school but he's a year ahead of me. He lives off-campus, but we meet real often and talk. Johnny is pretty good looking, too, but he isn't like me, physically. He's 5'9", blond, green eyes, slender, muscular but more sinewy than me. Does he have a big dick? I don't know for sure but he packs a pretty good-size basket. Don't ask me whether I've ever seen it. I haven't. Besides, he's my best friend for chrissake!

So, Johnny tells me that my problem is I don't have a boyfriend. "If you had someone sucking your dick and spreading his cheeks regularly, you wouldn't be so obsessed with the Internet," he tells me. "You need a good guy to give you some regular stick pussy (as he calls it) and you wouldn't be so horny all the time. "

Maybe he's right.

So, about a week later and the situation hasn't changed much. I did manage to tear myself away from my computer the other night and go out to the park and get my dick sucked by some older guy, but that was it. Then I went home and got on the computer and had computer/phone sex with some guy I don't even know. It's funny, everyone lies in the chatrooms. They all say they're between 18 and 25, all handsome, all body builders or athletes and they all have more than 8 inches of cock. I don't lie but I'll bet you if I offered to meet some of these dudes, they'd turn me down because they aren't who they say they are. Some of them have pics, but I can tell right away that they are shots taken out of some magazine, or something. But, a lot of the guys don't believe me, either.

Anyway, I'm on the computer, and in a chatroom, as usual. I'm scoping the different people writing in and some of the shit is so stupid, like high school. Then I write, "Hey, it's Jocko22...anybody for some action?"

A minute or so passes.

"Bleep!" a private chat box appears on my screen.

"Hi, Jocko22, this is studman18, what's up?"

"Hello studman, where you coming from?"

He says he's from Millsburg. My heart jumps.

"Believe it or not, we're in the same city," I respond.

"Far-fucking out, and you're gay?"

"Yes. Describe yourself." I don't want to get entangled with some dog so I want to know what he looks like.

"I'm 5'11", blond, blue eyes, I work out and have a good body and a sizeable cock," he responds.

I am immediately interested, but suspicious, so I start asking him all kinds of questions. He says he works in a garage, just graduated from high school, has lived in Millsburg all his life (I'm from Caytonsville, about 50 miles away so I am not worried about knowing him).

Anyway, things progress and I start coming on to him. "Do you like to get your dick sucked?" I asked. (I'm Mr. subtle, right?)

"Yes," he responds, "and I like to get my ass-fucked, too, but I'm not into computer sex or phone sex so if that's what you have in mind, forget it."

Man, I'm perplexed. "So what do you have in mind?" I ask.

"Well, I have in mind meeting you someplace so we can fuck and suck our brains out," he responds. "That is, if you are really the hot stud that you say you are and not some troll."

Oh, shit, now what do I do? "I'm not a troll and I am a hot stud, but how do I know you aren't some weird creep?"

"If I trust you, you have to trust me," he says. "Now, if you aren't just bullshitting, why don't you meet me in Rainier Park tonight at 10 p.m just inside the main entrance. I'll be sitting on the bench on the right side."

"Okay."

"Later, bro," he signs off.

I was so excited I couldn't eat dinner. I had never done anything like this before. Yeah, I had been to the park and gotten blown. I've even sucked a dick or two there, but I never had a date...especially a blind date.

I almost cancelled, but, my curiosity got the better of me and so, at 10 that evening, I am walking into the park. It's pretty dark but there's a moon and some street lights filtering through the trees. I see a vague form on the bench to the right. I take a deep breath and walk over to the person.

"Hi,"

"Hi, Jocko22."

Wait a minute...that voice! I walk over to him. "Johnny?"

"Yeah."

"You fucker! You fucking prick. How did you get my code name?"

He laughed. "Take it easy! I've been at your place when you were online. It was easy."

"Well, I think this is pretty shitty. You get me all worked up for a date. This is not nice, Johnny."

"Okay, I'm sorry I tricked you, but we can still have a date."

"What?"

"Yeah, why don't we have a date? I have known for quite awhile that I am hot for you. Now, if you have any interest at all in me...something could happen."

I was so stunned that I sat down for a minute and didn't say anything. He moved over next to me and put his hand on the back of my neck. I got goose bumps all over. I didn't push his hand away. As a matter of fact, I liked it. I suddenly realized that I had no problem about the idea of making it with my friend.

"Okay," I sort of croaked.

We walked to his apartment in silence, got in the elevator, went to his door. He opened it and we stepped inside and the next thing I knew we were in each other's arms...our mouths locked together and our tongues wrapped together. It all felt so fucking fantastic...and so right!

We left a trail of clothes all the way down the hall to his bedroom.

We fell onto his bed still clinging together like we were glue. We were kissing each other and as soon as we lay down, I began kissing his neck, then down to his chest. I put my lips on one of his perfect, round, brown nipples and began sucking on it. He moaned and squirmed and held my head to his chest.

"Ohhh, gawd, that's fantastic...suck it! suck my tit!"

Then I moved to the other nipple and he groaned and was thrashing back and forth. I reached down with my free hand and ran it up and down his hard abs, then down to the bush of wiry hair. When I grasped his cock, he moaned even louder and pumped his cock into my hand. I could tell it was big...my hand barely reached around it. I began stroking him up and down while I continued to suck on his nipple.

He pulled my head away from his tits with both hands and locked his lips on mine again as I continued to stroke him.

Then I felt his hand on my throbbing cock. "Ohhhh, great," he murmured between kisses. "Yeah," I answered.

We were lying side by side and he then began to move his body down the bed. He kissed my chest then began running his tongue down the ridge of hair from my chest to my navel. When he stuck his tongue in my belly-button I giggled and pushed his head away. He looked up at me and smiled. Then he moved down further, took my cock in his hand and then began licking on the head of it with his eyes still locked on mine. It felt fantastic. I was afraid I was going to explode right there and cover his face with my juices.

"Oh, stop," I groaned, "I'll come!"

"No! Not yet!" he commanded.

He pulled away, got up on his knees and then turned around so that we were in a 69 position. I held his cock and admired it...a good 8 inches long, fat, with a perfectly shaped head. I licked around the base of the head, watched it throb and then, as I felt my own cock engulfed by his hot, sweet mouth, I went down on him and didn't stop until his meat was buried to the hilt and his hairs were tickling my nose. I began moving my head up and down. I wanted all of him. I held his firm, smooth ass cheeks with my hands and pulled him closer to me. His cock was made for my mouth and he fucked it as if it were a pussy. At the same time I moved my hips back and forth. My cock was much longer than his so I was careful not to feed him too much of it all at once.

After a few minutes of mutual sucking...and he sucked my balls and rolled them around in his mouth, licked behind them and then licked my cock from stem to stern as if it were a big licorice stick. Then he took my legs and pulled them forward so that he could get his mouth to my asshole. He began licking up and down the crack of my ass and then plunged his hot tongue into my ass.

"Oh, yeah, lick it, suck my ass. Eat my ass. Eat my hot ass baby," I moaned and groaned and returned the favor so that we were eating each others asses with a vengeance.

With his ass right in my face, I licked a finger and then slowly inserted it into the puckered hole. He pulled away slightly and then pushed back against my hand so that more of my finger entered his love hole. He groaned. I worked my finger in and out of his hole. It clasped it and held it like a vice, like it had a mind of its own.

"Oh, Mark, fuck me!"

"Yeah, baby!" I responded. "You got something to put on?"

He reached down by the side of the bed and handed me a rubber. A fleeting thought crossed my mind: "Was this all planned?" But I didn't give a shit, I wanted to fuck him. I turned him onto his back, put his legs over my shoulders and as I looked into his beautiful face I spit on my hand and applied it to his hot, pulsating asshole.

When I entered him, it was the most incredible sensation I had ever felt. His ass was soft and hot and yielding and his ass muscles expanded and contracted on my cock as I plowed him. It was everything I had ever wanted and when I came, he too shot a load that splashed up on my chest.

We lay there for awhile catching our breath and then he turned to me.

"I hope I've broken you of the habit of cruising the web," he smiled, putting a finger on my lower lip.

"I think you have," I answered. AB

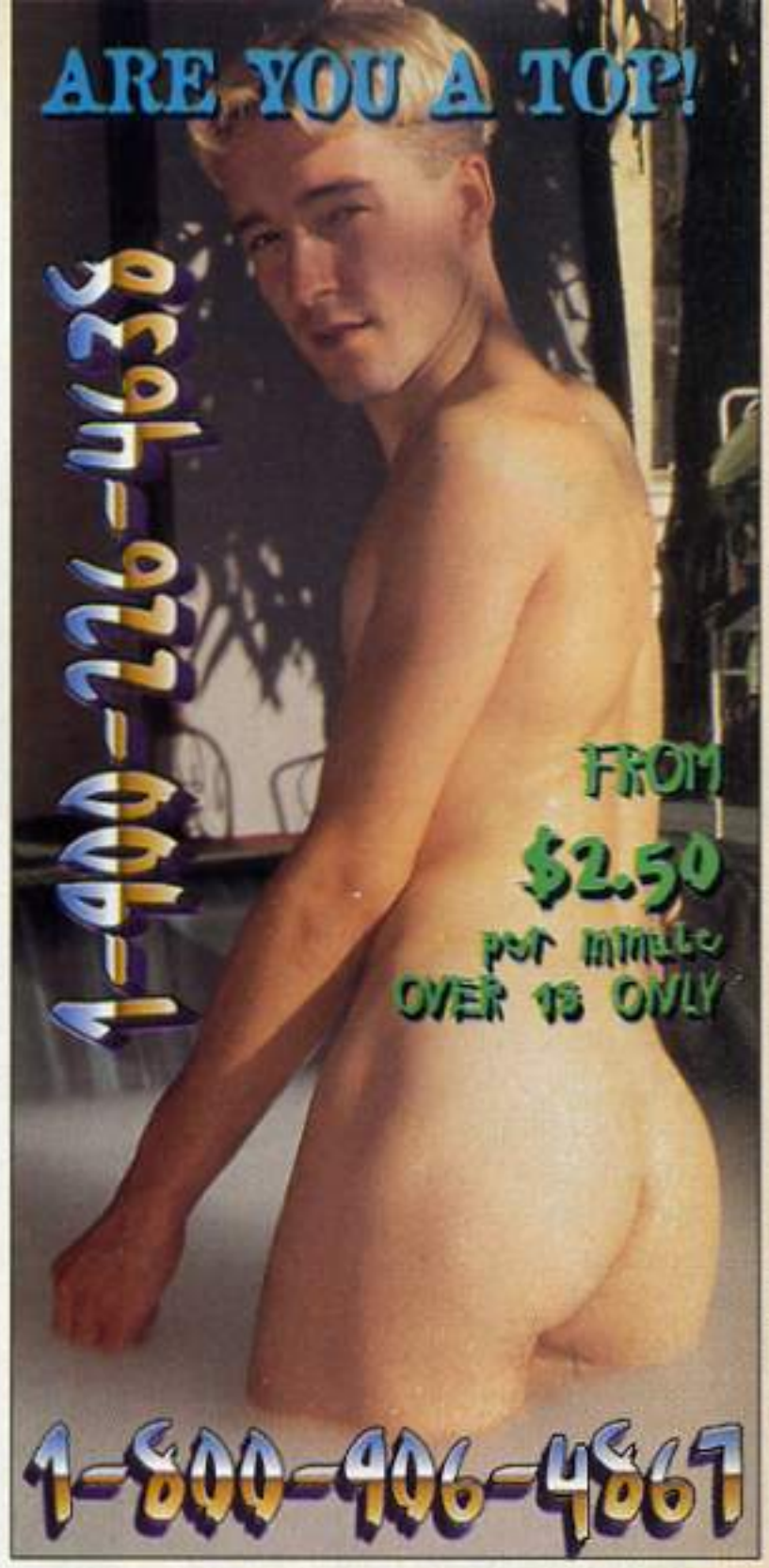

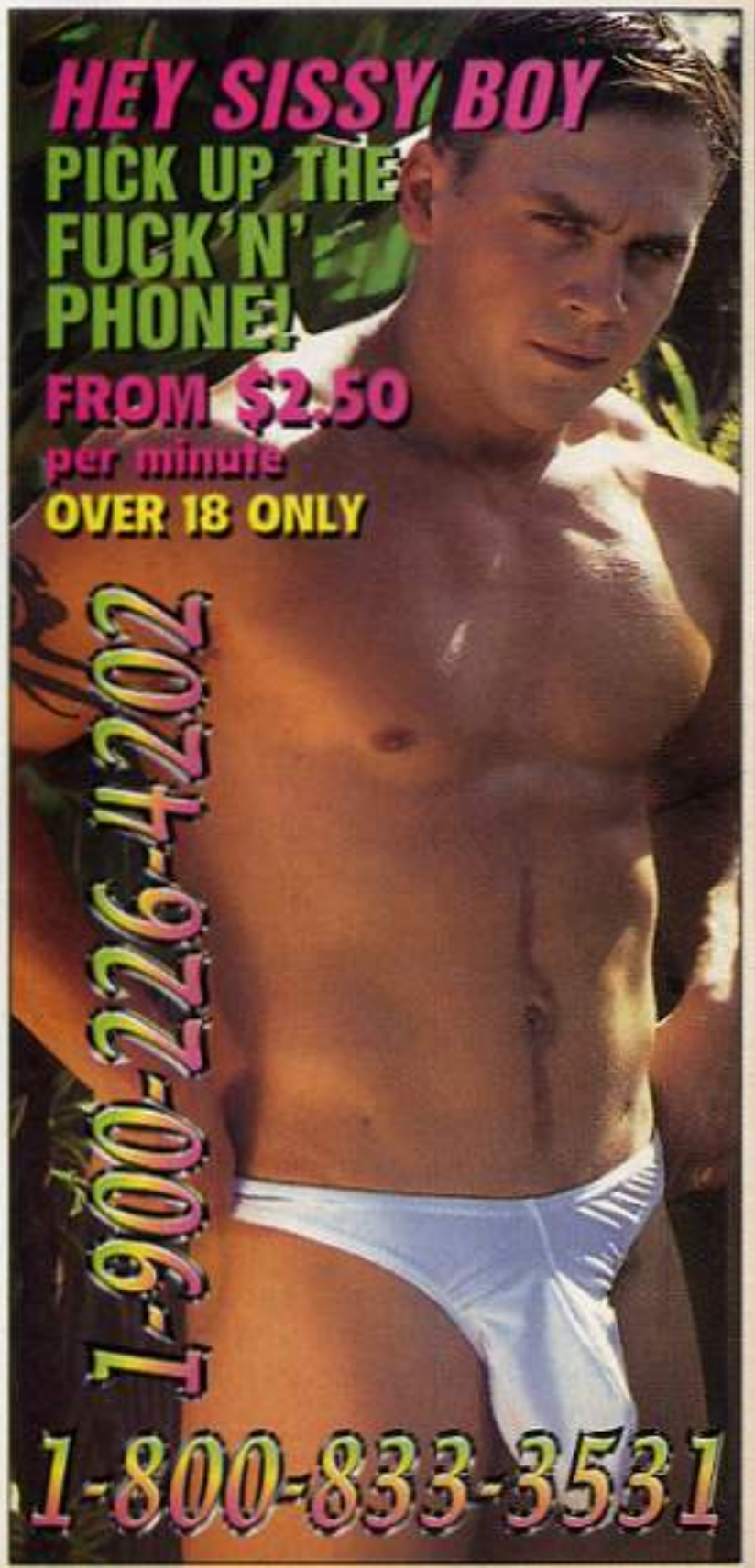

JJ

at the Sea Isle, Key West

Oh Lay! Argentinian J.J. conjurs up visions of just that—getting laid by this sexy half-Latin, half-Israeli 19-year-old who is not only tall, dark and handsome, but he has a unique talent: sucking his own dick! And we don't mean just getting a lick or two in...he can take all 10 inches. "I don't have to worry about getting a date," he smiles as he demonstrated his unique flexibility for Allboy.

"Yeah, I like performing for people because they really freak out when I do myself," J.J. says. "I'm one of those guys who is kinda' shy until you start talking about sex and then I get hot and my inhibitions go out the window."

And what about J.J.'s love life? "Well, I'm pretty demanding and want someone who is one hundred percent layal to me and that's hard to find. I would have no trouble settling down with some hot guy who would satisfy me, but I keep finding the 'fuck 'em and forget 'em types."

J.J. has been spending a year just traveling around the U.S. and seeing the country and having lots of adventures on the way. "Man, whoever says that Americans aren't sexy is crazy!" It seems that all of the guys I meet are hot to go!" We suggested that that might be because J.J. is so damn sexy that he turns everyone on. "Really?" he smiles. "So if I turn you on, why are you sitting way over there?" So...If you want to see J.J. going all the way, be sure to see the Allboy video ad on page 81.

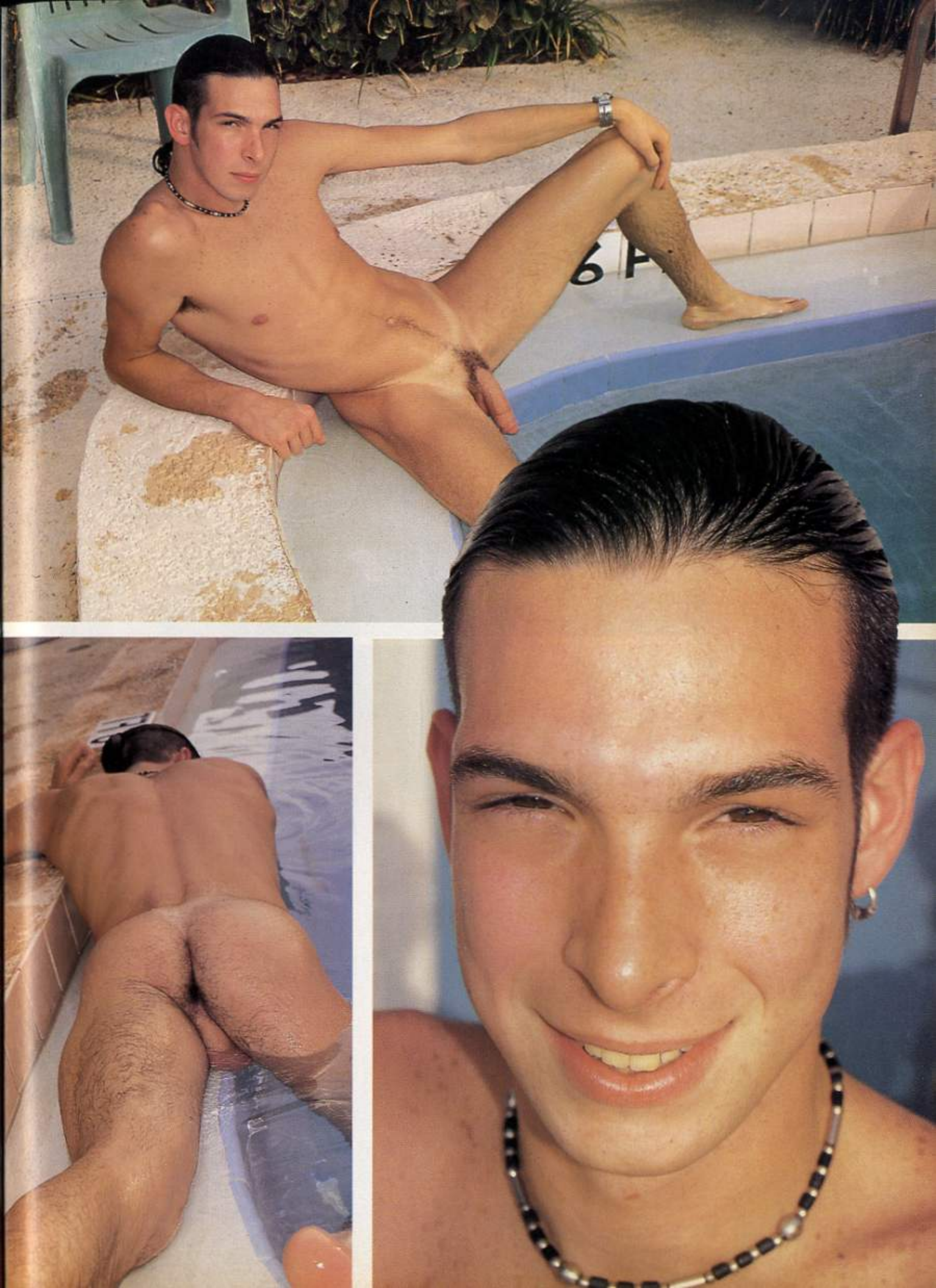

Hey guys,
don't try this
at home!

"SO IF I TURN YOU ON, WHY ARE YOU SITTING WAY OVER THERE?"

REVIEWS BY
MAURICE DeWALT

SOMETHING VERY BIG

OH MAN STUDIOS
8424 a Santa Monica Blvd.Ste 743
W. Hollywood, CA 90069
(323) 445 9491
Starring: Tony Donovan, Dean O'Connor, Tony Cummings, Jason Miller, Jason Nokas, Noah Walker, Tony Matthews, Johnny Perrino

This is a splatter film-you know what I mean. There's splooge flying everywhere as hot-blooded lads engage in non-stop fuck and suck scenes. The title doesn't exaggerate. All they boys are highly gifted by a loving Mother Nature-not a shrinking violet in the house! The video is beautifully photographed as the boys perform with the camera trailing over them, catching every inch of sleek young skin, every dew-drop of love sweat. The print quality is superb.

A farm lad, newly arrived in Hollywood and eager to experience "life" hooks up with a bunch of skaters, all young, all healthy and Ka-yoot; there ain't a lemon in the bunch.

One boy, Tony, stands out particularly-a dreamy eyed stud with a body to live for. Everybody winds up at his feet, so to speak. If you like 'em young, glossy and almost hairless, drop your quarter in this slot!

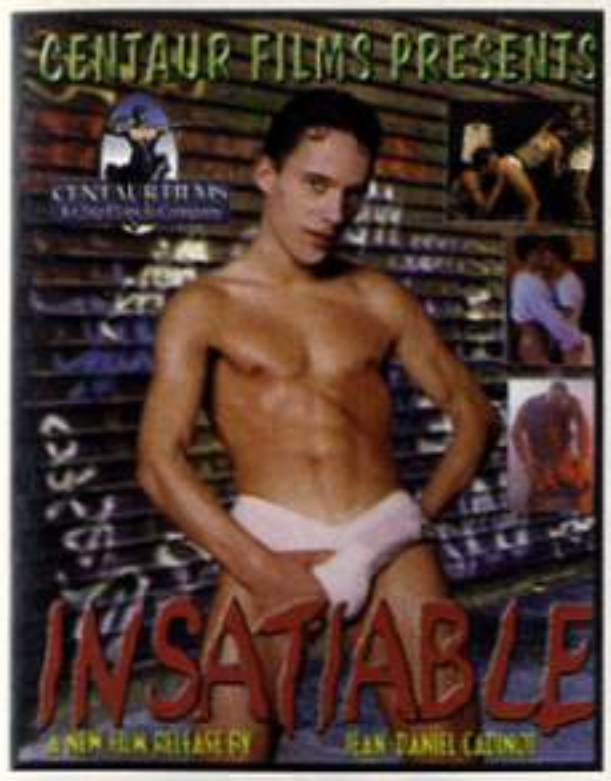

INSATIABLE

A Jean-Daniel Cadinot Film - IN ENGLISH
Centaur Films, Inc.
P O Box 900
N. Hollywood, CA 91603-0900
Order Line: 800 446 8843
Starring: Bernard Desirade, Cristiano Erdei, Elio Hatvan, Lucien Lebrun, Fernando Leone, Antoine de Mezieres, Morgan, Vladimer Sartori, Yan Vanneck, Marek Wyziynski, Simone Goupillon (non sex role)

Chip Daniels and Jean-Daniel Cadinot

Connoisseurs of gay videos will immediately recognize the name **Jean-Daniel Cadinot**, the French movie maker who was producing and directing gay porn before there was video. Some of his films are classics. For the first time, a Cadinot film has been dubbed in English and this is a very special and unusual video. It features 15 hung, toned, incredibly handsome models in nine titillating sex scenes. There are five-ways, four-ways, three-ways and two-ways, including sucking, rimming, fingering, dildoes, leather, assplay and even fisting (available in the mail order version only).

Chip Daniels, of Centaur Films loved Cadinot's videos but was unhappy that all of the releases in the United States had English sub-titles, so, after meeting with Cadinot at his villa outside Paris, Chip returned to the U.S. and worked with a translator to retain the meaning of the original French dialogue, engaged several members of an American singing cast and personally edited and inserted digitally into the master. The results are fantastic, resulting in one of the hottest videos of this or any year. Mail orders are available now and the video will be in your neighborhood video stores late this summer.

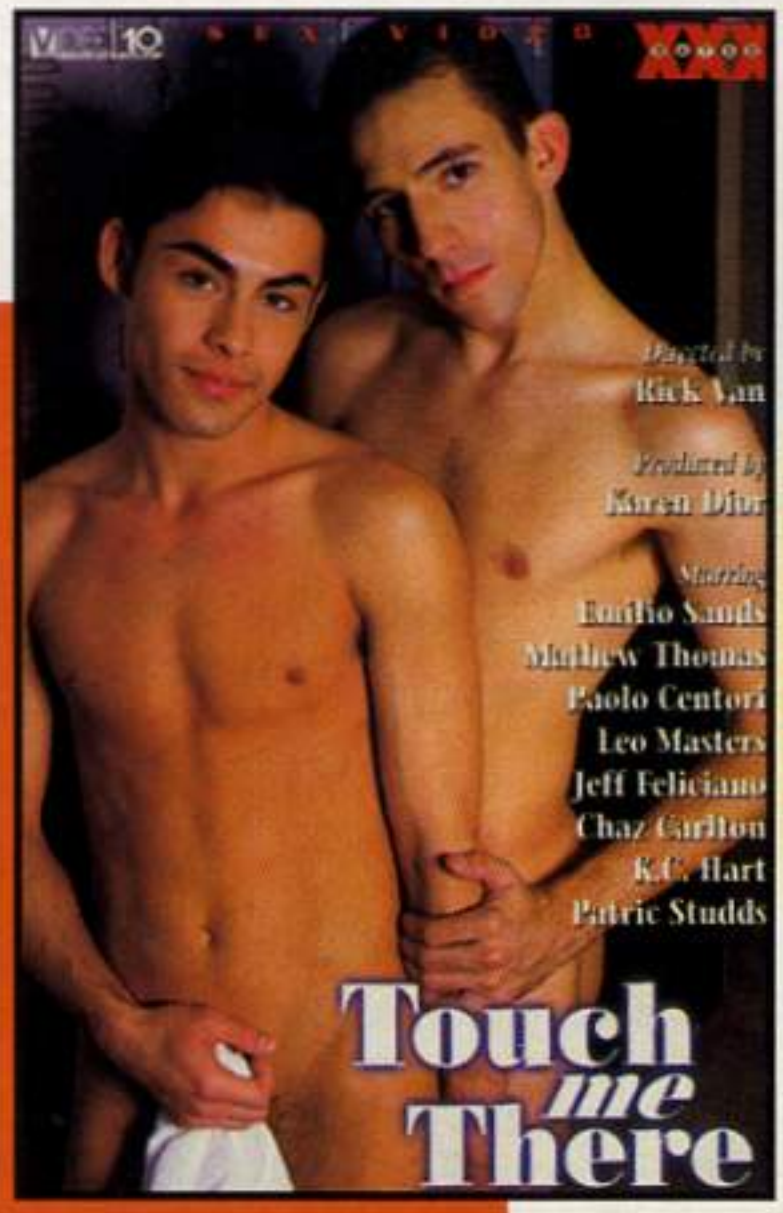

TOUCH ME THERE

Sex Videos
A Karen Dior Production
8955 Fulbright Ave.
Chatsworth, CA 91311
Starring: Emilio Sands, K.C. Hart, Paolo Centori, Leo Masters, Jeff Feliciano, Patric Studds

This one's a decidedly mixed bag. There are some boys here you wouldn't want to spend time with alone but, unlike in real life, they can be fast-forwarded. Zip! Right out of the picture. On the other hand there are some hunky dudes with happy honkers who look like pretty good company. And the silly plot revolves around a bunch of guys checkout out each other's G-spots and finding out what turns them on-and the spots vary from earlobes to assholes. I thought feet should be included as well as some other out-of-the-way places. But we all have our own little ways, right?

This might inspire you to go full-throttle and find a few of your own G-spots-especially one scene showing an exotic Latin and a lovely boxer who appears in a threesome, who seems to have G-spots everywhere!

BY MIKE HARRIS
MHFITNESS@aol.com

MORE STRENGTH WITH

CROSS TRAINING

Lots of us work out on a regular basis, exercising and working really hard. We're in the gym every day, pumping and sweating, doing the same things over and over again. Soon we become bored with our routines and inevitably find ourselves asking the proverbial question, "Why am I not getting any bigger?".

Well, the answer is no secret and it lies in the question itself: Doing the same thing over and over again gains NOTHING! Variety, however, gets you everything! That's what cross training is all about.

The term cross training has little to do with the sneakers you wear and everything to do with what you actually do, and the way you do it. The text book definition goes like this, "The method of training in which a variety of exercises and changes in body positions or modes of exercise are utilized to positively affect compliance and motivation, and also stimulate additional strength gains or reduce injury risk". For our purposes, I'd like to focus on ways to build strength by giving you some tips to accomplishing more in the gym.

All of us have a routine. The word itself conjures up boredom...ROUTINE! So if you're doing the same thing all the time, stop, or you'll never change your strength threshold. Why not change the sequence of the exercises you are already doing which will create a

new overload in the muscle? Instead of doing flat bench presses, then inclines then declines, switch them around. The fatigue pattern that is ingrained in the motor units of your muscles will be changed, causing you to adapt to a new stimulus. In turn your muscles will grow!

Here's another tip... try changing the foundation exercises with different ones that work the same muscle group. The bench press can be replaced with push ups or dumbell presses. The giant pull-over can be replaced with dumbell pull-overs. Straight arm pull-backs can be changed to dumbell one arm rows. Think about the exercises you are doing now and interchange them with exercises that work the same muscles, but use different modalities (machines, free weights, rubber tubing etc.). Cross training even refers to us changing the position of our bodies while performing an exercise. You'd be surprised how these small changes can result in big gains by recruiting different motor units. This holds true even if you are targeting the same muscle group and using similar joint actions. If you are going to try these tips, please do them in a safe way. When in doubt, ask your certified personal trainer to help.

Cross training can improve and stimulate the body towards strength building and muscle gain. For us to train in an optimum way, it's always important, at times, to provide a little shock to the body using variety. Variety is the name of the game, and cross training is a great way of accomplishing it!

Questions, comments? E-mail at MHFITNESS@AOL.COM .

DUDE
on the Internet
Check Out The Hot & Horny Guys Of DUDE At
Log on to DUDE's super-hot homepages for the latest awesome-looking, never-before-seen dudes, as well as gay-related features spotlighting travel, fitness, entertainment, porn and the exclusive DUDE personals.
IT'S ALL HERE!
www.sexmags.com

ALLBOY

Young & Hung!

VIDEO OFFER

LIKE THE BOYS IN ALLBOY MAGAZINE?

NOW SEE THEM FOR THE FIRST TIME IN HOT ACTION!

FILMED EXCLUSIVELY FOR ALLBOY

$29.99

VISA, MC, AMEX

1-800-219-5650

CODE # 1000

(must give code number to properly process order)

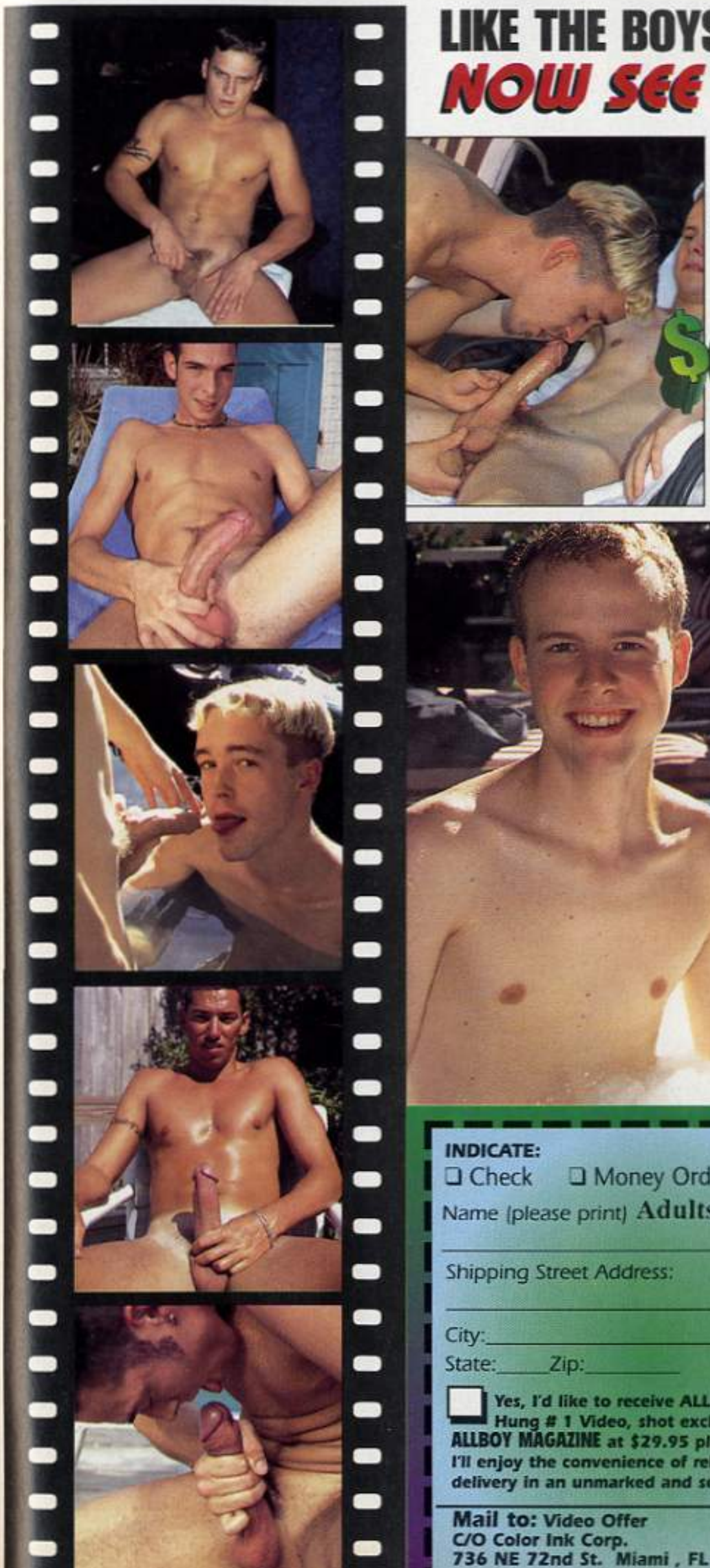

INDICATE: AB899

❑ Check ❑ Money Order

Name (please print) **Adults over 18 only**

Shipping Street Address:

City:

State: Zip:

☐ **Yes, I'd like to receive ALLBOY'S Young & Hung # 1 Video, shot exclusively for ALLBOY MAGAZINE at $29.95 plus $4.95 S&H. I'll enjoy the convenience of reliable home delivery in an unmarked and sealed envelope.**

Mail to: Video Offer
C/O Color Ink Corp.
736 NE 72nd St. Miami , FL 33138

JUAN

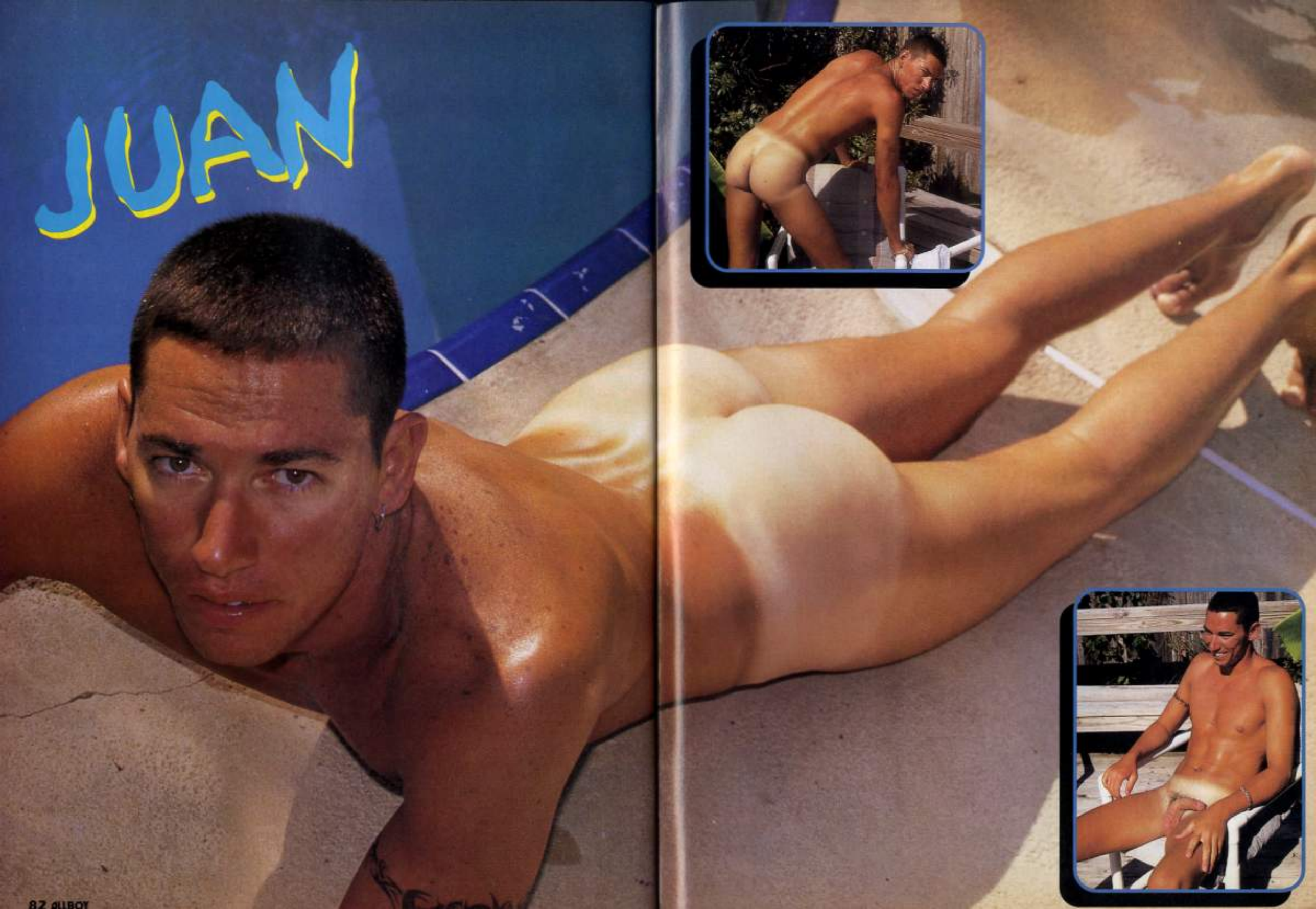

Juan is one hot Puerto Rican stud. You have no doubt when you meet him, that he's butch and hip, but also very nice. It might shock you (or even please you) to know that he's sexually versatile. "Yeah, I have a hot ass and I like to get it fucked sometimes," he says. "I don't see anything weird about that. It don't make me any less butch and I can also beat your ass even if I am a bottom." Juan says that some of his partners have complained that, with such a magnificent big 11" dick, he ought to be the one doing the fucking. His answer? "So, if a guy wants to get fucked, I'll give him a good going over with my dick. I like fucking a pretty guys ass, too. I think I have a better time sexually than guys who are strictly tops or bottoms. Shit, man, you're missing out on some great sex! I don't know about anybody else, but having a big, thick dick in my ass, massaging my prostate and slapping those big balls agains my nuts when we do it doggie style, is something not to be missed."

Juan works in a central Florida hotel as a bartender while he's going to school. He's 22 and determined to get his degree next year. At 6'4" he's also pretty impressive to look at. "I like my job and get plent y of chances to practice my sexual preferences too," he laughs. "I don't know why so many gay guys think it's a real coup to lay a bartender, but if they think it's such a big deal--hey, I'm ready."

His favorite sex partner? "Well you have to be a nice guy first, good-looking doesn't hurt. I don't care about your age, but hopefully, you have a big dick to fuck me with."

A couple of books,a cute movie and a gay play round out this month's reviews of entertainment of particular interest to Allboy's readers.

I Think I Do

Written and directed by Brian Sloan
Produced by Lane Ganger In Association with Robert Miller, Sauce Entertainment & Daryl Roth Productions.
Starring: Alexis Arquette, Maddie Corman, Guillermo Diaz, Marianne Hagan, Jamie Harrold, Christian Maelen, Lauren Velez, Tuc Watkins & Marni Nixon.

This is a screwball comedy with a modern twist: instead of "Kate Hepburn and Cary Grant, it's Cary Grant and Jimmy Stewart. Two college roommates (victims of mutually unrequited love) meet again after five years at their housemate's wedding. Sparks, sexual and verbal start to fly as the ex-roommates try to navigate their new romance. Alexis Arquette is great in the lead (see his interview elsewhere in this issue), his love interest, Christian Maelen is gorgeous (looks like a young Alain Delon, the French actor), Guillermo Diaz is heart-throb material and everyone else in the cast is endearing. The movie is bound to be a smash...and you read it here first.

What's Your Gay & Lesbian Entertainment IQ?

By Ed Karvoski, Jr. Kensington Publishing
(212) 407-1551 e-mail: dwright@kensingtonbooks.com
$13.00 ($19.00 Can.)

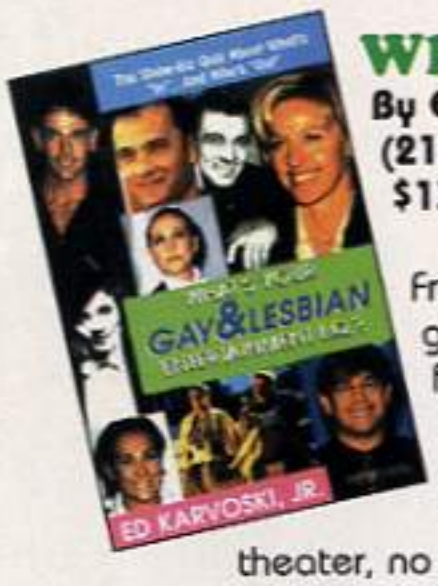

From headline news to dishing, from historic firsts to all-time worsts, this is the definigive show-biz quiz about what's in and who's out-out of the closet, that is! A challenge for every pop culture fan and trivia buff, the book poses hundreds of intriguing questions about everyone and everything having to do with gay and lesbian entertainment, such as "What show-biz legend appeared in drag in a 1915 silent film?" To "What superstar commented, "Without homosexuals, there would be no Hollywood, no theater, no arts?" To find out, buy the book.

The Gay Man's Guide to Heterosexuality

by C.E. Crimmins and Tom O'Leary
St. Martins Griffin, New York
$10.95 ($14.99 Can.)

Treating the subject of heterosexuality as an abberant lifestyle, as the subject of homosexuality is often treated in the "straight" world, this hilarious, but sometimes sobering book, is an absolute jewel (and a must-read for every thoughtful gay). It's a humorous look at the strange and often inexplicable habits of heterosexuals, answering such questions as: What are they carrying in all those minivans? Why are their dogs so big? Why are they afraid of bright colors? Why do show tunes scare them? What do they do in bed together? You get the drift...buy the book.

PLAYBILL

FIT TO BE TIED

Written by Nicky Silver
Directed/Set Design by Jim Tommaney
Starring: Adam Archer (Boyd), Greg Baruch, (Arloc) Marguerite Comer, (Nessa) Sheldon Cohen, (Carl).

From a successful New York run to great accolades at Ft. Lauderdale's Ring Theater, "Fit To Be Tied," is a very well written, funny and thoughtful play which should have a good reception nationwide. The main character, Arloc, played in Florida by Greg Baruch, is a poor little rich boy whose father dies and leaves him, as a teenager, filthy rich. The mother, Nessa, is left nothing and when you meet her, ably played by Marguerite Comer you'll understand why. She's a self-centered alcoholic and lousy mother. Arloc is a misfit, so starved for love that he literally kidnaps an "angel" (an angel at Radio City Music Hall during the Christmas season, that is), named Boyd who is played by Adam Archer. Arloc ties him up and intends to never let him go. But the mother pops in to announce that she has left her husband (and you'll also know why when you meet the bore—played aptly by Sheldon Cohen), and when she discovers the trussed and frantic angel, she assumes that her son is into some kinky sex scene until the boy explains what has happened.

As you can see, so far, the script is complicated and it gets more so, with lots of hilarious comedic turns and a few serious moments with a jarring ending that brings us all back to reality. If "Fit To Be Tied," comes to your area, don't miss it.

Photos by Pompano Bill

ALLBOY

nextmonth

Sneak Preview

SCOTT THOMPSON TALKS TO ALLBOY

You know Scott Thompson from the popular TV comedy "Kids In The Hall," and if you haven't read his bestselling "auto" biography "Buddy Babylon", you've missed a real treat. But what's this gay icon and out of the closet gay guy really like? Is he the outrageous queen he portrays on television? Is he really a down-to-earth unpretentous gay man? Well, you might be surprised to find out that Scott Thompson is a little bit of both--and neither, in his upcoming exclusive interview with ALLBOY.

MODEL SEARCH AT OZ

Next month we're off to see the Winners Of Oz...New Orleans' fabulous disco and pretty boy bar where we'll see dozens of hot young hunks baring their charms for cash prizes and the opportunity to appear in ALLBOY. Look for a model search to be held in your city soon. We now have **Badpuppy** as our co-sponsor for future contests. Badpuppy (see their ad on page 92) is the oldest and largest gay web site in cyberspace, home to the prettiest boys on the internet!

TAKING IT EASY IN NEW ORLEANS

If there was ever a city made for gay vacationers, it has to be New Orleans...affectionately known as "The Big Easy." It is big, a major city at the mouth of the Mississippi river, and it's easy. You'll understand that when you experience the laid-back atmosphere, the easy-on-the-eyes Louisiana boys, and the gay-friendliest folks on the planet. Join us next issue for a tour of gay New O'leans (as the natives say.)

JOHNNY SHOWS YOU HIS...JOHNNY.

Adorable Johnny, not yet 19-years old, joins a bevy of young, loveable never-before-seen beauties in the November issue. Johnny says that he didn't really think he had the look to be in a gay men's magazine, but we convinced him that he had all the right stuff...youth, beauty, a fabulous ass and a cock made for sucking. Join him and his pals...next issue.

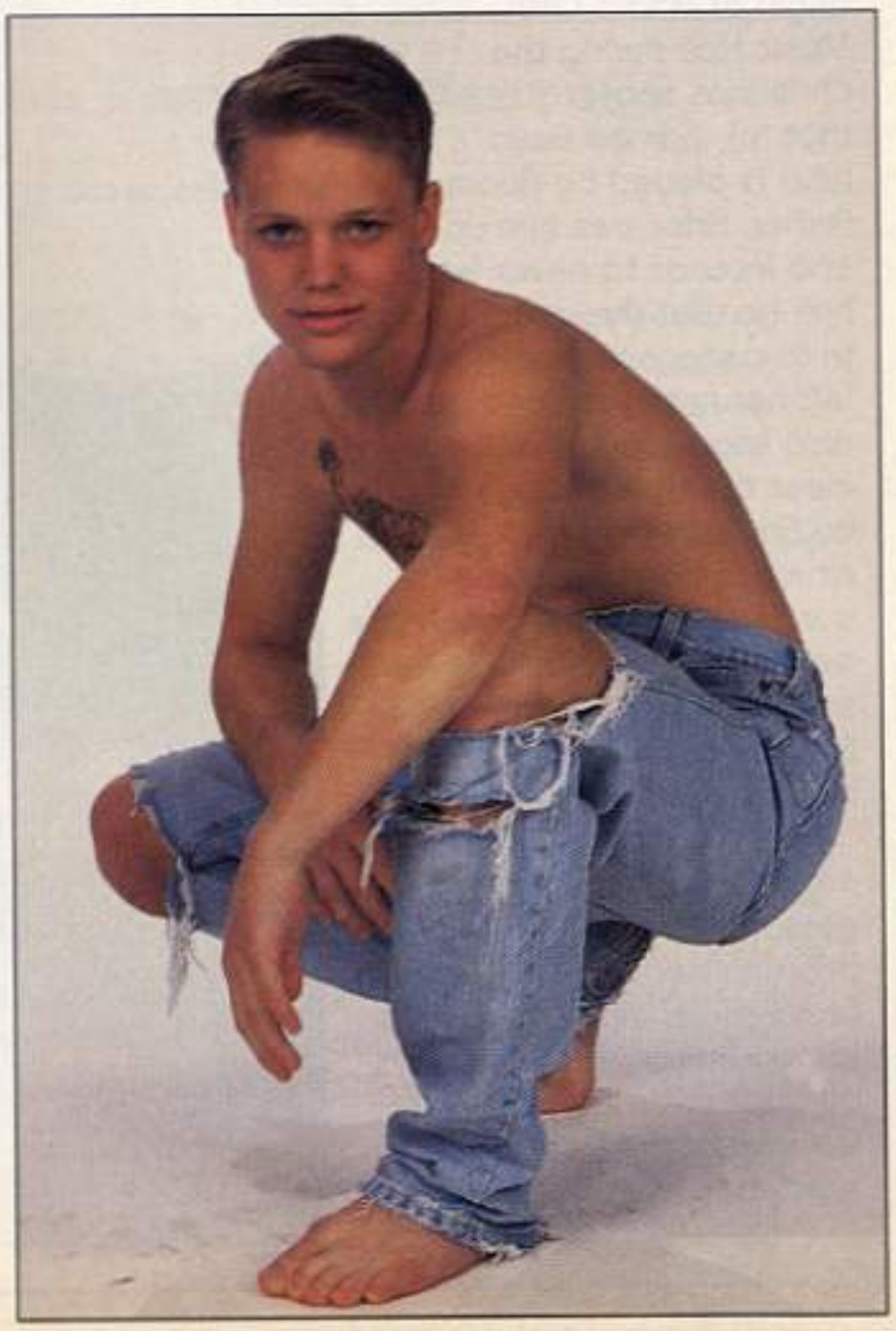

THEIR CUMMING IN

NUMBERS

OF THE KEYS

Never A Cover!
Open 12pm - 4 am
Air Conditioned
& Private Dancers
Nightly From
10:30 pm - 3:30 am

HAPPY HOUR
EVERY DAY
12 - 8 PM

ALL NUDE DANCERS

DANCERS WANTED
ACCOMMODATIONS PROVIDED

1029 TRUMAN
KEY WEST, FL
305-296-0333

VOTED BEST OF KEY WEST
NUMBERS:
Best Boy Bar
SEA ISLE RESORT:
Best Gay Stay
– ALLBOY MAGAZINE

Key West **Sea Isle Resort** Florida

VISIT US AT:
http://members.aol.com/seaislefun

800-995-4786
305-294-5188
Fax: 305-296-7143

Citi boyz VIDEOS

CitiBoyz
12864 Biscayne Blvd. PMB 343
North Miami , FL 33181-2007

AMEX MC VISA

INDICATE: ❑ Check ❑ Money Order

❑ #1 ❑ #2 ❑ #3 ❑ #4 ❑ #5

All actors are 18+ years of age

Name (please print) _____

Shipping Street Address: _____

City: _____

State: _____ Zip: _____

Signature: _____

By my signature I hereby certify that I am over 18 years of age

CitiBoyz videos at $39.95 each plus $6.00 S&H. Sold only in the US & Canada.

Mail to: CitiBoyz
12864 Biscayne Blvd. PMB 343
North Miami , FL 33181-2007

1-800-219-5650-Code 2000

(code number required when placing your order)

1 Corey & Friends

CitiBoyz is our newest semi-pro video house and COREY & FRIENDS is their first production. If you like smooth, barely-18 year old looking guys in hot solo and fuck sessions, then this tape is right up your alley. COREY & FRIENDS is 90 minutes of steamy solo and sex action with a music soundtrack and some live sound.

2 Carrigan & Company

CARRIGAN & COMPANY is CitiBoyz second steamy production. The boys are all young, smooth, hung and hot to trot! Watch these barely-18 looking guys fuck and suck in dual action and jerk off by themselves. Great steamy solo and sex with wild music soundtrack as well as live sound.

3 Blake's Buddiez

CitiBoyz is our newest semi-pro video house and BLAKE'S BUDDIEZ is their third sizzling production. If you like smooth, barely-18 looking guys and hot solo and fuck sessions, then this tape is right up your alley. BLAKE'S BUDDIEZ is 85 minutes of sweaty solo and sex action with a music soundtrack and some live sound.

4 DYLAN'S DUDES

Handsome, 19 year-old Dylan watches a hot porno flick while stroking himself through his running pants. 20 year-old Chase gets into the full-length mirror in his bedroom. Super cute 18 y/o Alex relaxes in a hot bubble bath.Sexy blond boy Blake (18 years old) and Tyler (19 years old) get together, begin exploring each other's bodies and have wild sex!

5 BOY-TOY TROY & FRIENDS

Tall, smooth and sexy describes Troy Timmons, our new 18-year-old star. 19-year-old Tyler Hart takes a hot shower before returning to his room to jackoff. 20-year-old jock/athlete Brice wants to show you guys what he's got... and he's definitely worth looking at! Euro-boy Chase Adams and friend Jeremy West team up for some scorchingly hot, wild action.

ALLBOY MAGAZINE

VIDEOS 29.95 EACH

FILMED EXCLUSIVELY FOR ALLBOY MAGAZINE

Young & Hung! Vol.1

Young & Hung Vol. 1
INTRODUCING:
Aaron & Nick, Justin, Juan and JJ

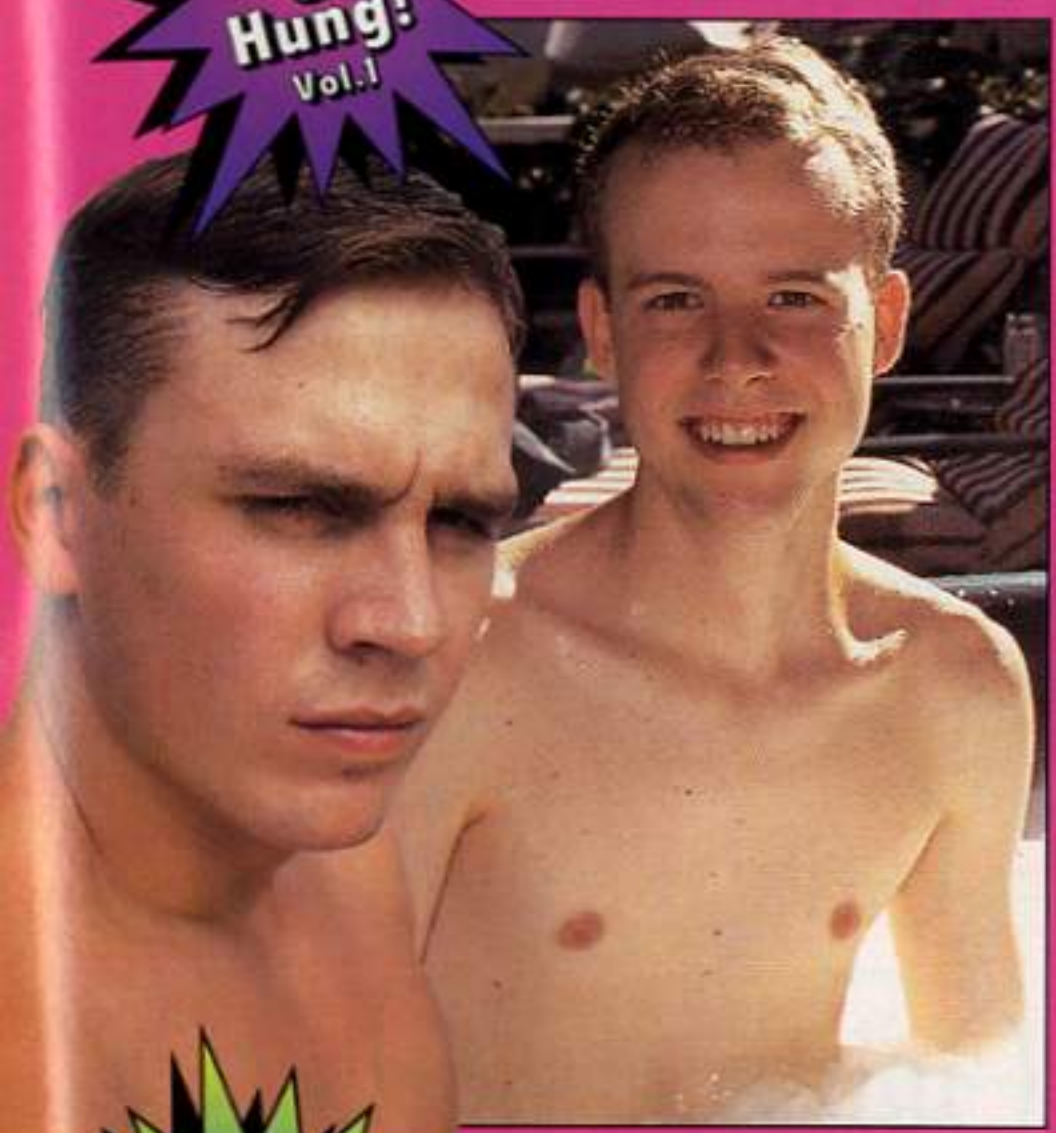

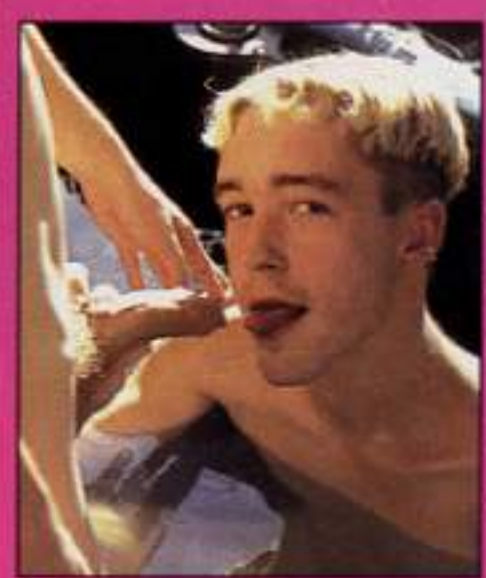

VISA, MC, AMEX
1-800-219-5650
CODE # 1000
(must give code number to properly process order)

INDICATE: AB999

❑ Check ❑ Money Order

Name (please print) **Adults over 18 only**

Shipping Street Address:

City:

State: Zip:

❑ Yes, I'd like to receive **Young & Hung Vol. 1**, shot exclusively for ALLBOY MAGAZINE at $29.95 plus $4.95 S&H, ($9.00 S&H in Canada) SOLD ONLY IN THE US & CANADA. I'll enjoy the convenience of reliable home delivery in an unmarked and sealed envelope.

❑ Yes, I'd like to receive **ALLBOY Video vol.1**, shot exclusively for ALLBOY MAGAZINE at $29.95 plus $4.95 S&H, ($9.00 S&H in Canada) SOLD ONLY IN THE US & CANADA. I'll enjoy the convenience of reliable home delivery in an unmarked and sealed envelope.

NOTE: If you order both videos, pay S&H only once.

Mail to: Color Ink Corp.
C/O Video Offer
736 NE 72nd St. Miami , FL 33138

ALLBOY VIDEO Vol. 1

ALLBOY Video Vol. 1
INTRODUCING:
Joshua, Tiger Ray and Tommy Boy-aka "Wrap Around"

ALLBOY VIDEO Vol.1
SUPER SOLO ACTION!

www.badpuppy.com

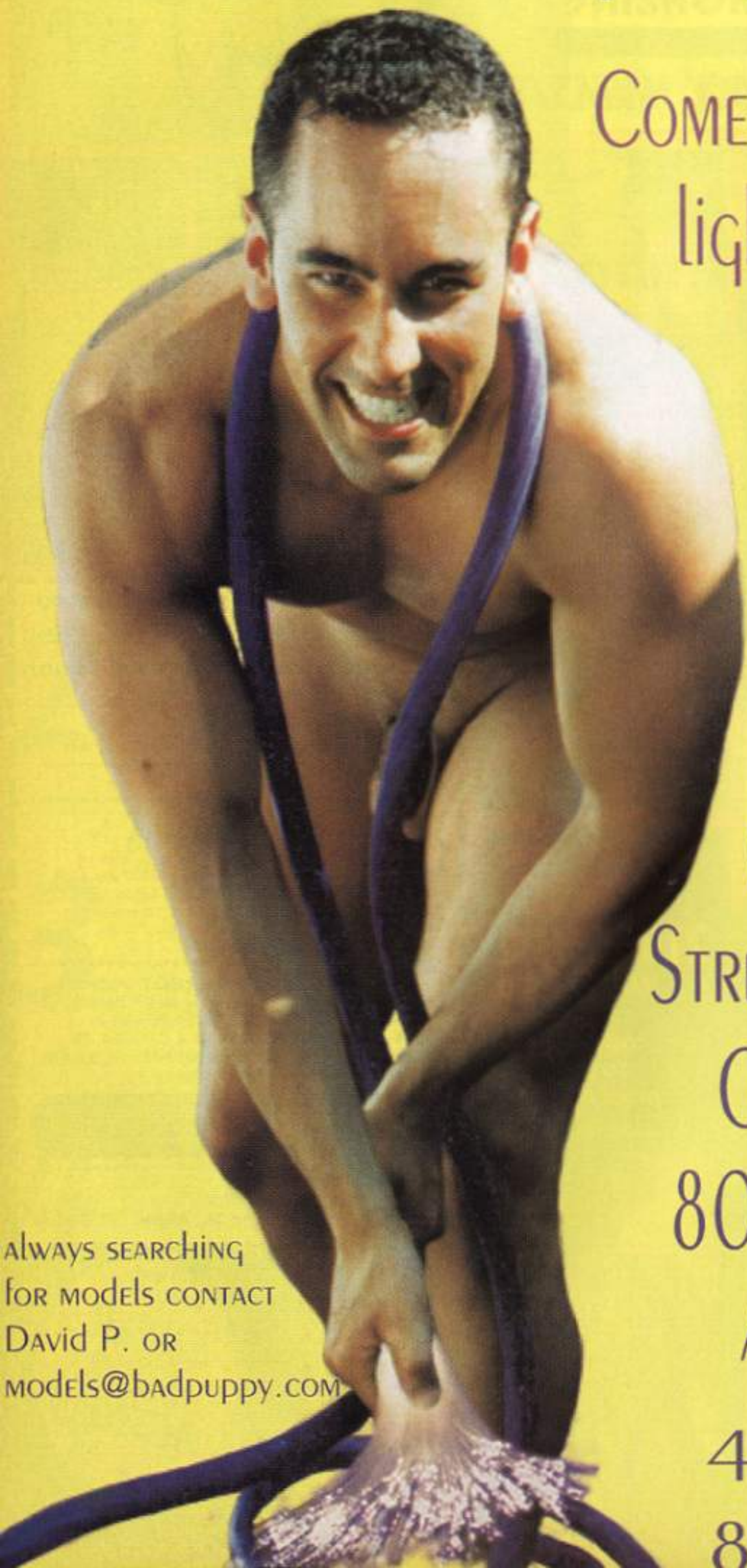

Come on light our FIBER...

Web Cams
Live Sex
Cu-See-Me
Original Videos
Streaming Gay Videos
Original Models
800,000 + Images
And So Much More...

always searching for models contact David P. or models@badpuppy.com

407.631.9500
800.219.5650

TALK DIRTY TO ME
XXX
Live
FROM $2.50 per minute OVER 18 ONLY
I'M SO FUCKIN' HORNY!
1-900 226-4001
PLEASE EAT MY BOY PUSSY?
CALL NOW!
1-800-664-2486

COME LICK MY BIG DICK AND SWEATY BALLS!
FROM $2.50 per minute OVER 18 ONLY
HOT 'N' HORNY BOYS ARE WAITING!
CALL NOW 1-900-226-4202
1-800-833-3531

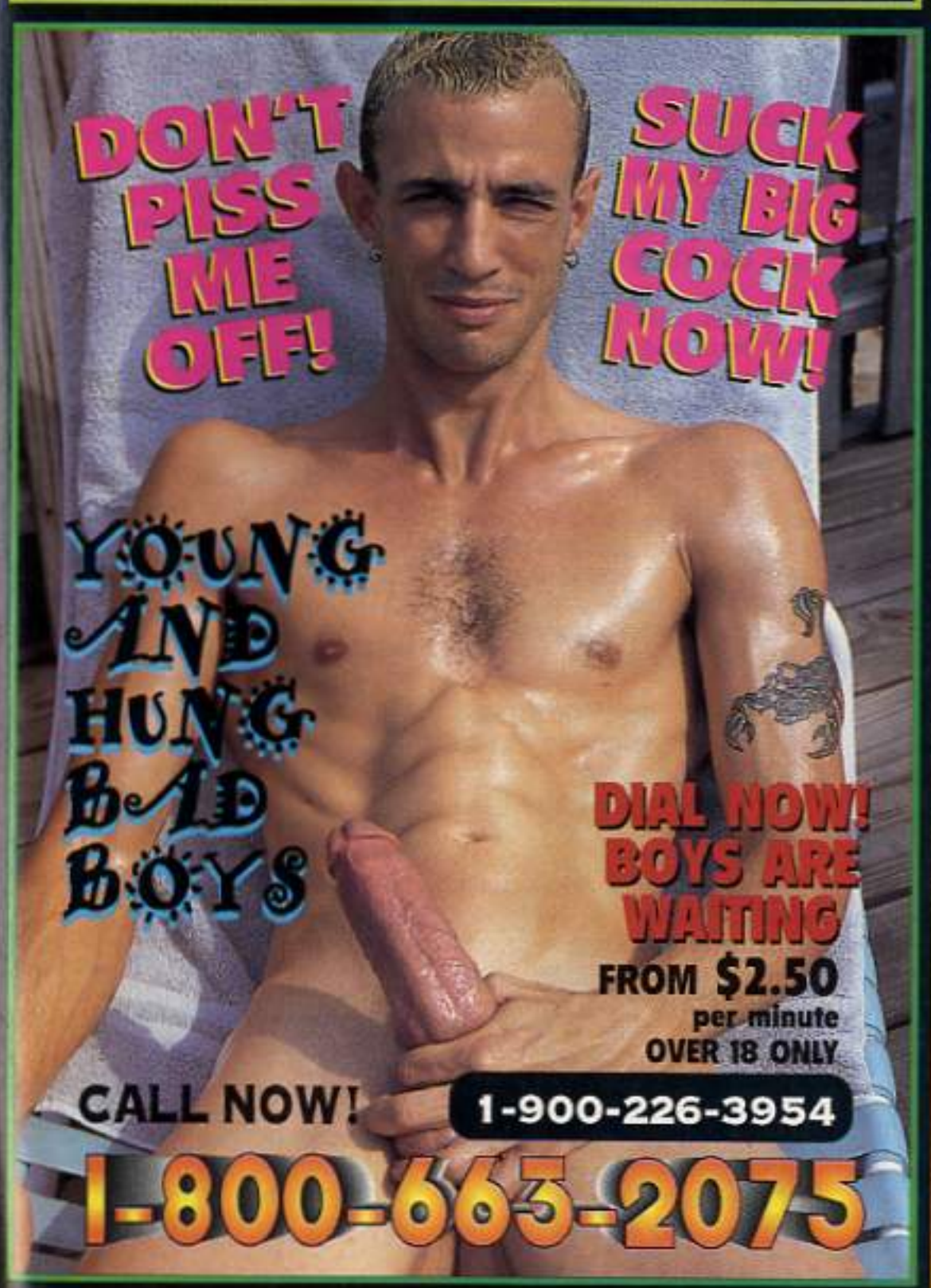
DON'T PISS ME OFF!
SUCK MY BIG COCK NOW!
YOUNG AND HUNG BAD BOYS
DIAL NOW! BOYS ARE WAITING
FROM $2.50 per minute OVER 18 ONLY
CALL NOW!
1-900-226-3954
1-800-663-2075

PLOW MY BOY BUTT!
SHOOT YOUR HOT JISM IN MY TIGHT BUTT
ONE-ON-ONE
WITH NASTY, HORNY GUYS!
FROM $2.50 PER MINUTE OVER 18 ONLY
1-900-226-4202
1-800-833-3531

FANTASY PERSONALS

FOR THE READERS OF ALLBOY MAGAZINE

For Entertainment Purposes Only

A PLACE TO MEET AVAILABLE ALLBOYS!

Can you talk really good on the phone? Do you have a big mustache and a furry body? Wanna' get nasty? Give me a call. **Box #418**

Hi, I've been more than 5 years without any kind of sex. My wife has never appreciated it. I've never tried this sort of thing, but, I've dreamed about it for years. I'm all excited and I'm not concerned about the age of anybody or the race. I just want to have some discreet fun, every so often. **Box #492**

Hi, I'm Bill. I'm 6'6", 320 lbs. I'm looking for a white male with long brown hair and a 7 1/2 " lollipop, who is looking for casual sex and possible relationship. **Box #690**

Hi, I'm 19 years old. I'm 5'11", 175lbs., and a white, straight male. I have a strong desire to

Box #1206

have oral sex with another white, straight male. If you are interested, leave me a message. **Box #1206**

Are you searching for a kinky, new experience, the ultimate turn-on? Then I've got what you need. Imagine meeting me. A well built, well hung, married man, who no one would ever guess was searching for other men. I'll put on my sexy, red lingerie, garter belt, and panties and I'll be the kinkiest, sluttiest lay you ever had. I'm 5'9", muscular and masculine, but I'll be wearing silky lace for you. You can use me if you like. I'm looking for well hung guys 18 to 30, a small group of guys or couples with great imaginations. **Box #728**

TO HEAR OR RESPOND TO PERSONAL ADS CALL...

1-900-725-2986

1-800-465-0350

Just $2.98 per minute *Adults over 18 only*

My name is Ray. I'm 22, 5'11", and about 205 lbs. I have hazel eyes and a very muscular build with short, sandy, brown hair. I'm very athletic and looking for a very athletic partner. I'm new to this, but, I'm open to exploring any and all avenues. If you're a handsome male with a nice build and a nice butt, leave me a message. **Box #848**

How ya doin'? My name is Mike. I'm a gay, white male, 24, black hair, brown eyes, Italian. I'm a very stocky person, I'm an ex- weight lifter. I'm looking for somebody who's smooth, also someone who is sexually spontaneous. I'm looking for a buddy. **Box #851**

My fantasy is to be with a man who has a nice sized banana. I'd like to meet someone between 25 and 30 who is nicely hung. I'd like him to take it easy because it's only the second time I've ever done it. **Box #944**

Hey, my name is Josh. I'm 18 years old. I am looking for either a long term relationship or just something casual. I'm into pretty much anything. I consider myself a bottom, looking for someone between 18 and 25. **Box #970**

Hi, my name's Eric. I'm 22 years old. I'm an avid cycler. I'm 6'2", 195 lbs. I'm very horny. I'm looking for men who are very smooth, all- American boy type. Interested in maybe a long term, maybe not. I'm just looking to have some fun. I'm looking for somebody that may be interested in cycling as well. I'm very interested in men that have gorgeous bodies. Give me a call anytime. Talk to you soon. Bye. **Box #1034**

Hi there, my name is Don. I'm 6' tall, with shoulder length blond hair, blue eyes, athletic build, 200 lbs. I'm a dominant type person. I like to bare butts of gay males and a very few select bi males. If you are interested, I'd love to get a hold of you and contact you. So, hope to hear from you soon and let's go. **Box #1059**

Hi, my name is Barry and I'm looking for bi or gay males over 40. I love to play with men for long periods of time. I'm looking for someone who enjoys the same thing. I'm very clean and very discrete. Please leave a message in my box. **Box #1077**

Hi, this is Will. I'm 5'11", 165 lbs, very good looking. I'm looking for a top man, who's about 6' tall, attractive, well built, well endowed. **Box #1083**

Hi, my name is Jim. I'm looking to be totally submissive. I want a man. I want a big man. I'll definitely take care of you. I want you to take me any way possible. **Box #1094**

My name is Ken. I'm looking for a big banana. I'd like to have it in my buns. So, go ahead and give me a call, I'll be waiting. **Box #1221**

Hi, my name is Steve. I'm 21and English. I'm looking for another guy to come over and get into some good, hard action. **Box #1317**

Hi, my name is Dave. I'm 31 years old, 6'2", 195 lbs., blond hair, and blue eyes. I have an athletic build. My favorite thing to do is wrestling in the nude or in a g-string. If you like to be close and feel my hot body and let me feel yours, give me a call. Box #1423

Hi guys, I'm a 36 year old, white male. I'm really interested in younger guys, from the age of 18 to 28. I'm very oral and very good at it. I'm 6'2", 240 lbs., husky build and very friendly. I just like having a good time. If you are interested, we could have some fun. **Box #1568**

Hi, this is Chris. I love getting off with other guys. I love stroking my cock. So if you're into that, call me. **Box #1579**

Hi, this is John. I'm a 23 year old male, extremely attractive. I'm looking for somebody who enjoys phone sex, getting off with eachother and making eachother feel good. If you like some hot talk and my voice turns you on leave me a message. I'd love to turn you on. **Box #1673**

My name is Jeff. I'd like to try some S&M, cross-dressing. I like giving and receiving. I'm pretty much open to anything. So, give me a call. Let's see if we can get together. **Box #1683**

Hi, my name is Tom. I'm 5'6", 165 lbs., 40 years old. I'm looking for someone 35 years old or older. I'm bi-curious, this is my first time. I'm hoping to try a little bit of everything. I'm interested in black men or whoever. Give me a call. **Box #1723**

Hello, I'm a 38 year old master, looking for submissives to make fantasies come true. I have shoulder length blond hair, blue eyes, trimmed up beard, 200 lbs., 6' tall with an athletic build. I respect limits, but hop to expand them. I have many toys and I know how to use them all very well, with a small dungeon for playing in, to make fantasies into reality. If you are interested, kneel down now and leave a message. **Box #1761**

Hello men, I'm a hot, young, masculine, bottom, looking for a gentleman, with a fat, 8" plus that needs service. I'm 6', 190 lbs, brown hair, brown

HUNG AND HORNY BOYS ARE WAITING!!!

#3828

eyes. I like to work out. I have a hairy chest and hairy legs. I'll do whatever needs to be done. So if any of this sounds good to you and you are 31 to 50, bi, gay or straight, with something that needs attention, please contact me and I'll help you get a load off. **Box #1774**

My name is Joe. I'm 6'3", 185 lbs. I'm looking for a man with a hairy chest and someone who is not afraid to have sex with other men. I want to touch you, so give me a call. **Box #1901**

Who's out there that wants to get off over the phone tonight? Get back to me baby. **Box #2042**

Hey, what's up, this is Kyle. I'm 21 years old, with blond hair and blue eyes. I'm looking for guys to get off with, straight acting, like myself. I have a good body, I work out a lot. I play soccer at school. Give me a ring. **Box #2077**

This is Pete. I'm 26 years old, 6'1", 175lbs. blonde hair, and blue eyes. I'm seeking well endowed males. I'm into bondage. My fantasy is to be tied up to either a bed or a tree outside. If you'd like

and have anal sex, you'd be my first experience. If you are interested, please leave me a detailed message. **Box #2148**

Hi, this is J.C. I'm looking for somebody black or white, extremely well hung for major, major fun. If you like banging hard, give me a call. **Box #2181**

Hi, my name is Steve. I'm a married, bi, white male, 155 lbs., brown hair, blue eyes, with a 7 1/2" cock. I'm looking for other bi males, preferably also married, for hot motel meetings. I'm primarily a bottom. I enjoy the submissive role, I like to
suck cock, balls, lick ass holes, worship you feet, your sweaty armpits, anything you might enjoy. I'm willing to be and, as long as not too severe. I'm not into heavy, but I do enjoy heavy. I prefer my men to be well hung. **Box #2222**

Hi guys, my name is Don. I'm looking for somebody who gets into sweaty jocks, sock, underwear. Nothing raunchy, just nice, clean sweat. It's something that really turns me on and I like to talk about it. If we share the same interests, connect with me. **Box #3828**

Hi, this is Don. I'm looking to meet guys 18 to 35. I'm into short haircuts, shampoos. giving and receiving and anything else that pops up. Give me a call. Bye. **Box #2243**

Hi, my name is Steve. I'd like to get together with you. I like fooling around. I'd like to suck your big lollipop. We could do whatever you want. If you'd like a little excitement or fun in your life, then give me a call. **Box #2301**

Hi guys, this is Johnnie. I'm a 28 year old, married, white, bi-sexual male. I'm really horny all the time, 26 hours a day. I'm looking for some hot studs for some discreet meetings. You must be very interested in making me happy and I promise to make you happy. I'm prefer bi-sexual males, with baby faces. Maybe my wife can join us for a real party. **Box #2353**

Hi, this is Kyle. I'm 24 years old, 5'10", 125 lbs., completely hairless. I'm looking for someone to have a good time with, who is hairless, skinny and have a big one like me. **Box #2399**

Hey, this is Josh. I'm 19 and real hot and horny. I'm looking for some good phone sex with a young, white male, 18 or 19 years of age. If this sounds good to you give me a call. **Box #2438**

Yo' guys, this is Rick. I'm a hot man, 6'3", short, dark,

Box #2562

brown hair, brown eyes, great complexion, not hairy and I have a nice package. I'm 27 and looking to hook up with other discreet guys for some very hot, hot times. I will get back with you. **Box #2487**

Hey, what's up? My name is Enrique. I'm an 18 year old Puerto Rican, Italian mix. I'm looking for any black brothers out there. No fats, no fags, no sissies. I'm looking for a straight up brother. I like to have a lot of sex. Leave me a message. **Box #2562**

Hi, this Eric. I'm 5'7", brown hair and eyes, clean shaven, medium build, 160lbs. I'm interested in men who are 6'3" and taller, over 40, with a mustache, hairy chest, glasses, professional, executive type. If your interested and you're a top, leave me a message. **Box #2629**

I'm black and I'm a virgin. I have very little experience. I want somebody to show me the light and teach me. **Box #2707**

Hi, this is Tim. I'm 25 years old. I could get into some good phone sex, give me a call guys. **Box #2716**

This is Bob. I'm looking for a hot man. I'm 5'8", with brown hair and glasses, into phone sex or a meeting if you'd like. I just like any kind of sex. I'm new to the gay side and I'm looking for someone to teach me more about it. If you're the one, call me. **Box #2764**

My name is Tim. I'm 25 years old. I'm looking for some phone sex. I want some guy to do my pistol. Give me a call. **Box #2865**

Hi, this is Todd. I'm 6', 190 lbs., I'm a top, about 6"-7" cut. I'm looking for a bottom, one preferably who likes to give oral before hot, steamy sex. **Box #2896**

Hi, I wish to meet gay or bi males, any race, preferably someone older. I would like someone a little on the kinky side who prefers the top or is versatile, and someone who would be interested in expanding my experiences with B&D, tying and blindfolding me for his pleasure. I am a white male with a trim, smooth body and a smooth, hairless bottom. **Box #2971**

Hi, this is Thomas. I'm a 19 year old male. I'm 5'7", 150 lbs., brown hair, brown eyes, Hispanic. I just want to get together with hot guys. I have a nice, hot, loaded pistol for them. I'm looking for anybody who is the same way. **Box #3004**

Hi, my name is Patrick. I'm very new at this. Please be gentle. I really want to get off tonight. Can anybody help me? Like I said I'm new so you'll have to talk me through it. **Box #3149**

This is Eric. I'd like to experience being a bottom for a big banana, Hispanic male that can take care of my curiosity about being with another man. If you are out there in shape, and want to spend time with a 31 year old single white male, give my mailbox a ring. I'm looking forward to your services. **Box #3398**

Hi, I'd like any gay guy to go through my back door, with their big lollipop. Any time, any style. I'm waiting and willing. Please give me a call. **Box #3476**

I'm a black, single male. I am seeking oversexed, black or white men, in their mid-twenties to mid-fifties, who are straight looking and very well endowed, cut and thick. I prefer 8" to 10" and 180 to 200 pounds, heavy and solid build, overweight is O.K. I like very big legs, thighs and a very large, bubble romp. I can meet during the day. **Box #3487**

Hi, my name is Tom. I'm a 25 year old white male, bi curious, 6', 200 lbs., black hair, brown eyes, very well built. I'm looking for that first bi experience. Do you think you are the right guy to give that to me? Then you need to get in touch with me. **Box #3898**

Hi, whatcha' doing? I'm laying back and I'm kinda' horny. If you are laying back and kinda' horny too, and you just want to get off a little bit and relieve a little tension. Give me a call. **Box #3902**

Hi guys, my name is Steve. I'm seeking somebody who is tall and thin, between 18 and 35, for some fun times. If you'd like to leave me a message I'll be sure to get back to you. **Box #3929**

This is Bill. Domination is what I'm into. If you want to be dominated, I'll sure try and help you out. Just leave me a message and we'll get together. **Box #3938**

Hi, my name is Gary. I'm in my thirties and I'm looking for a first time experience with a man, preferably someone older. I want to receive massages, touch and just feel good. I have a smooth body and I'm tall, slim and clean. **Box #3958**

ALLBOY Magazine VIDEO OFFER

ONLY $29.99

VISA, MC, AMEX
1-800-219-5650
CODE # 1000
(must give code number to properly process order)

FROM THE PAGES OF ALLBOY MAGAZINE !

ALLBOY VIDEO Vol. 1

SUPER SOLO ACTION!

JOSHUA

TOMMY BOY "WRAP AROUND"

INDICATE: AB999

❑ Check ❑ Money Order

Name (please print) **Adults over 18 only**

Shipping Street Address:

City:

State: Zip:

☐ **Yes, I'd like to receive ALLBOY VIDEO Vol.1, shot exclusively for ALLBOY MAGAZINE at $29.95 plus $4.95 S&H, ($9.00 S&H in Canada), Sold only in the US & Canada. I'll enjoy the convenience of reliable home delivery in an unmarked and sealed envelope.**

Mail to: Video Offer
C/O Color Ink Corp.
736 NE 72nd St. Miami , FL 33138

TAKE THESE 5 HOT HUNKS TO BED!

BLACKINCHES MAGAZINE PRESENTS

THE BEST & BIGGEST MEN OF BLACK INCHES!

FIVE OF YOUR FAVORITE BLACK INCHES HUNKS, NAKED, HARD AND THROBBING!

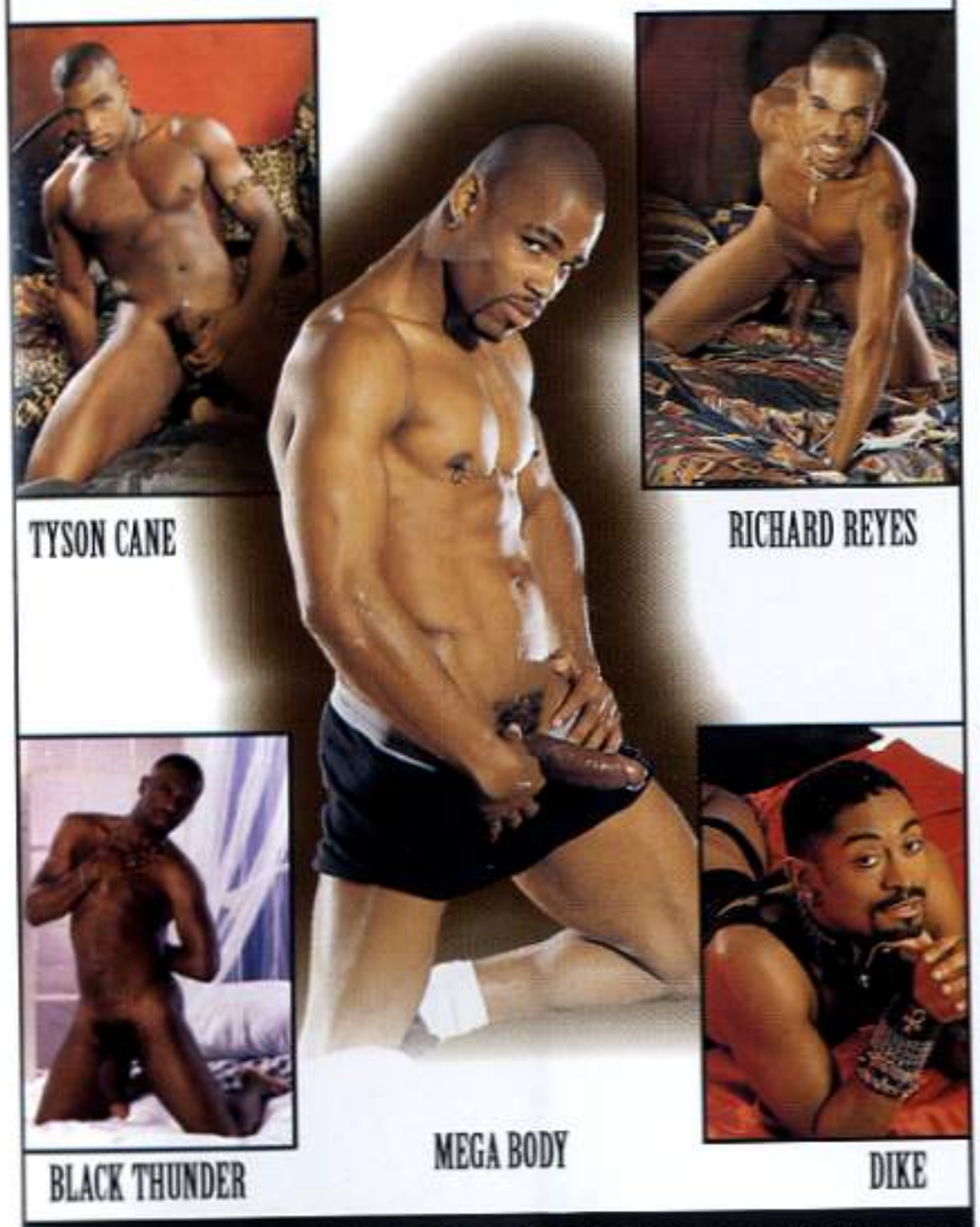

THEY TALK, THEY STROKE, THEY GET YOU OFF!

You asked for it, we've got it! THE BEST & BIGGEST MEN OF BLACK INCHES video. This full-length video features porn star Tyson Cane, man of steel Mega Body, awesomely hung Black Thunder, erotic, exotic Dike and jizz star Richard Reyes. They stroke their huge dicks until they're rock hard and ready to explode... in the wildest, wettest video footage ever filmed.

YOU CAN'T BUY THIS BIG DICK VIDEO ANYWHERE ELSE—IT'S AN EXCLUSIVE BLACK INCHES 'ONCE-IN-A-LIFETIME' OFFER ONLY!

Please mail this coupon to: Jiffy Fulfillment, Inc., PO Box 1102, Cranford, NJ 07016-1102 or CALL TOLL-FREE 1-888-664-7827

Just $39.95 (includes P&H)

Total # of Videos _____ @ $39.95 = _____

includes P&H

Total Enclosed $ _____

Charge my ☐ Visa ☐ Mastercard ☐ American Express

Account Number _____ Exp. Date ____/____/____

Name _____

Address _____ City _____ State _____ Zip+4 _____

_____ Signature (I am over the age of 18)

PLEASE DO NOT SEND CASH. ALLOW 4 TO 6 WEEKS FOR DELIVERY. CREDIT CARD CLEARANCES MADE BY JIFFY FULFILLMENT, INC. AS A SERVICE TO EACH OF THE PUBLISHING CORPORATIONS. ADDRESS INQUIRIES TO JIFFY FULFILLMENT, INC. ALL VIDEOS ARE DISCREETLY PACKAGED & MAILED. ALL MAILING LISTS ARE KEPT CONFIDENTIAL.

F1

Please visit our Web site at www.blackinchesmag.com

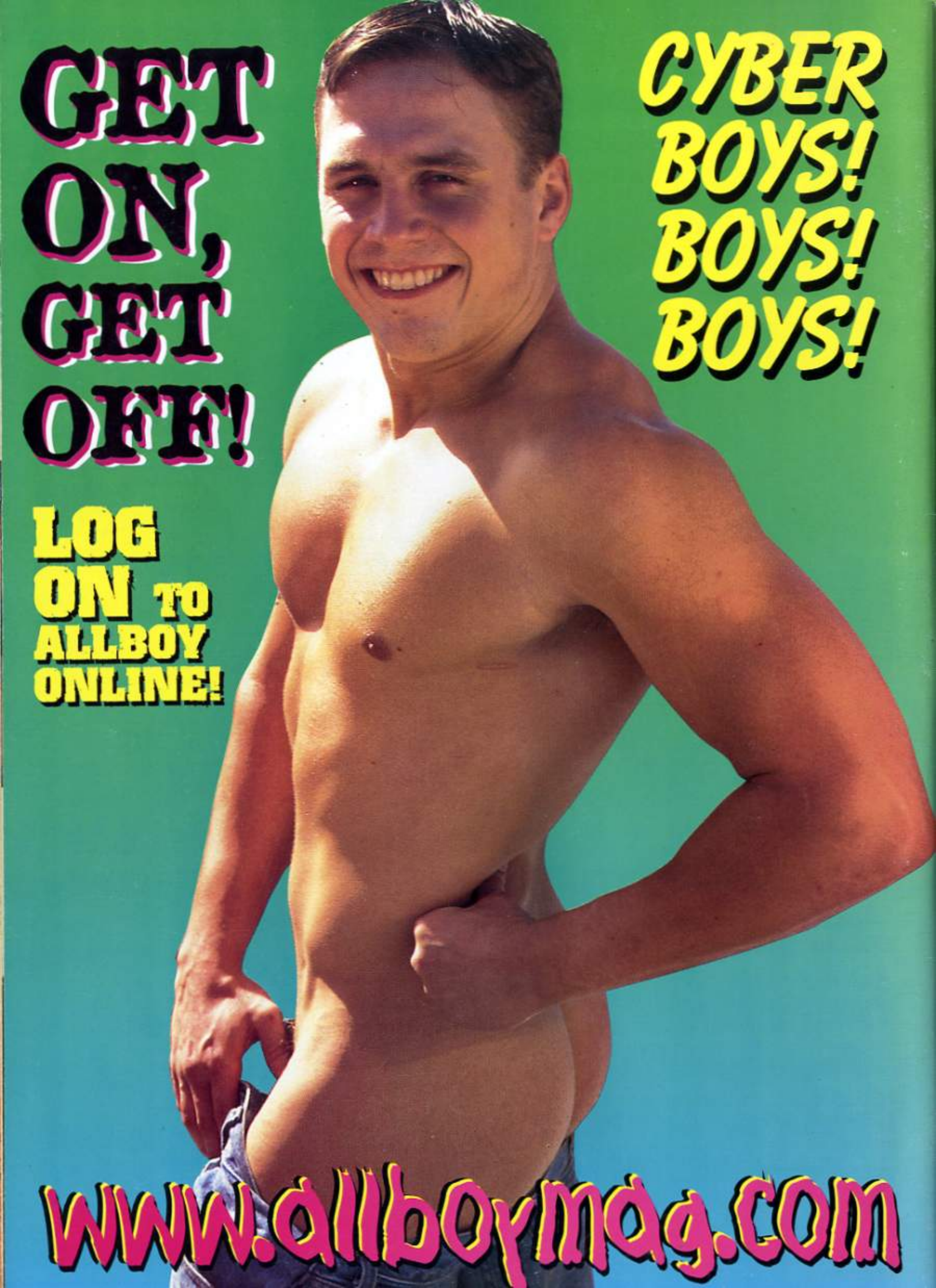
GET ON, GET OFF!
CYBER BOYS! BOYS! BOYS!
LOG ON TO ALLBOY ONLINE!
www.allboymag.com