FASHION

LONDON LEATHER

BY MR. S.

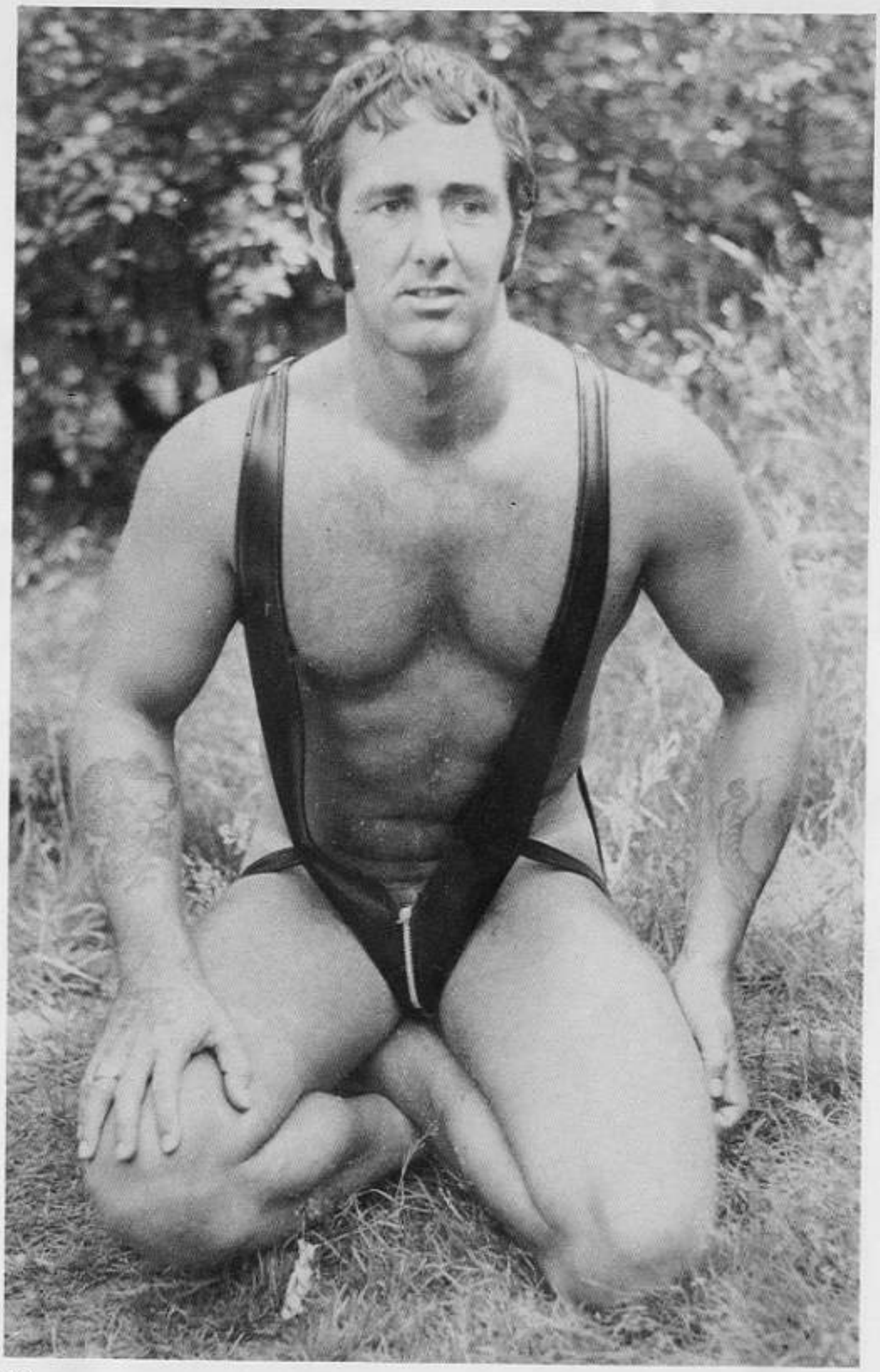

THE leather look is on in London –and Mr. S. is the hottest thing since Queen Victoria's climax. His imaginative creations combine Early Western with Now Motorcycle and Medieval S&M. Unlike most leather masters, who turn out styles strictly for chain gang types, Mr. S. sells leather clothing and accessories that mix as well with a string of pearls as with a garrison belt.

Moreover, Mr. S. deals in mail-order. Most Stateside leather masters do sell accessories (belts, cod pieces, etc.) and playthings (cock rings, tit weights, etc.) by mail, but will not outfit anyone with clothing unless an in-person fitting can be arranged. Hence, Mr. S. now makes it possible for a guy in a small town to order, say, a tailored leather shirt–with the understanding that if a slight misfit occurs it can be sent back for alterations (or that such alterations can easily be made by the local tailor). But misfits seldom occur because orders are not accepted unless accompanied by exact measurements.

While Mr. S. has been in business for over four years, only recently did he introduce his line to American buyers; he put on several fashion shows in New York and San Francisco this summer. His Wet Look Stretch Nylon garments went over especially big. A new catalog, which features about fifty standard items, will be sent anywhere in the world via air-mail, for $1.00. Prices quoted are for items shown (custom orders are priced accordingly) and include surface postage (there is a ten percent surcharge for air-mail). To order, write to: Mr. S. Products, 131 New Kings Road, London SW6, England. Of course, visitors are always welcome to stop by . . . Mr. S. satisfies.

–Philip Bailey
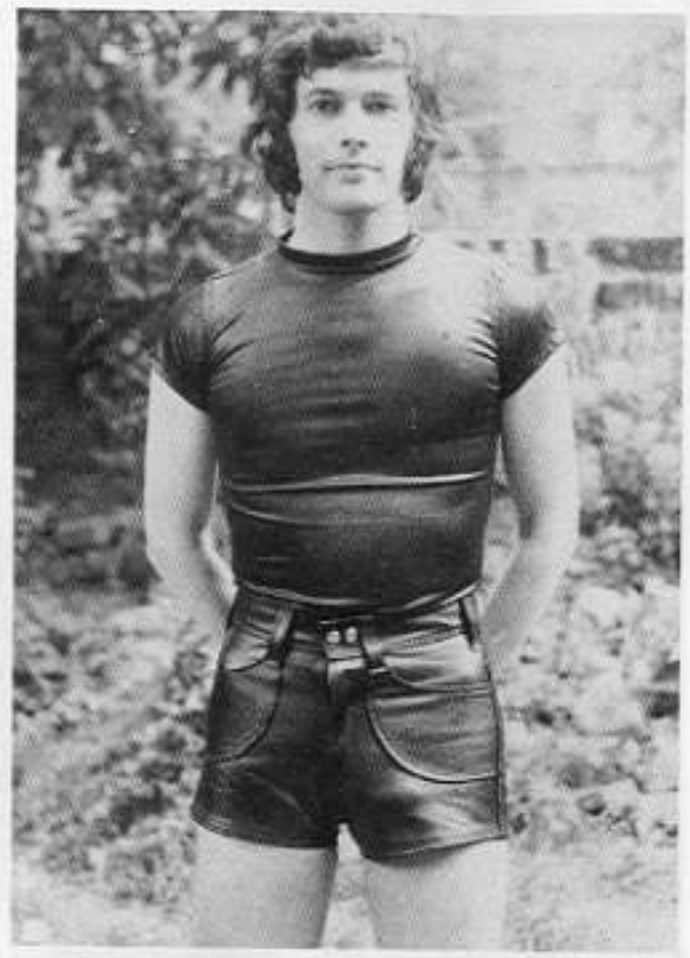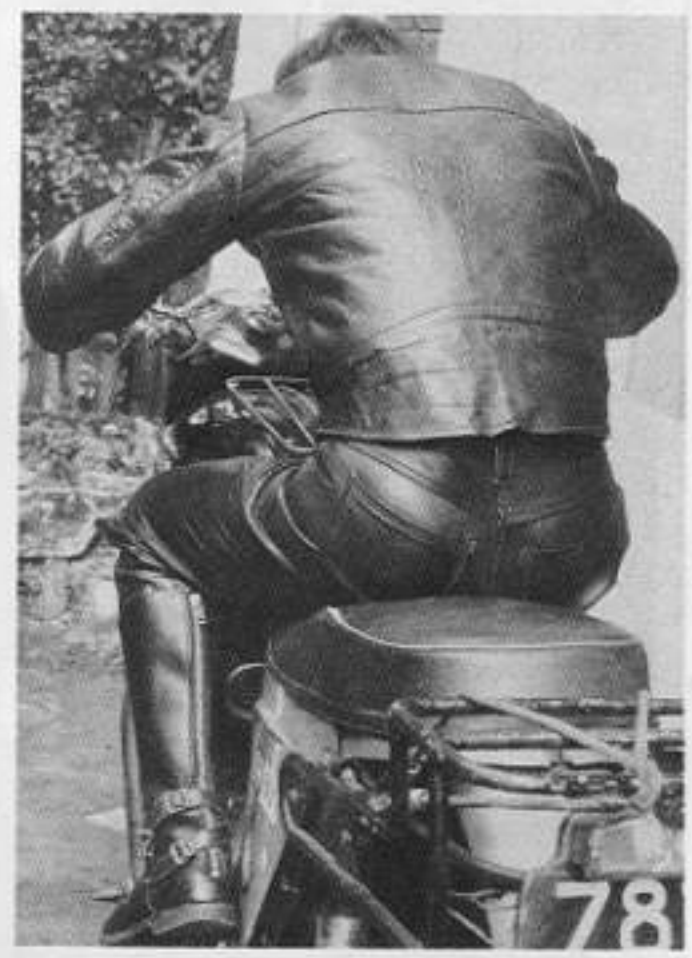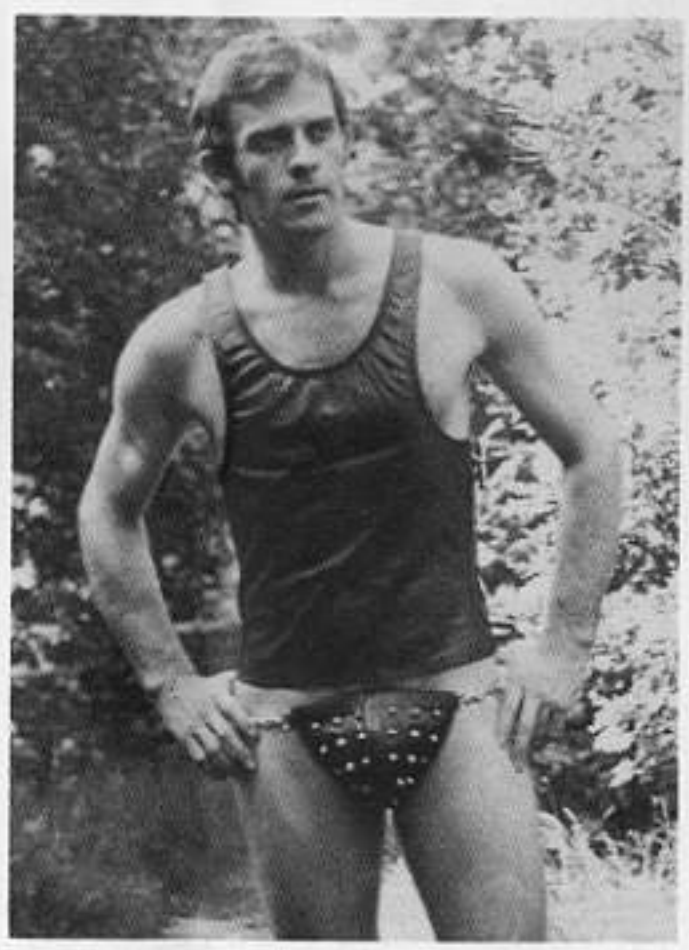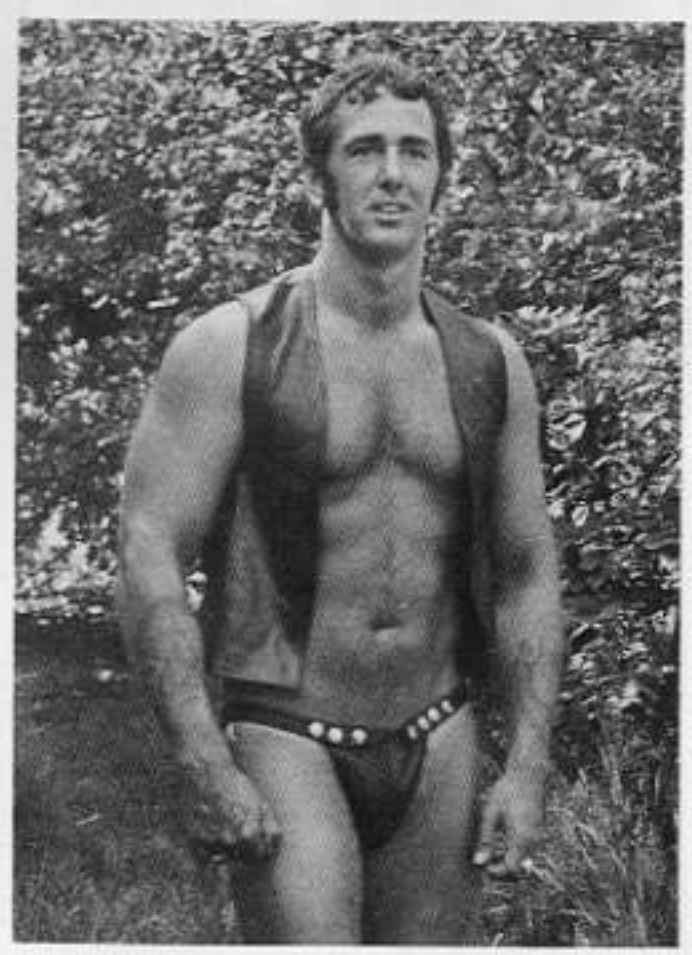
Opposite page. **V-Dip pouch, $20.** Top, left: **Wet look shirt, $20; wet look boxer shorts (no zipper), $6.** Top, right: **Leather T-shirt, $30; leather shorts ("cut-off jeans" style), $25.** Middle, left: **Body harness with wrist restraints, $25 plain pouch; $30 studded pouch.** Middle, center: **Leather chastity belt, $20; Western vest, $18.** Middle, right: **Leather jacket, $42; leather jeans, $50.** Bottom, left: **Wet look tank top, $8; wet look boxer shorts (with zipper), $8; studded wrist strap, $6.** Bottom, center: **Leather tank top, $20; studded pouch with chains, $16 (with studded sheath, $20).** Bottom, right: **Western vest, $18; jock strap, $16.** Note: **All garments are in black leather except wet look items, which are stretch nylon. Other colors on request.**