NOVEMBER 1989 $5.95 Canada $6.95

Formerly MEN of ADVOCATE MEN

# MALE PICTORIAL

## 4 VIDEO HUNX

In All-New Photos:

**GARRISSON HABSBURG**

**LOU CASS**

**PAUL CODER**

**STEVE CAMERON**

plus

**12** BRAZILIAN BEAUTIES BY BJORN

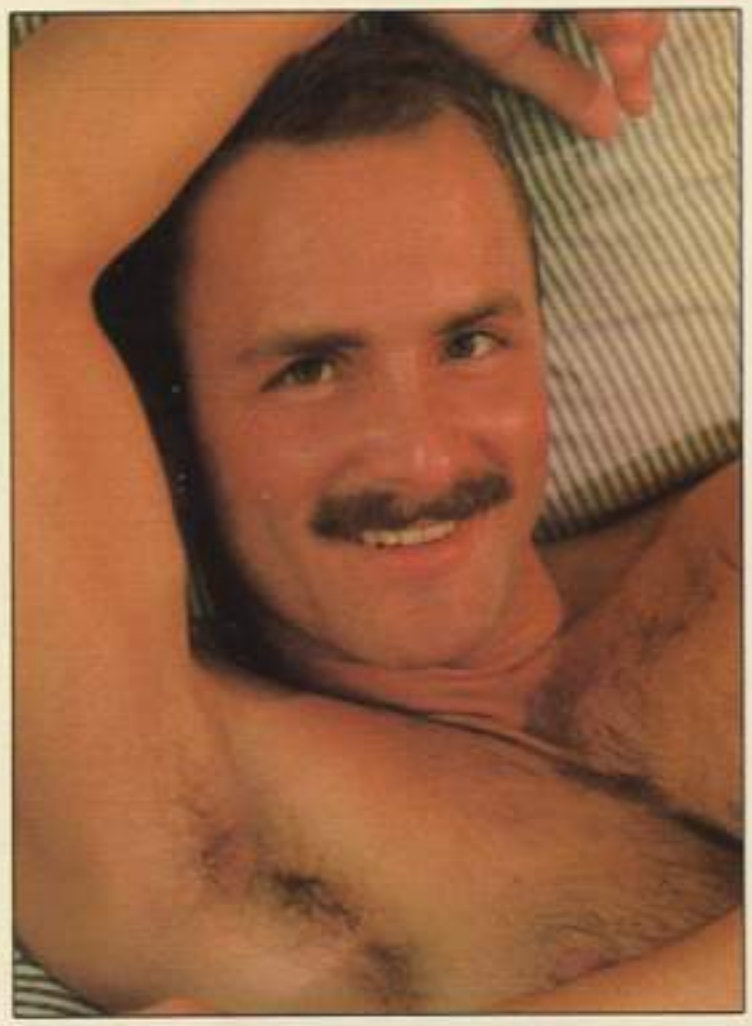

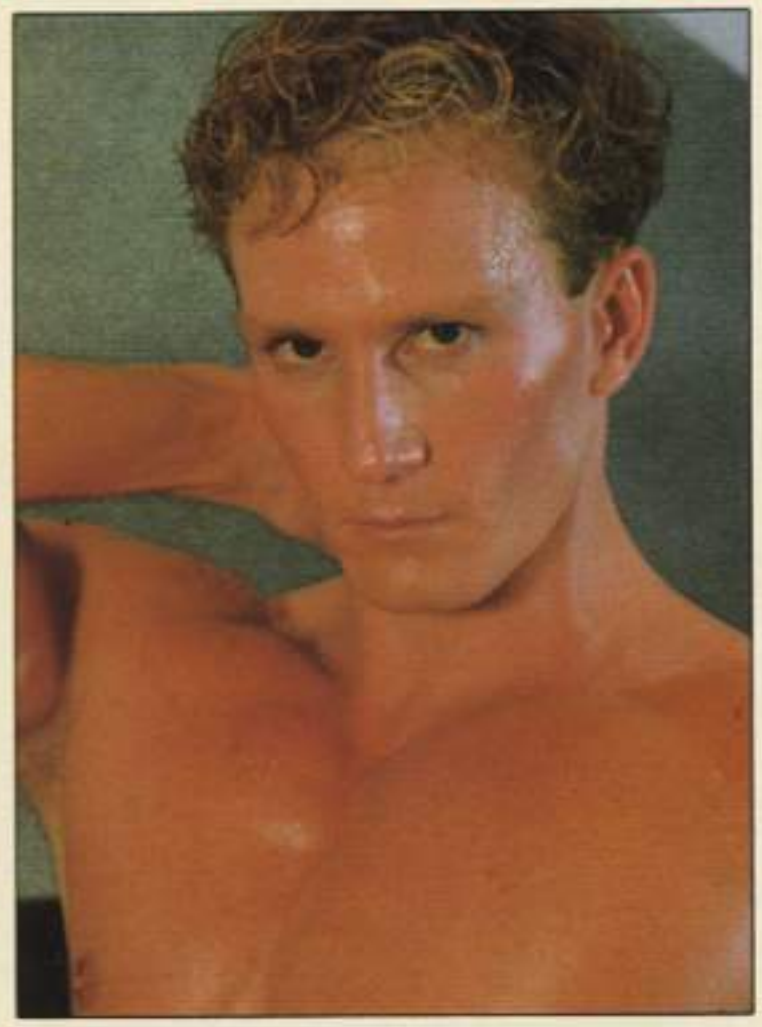

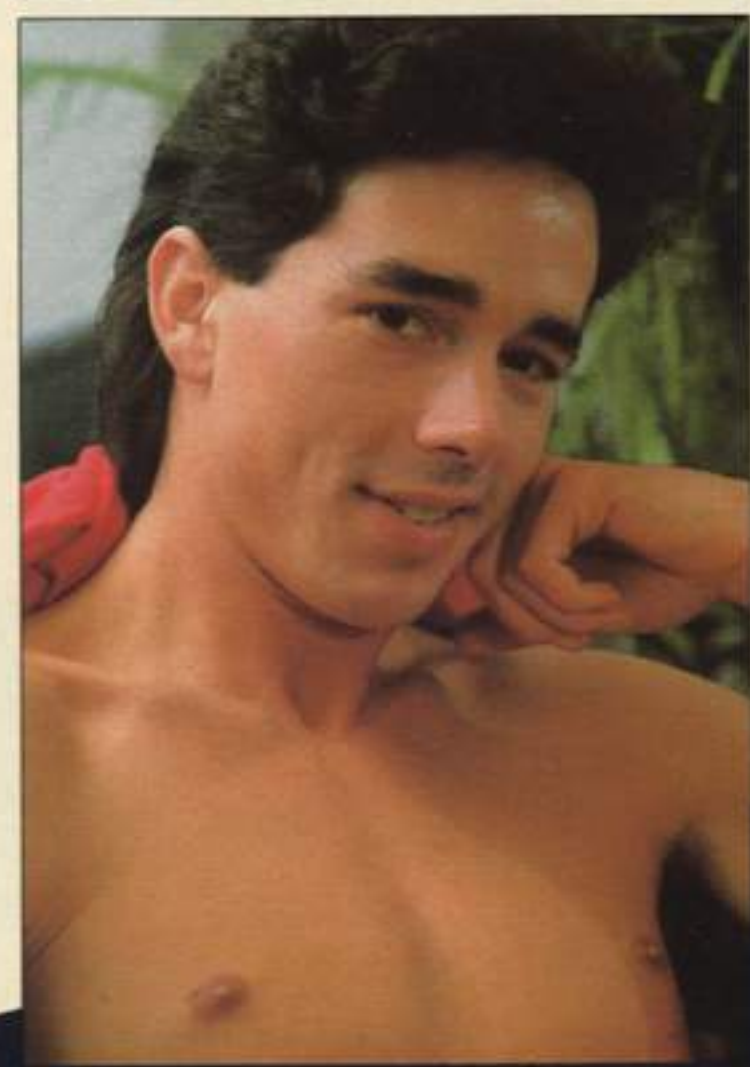

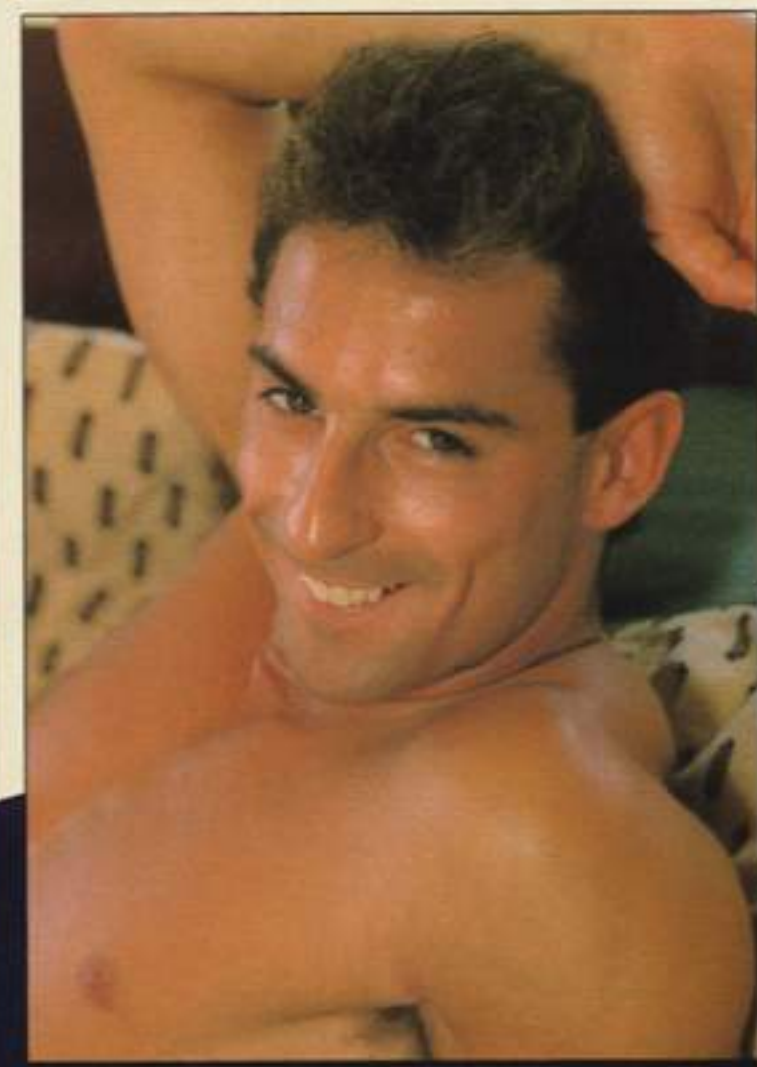

11
0 74470 17601 5

All-Color Nudes

# CALL NOW AND SUBSCRIBE TO

# MALE PICTORIAL

# WE PROMISE YOU'LL LIKE WHAT YOU SEE.

# IN FACT...WE *GUARANTEE* IT!

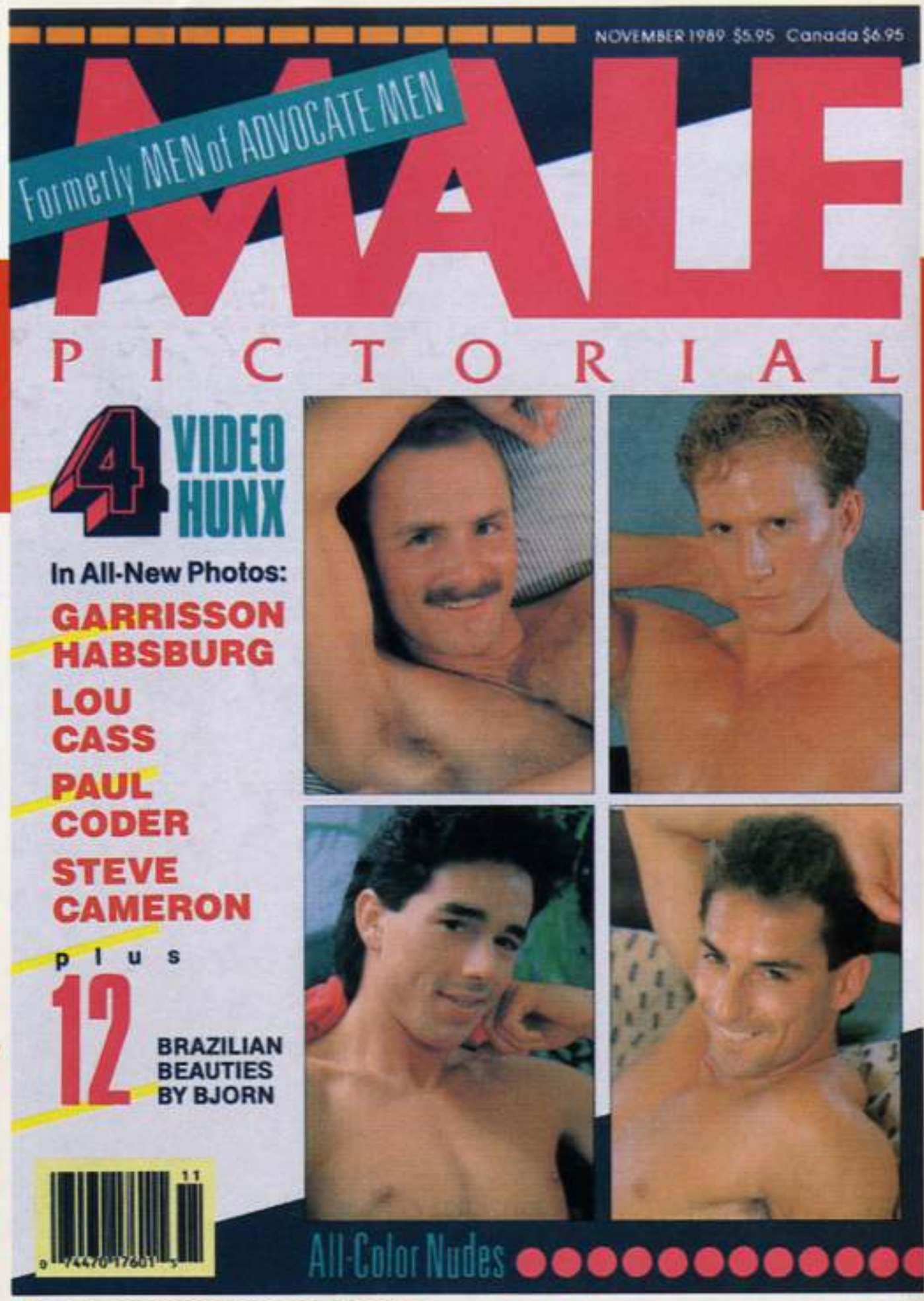


Male Pictorial is a stunning, full-color photo magazine that will completely captivate you. Each issue is full of sexy men in provocative poses for your enjoyment.

We are so sure you will find the magnificent men in Male Pictorial to your taste that we offer the following guarantee:

***Reader's Guarantee***

**We guarantee that if any time you are dissatisfied with Male Pictorial, you may cancel the remainder of your subscription, and will receive a full refund on all undelivered issues.**

**With this guarantee, you're assured of our continued high quality and standards – at no risk. Your satisfaction is our goal!**

## SUBSCRIBE NOW AND SAVE!

Dial our TOLL-FREE phone number, 1-800-669-6565, and you will receive 12 visually stimulating issues of MALE PICTORIAL for only $39.95 – a full 26% off the regular subscription price ($54.00) – and more than $43 off the single issue price ($83.40). So act now – the phone call is FREE!

# THE BEST THINGS IN LIFE ARE TOLL-FREE

# CALL 1-800-669-6565

MONDAY-FRIDAY, 9-5 PACIFIC TIME

# TO START YOUR SUBSCRIPTION TO MALE PICTORIAL

# MALE PICTORIAL

NOVEMBER 1989

# CONTENTS

**FOUR VIDEO HUNX** *in the Full Nude:*


**STEVE CAMERON** ..... *p. 4*

**PAUL CODER** ..... *p. 18*

**LOU CASS** ..... *p. 28*

**GARRISSON HABSBURG** ..... *p. 40*

*(All Above Photographed by Fred Bisonnes)*

**12 BRAZILIAN BEAUTIES** ..... *p. 53*

*(Photographed by Kristen Bjorn)*



**MALE PICTORIAL** ISSN: 0882-9713.


Copyright © 1989 by Liberation Publications, Inc. All rights reserved.


Printed in the U.S.A. Published monthly by Liberation Publications, Inc., 6922 Hollywood Blvd., Tenth Floor, Los Angeles, CA 90028. Second-Class postage paid at Los Angeles, California, and at additional mailing offices. Subscription rates: One year (12 issues): $54.00, Two years (24 issues): $104.00. Outside U.S., add $10 per year, payable in U.S. funds only. Single copies: $5.95 plus $1.05 postage/handling, prepaid in U.S. funds only. For back issues, write *MALE PICTORIAL*, P.O. Box 4371, Los Angeles, CA 90078-4371. All photographs in *MALE PICTORIAL* are posed for by professional models; neither the photos themselves nor any descriptions accompanying them are meant to portray the actual personalities or conduct of the models. All models are 18 years of age or older. Proof of age is on file.


The entire contents of *MALE PICTORIAL* are copyrighted and may not be reproduced either wholly or in part without written permission from the publisher.


POSTMASTER: Send address changes to *MALE PICTORIAL*, P.O. Box 4371, Los Angeles, CA 90078-4371.

**EDITORIAL** 6922 Hollywood Blvd., Tenth Floor, Los Angeles, CA 90028; P.O. Box 4371, Los Angeles, CA 90078-4371; (213) 871-1225; *Editor and Design Director:* Dennis Forbes.

**ADVERTISING** *National Advertising Representatives:* Larry Kaufman, Rafael Llanes, Christopher Tunstall. 6922 Hollywood Blvd., Tenth Floor, Los Angeles, CA 90028; P.O. Box 4371, Los Angeles, CA 90078-4371; (213) 871-1225, (800) 669-6565. Key West: 612 Fleming St., Key West, FL 33040; (305) 294-5135: Walter Marlowe.

# STEVE CAMERON

PHOTOGRAPHED BY FRED BISONNES

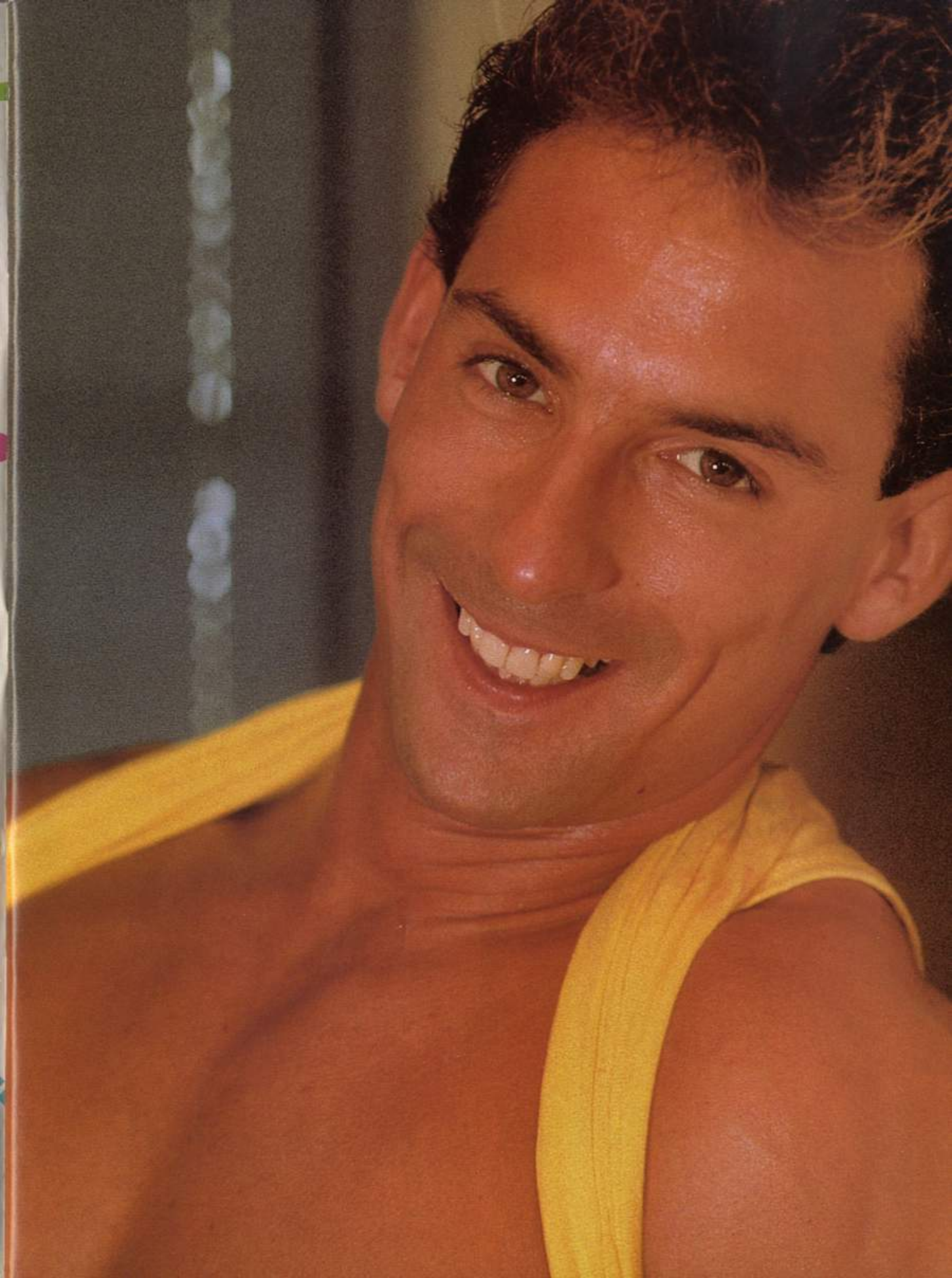

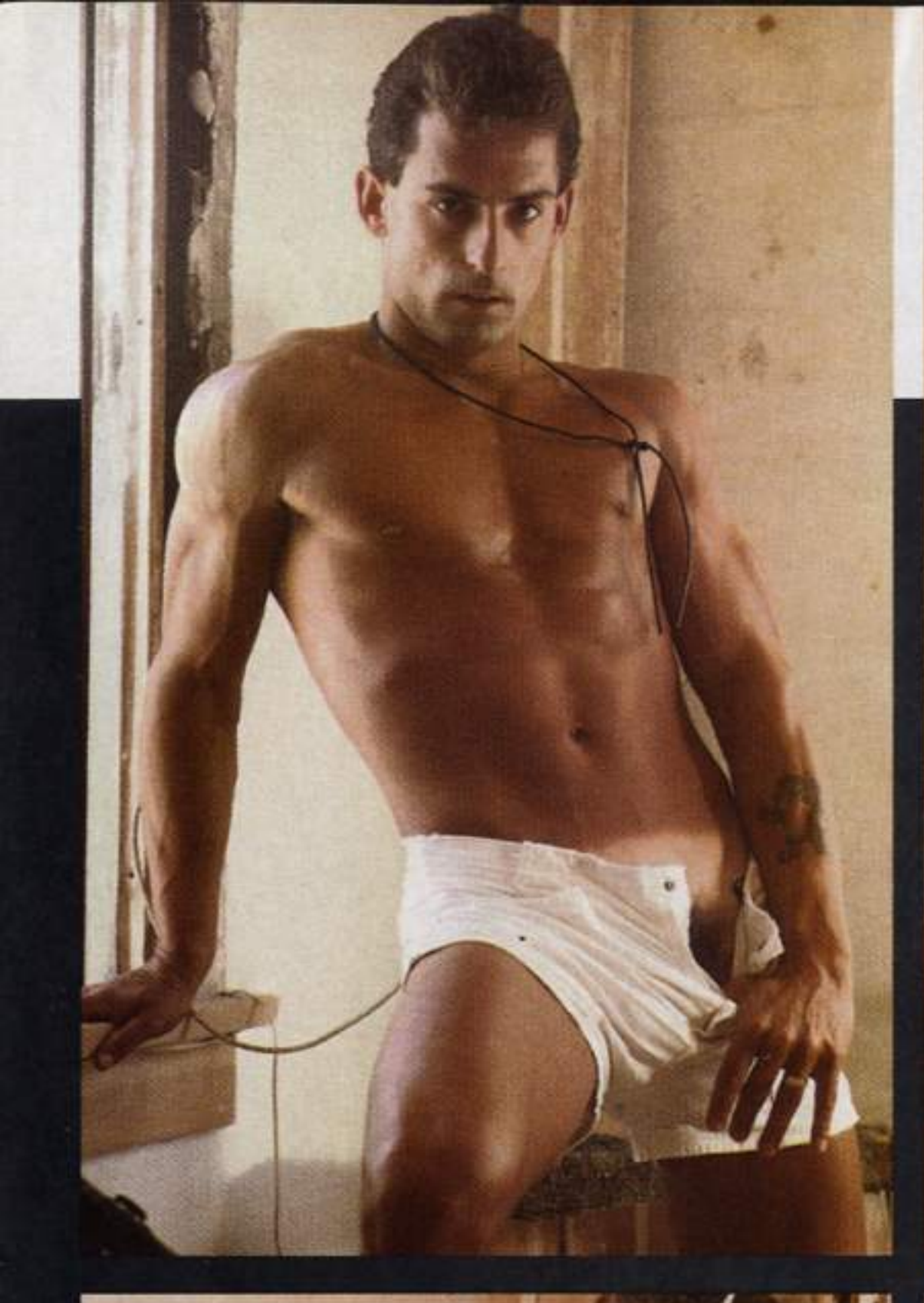

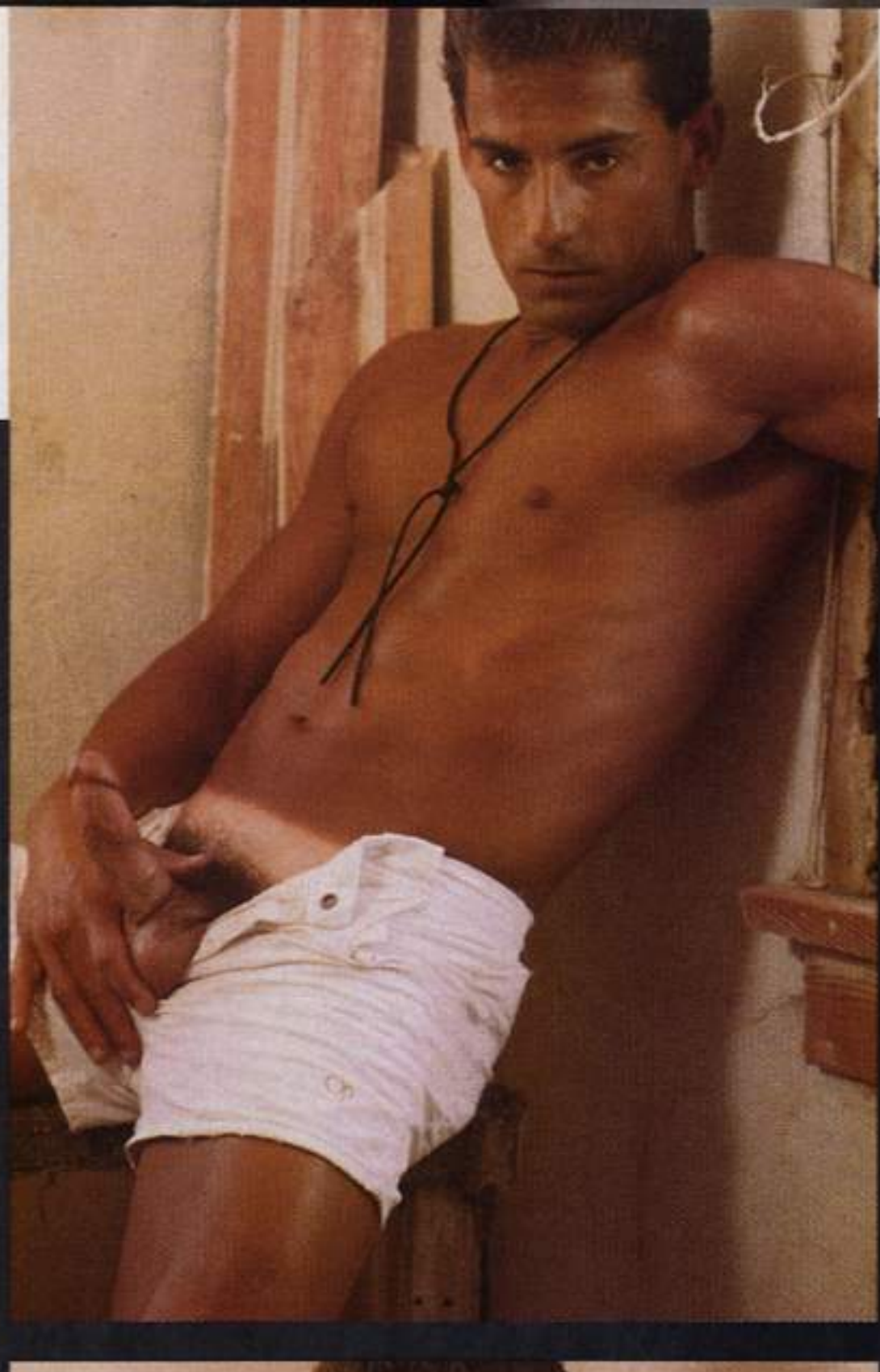

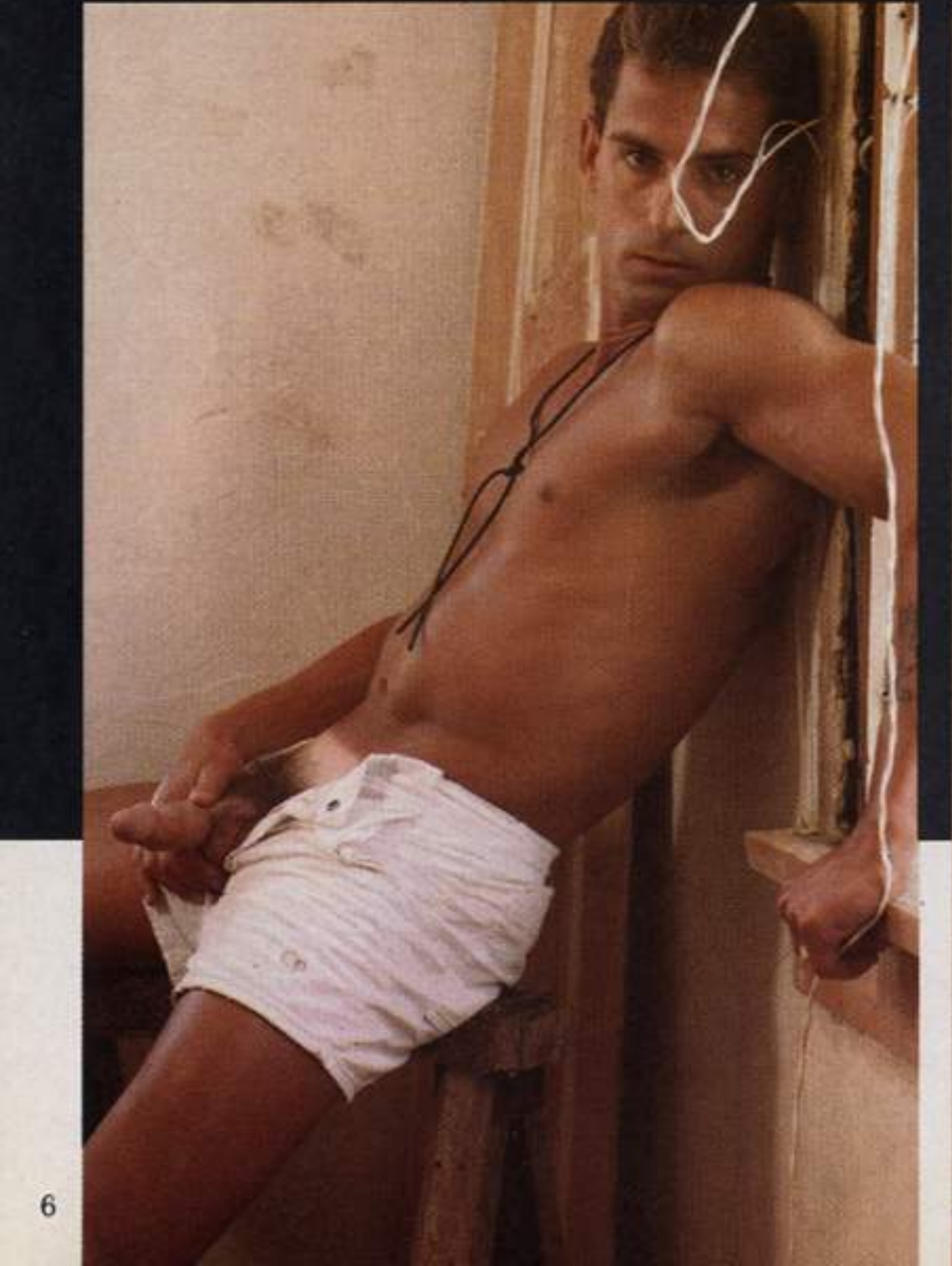

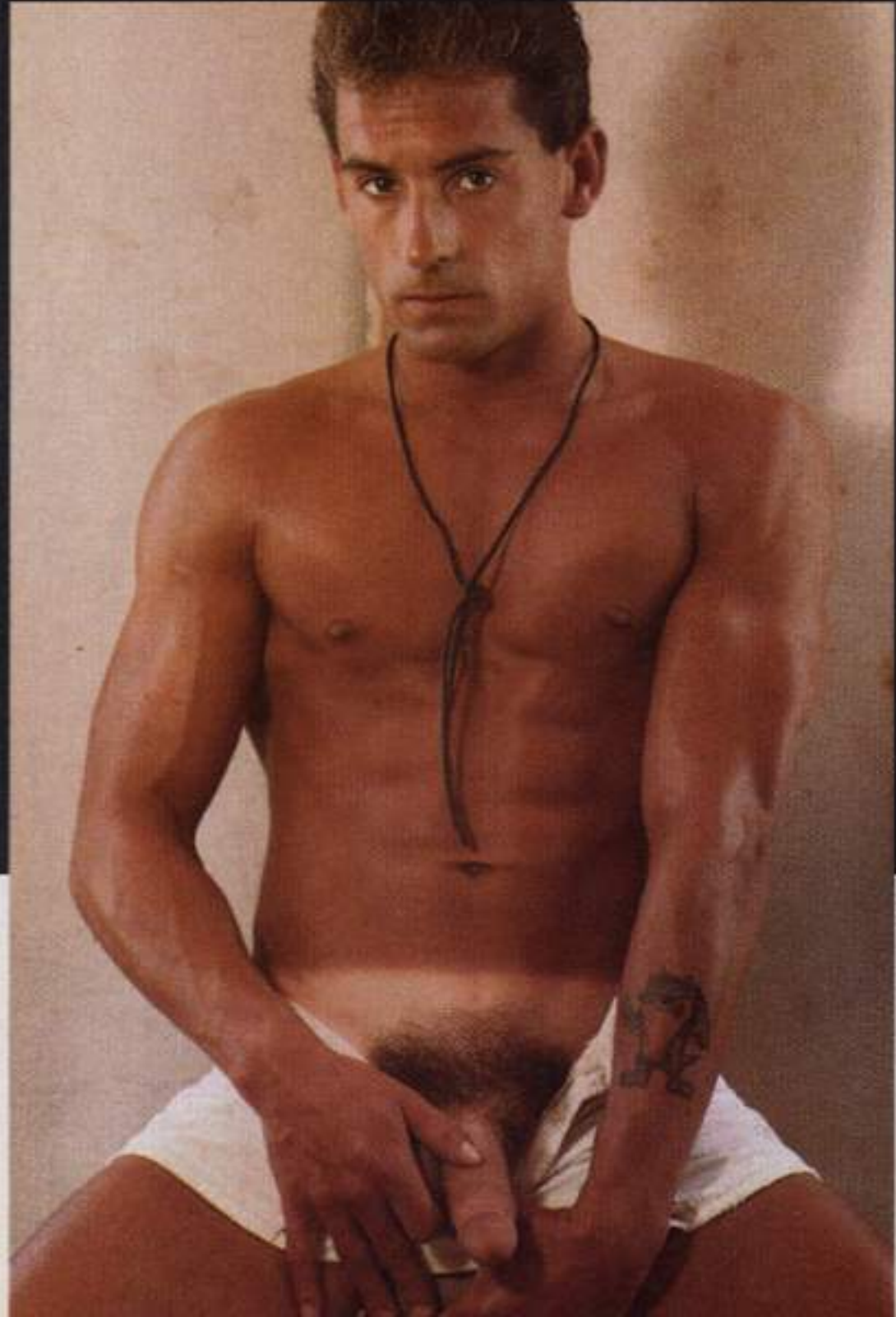

ACE

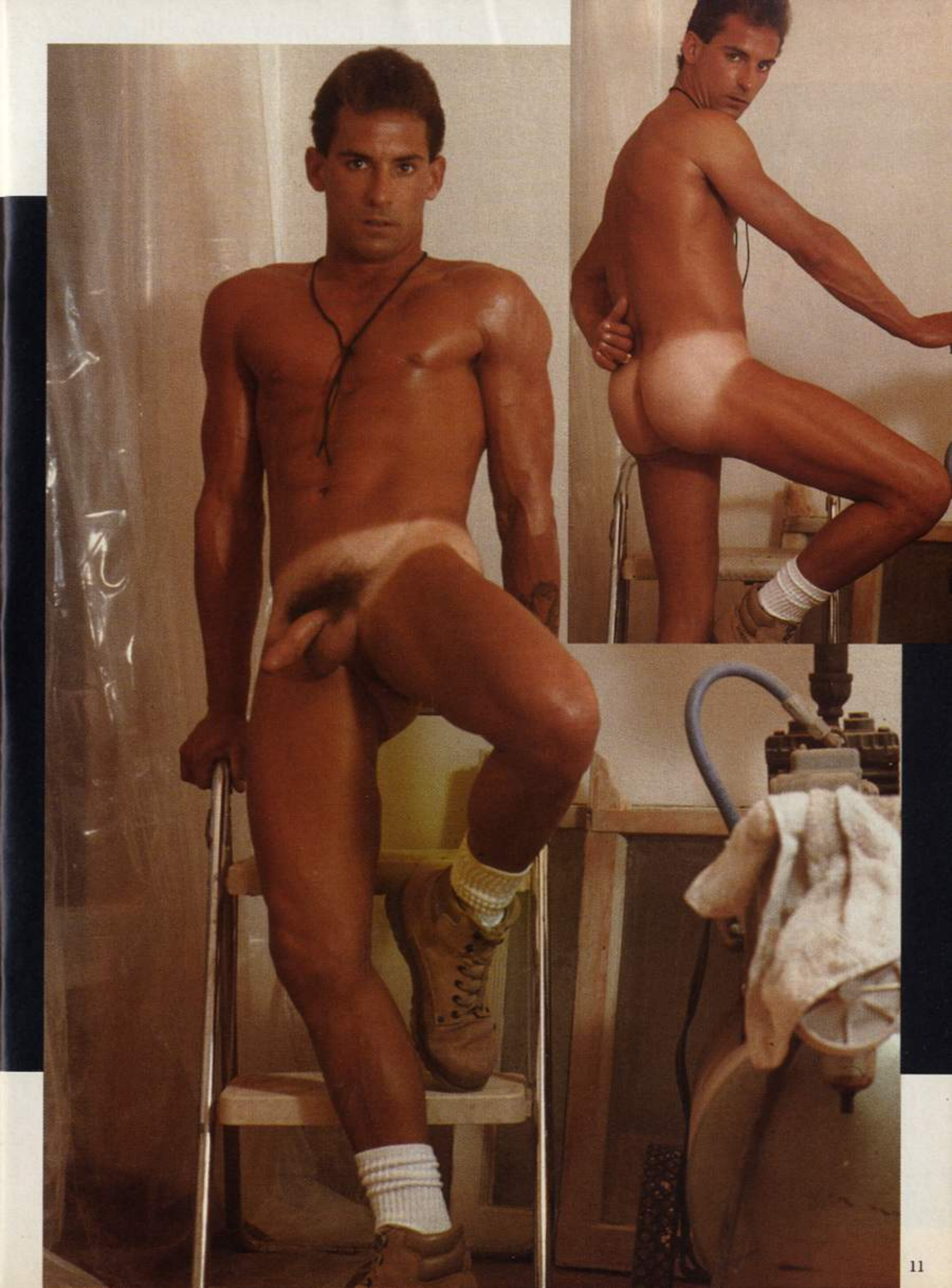

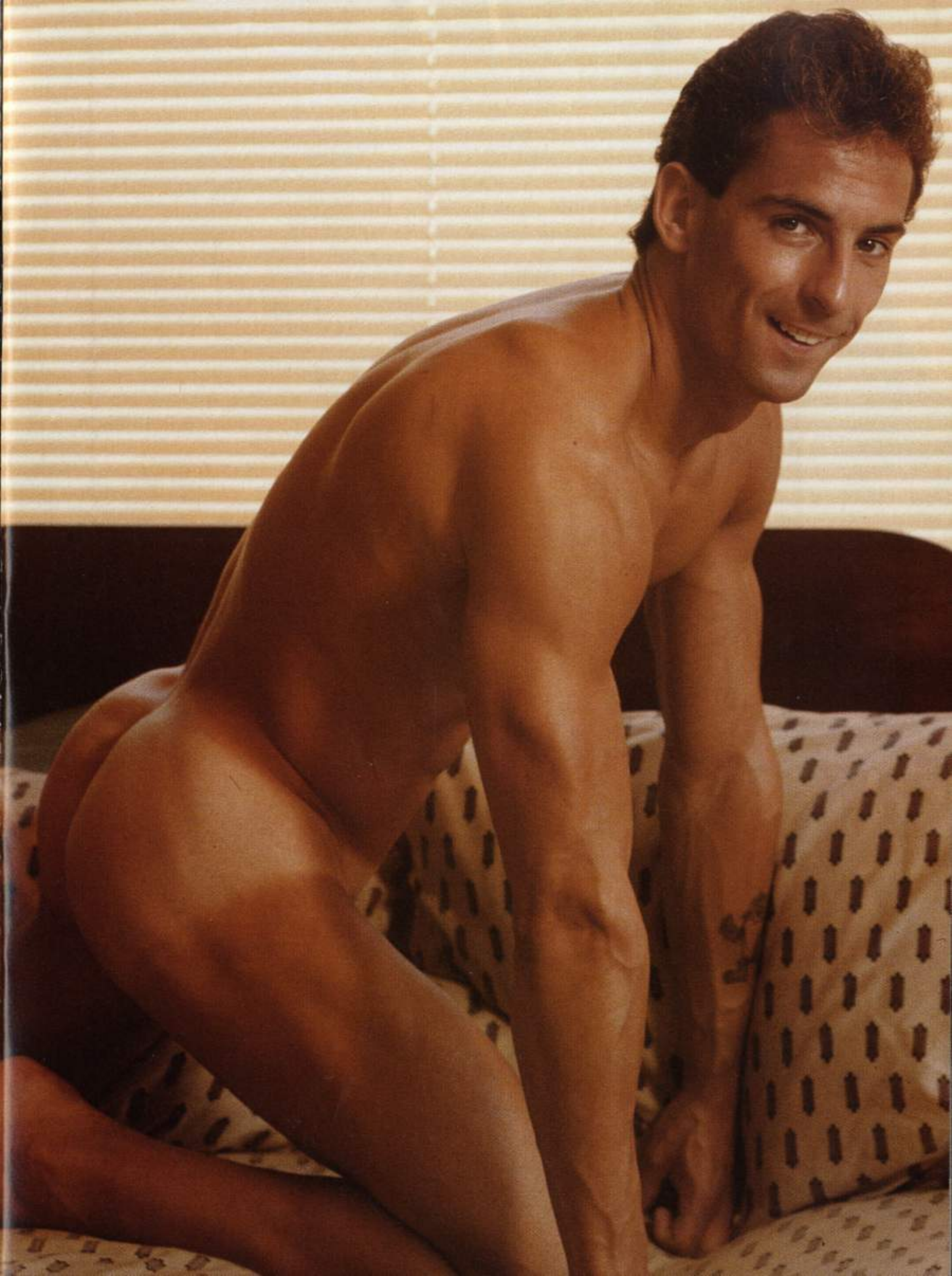

# PAUL CODER

**PHOTOGRAPHED BY FRED BISONNES**

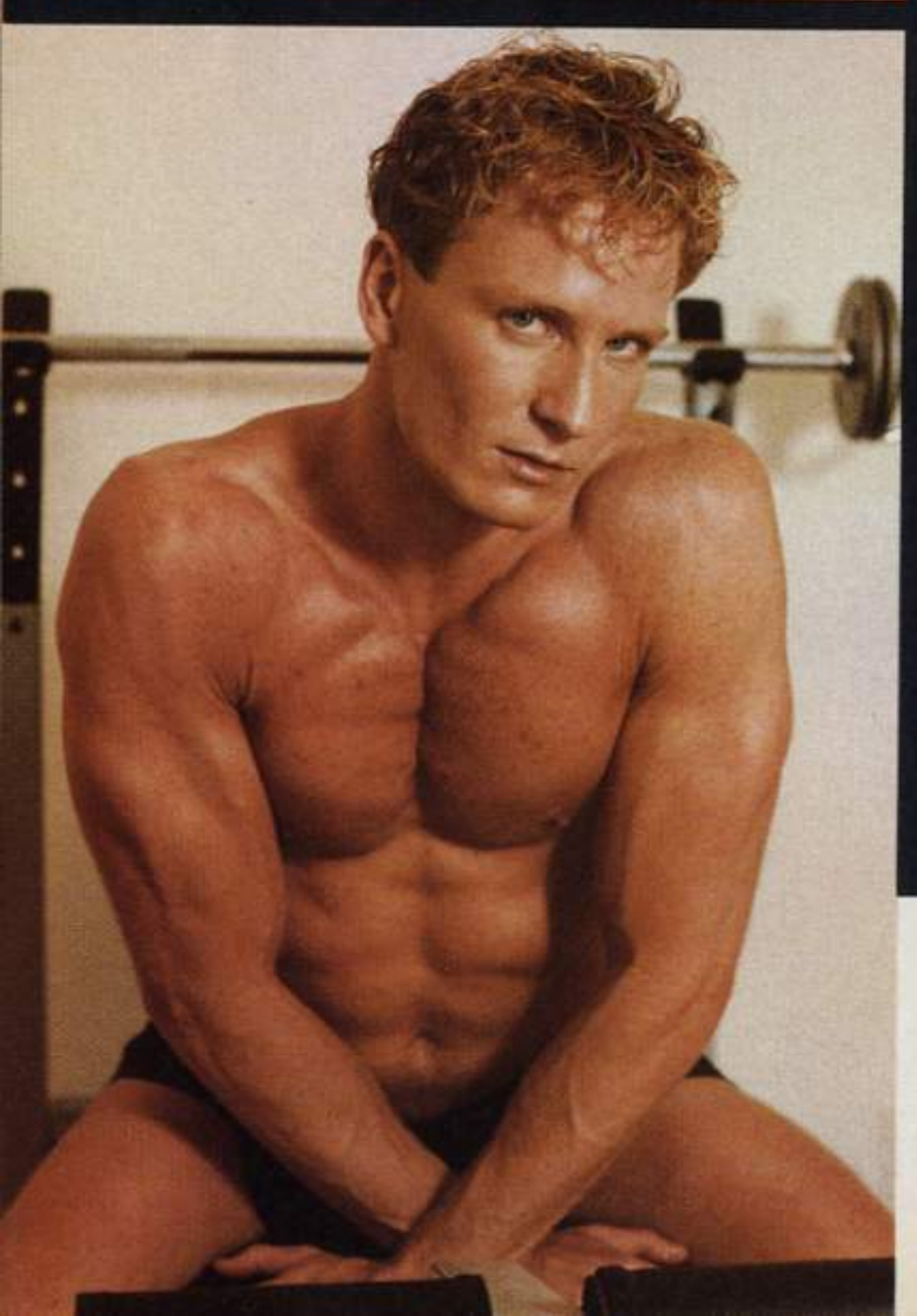

UPM

ARCY

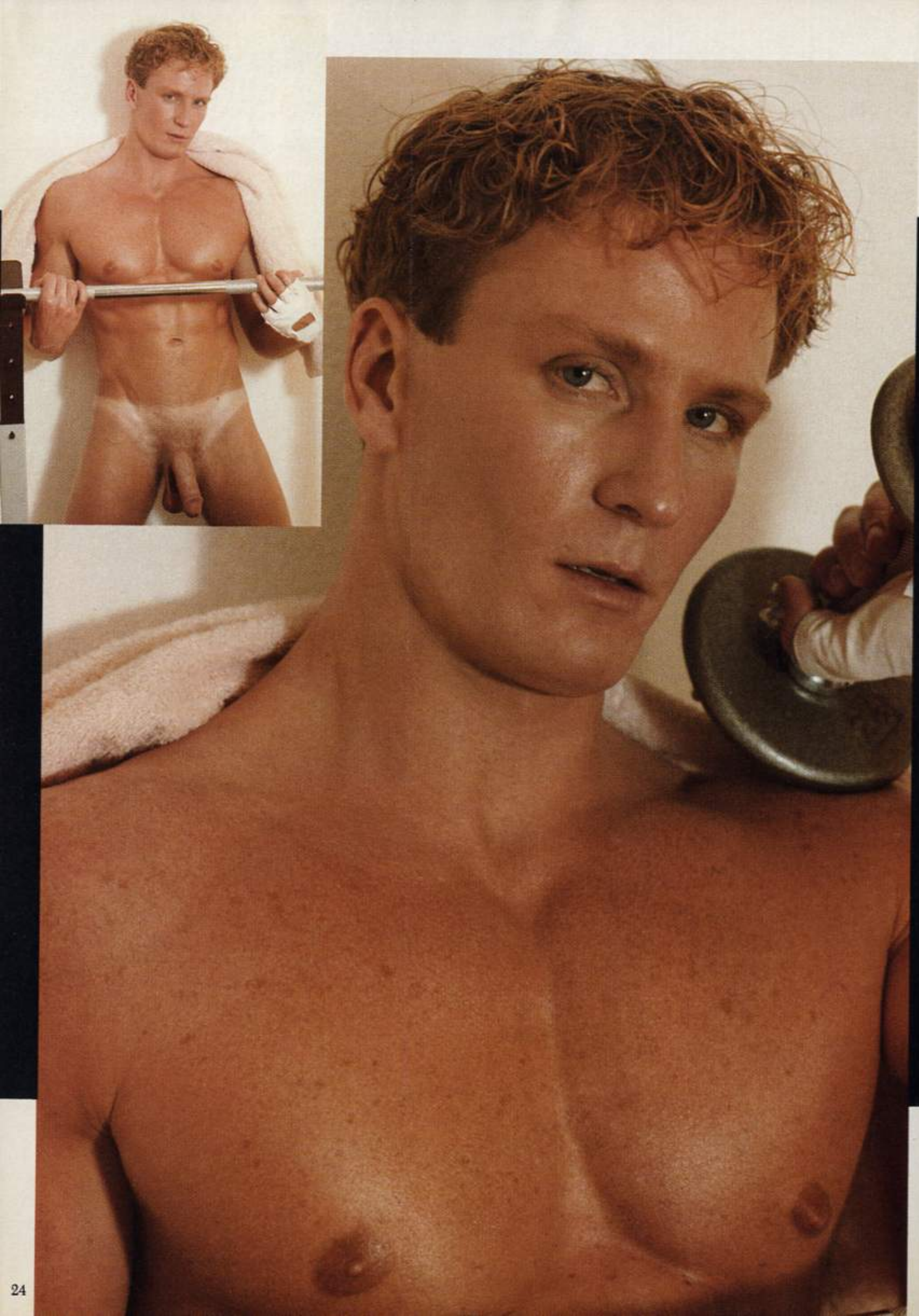

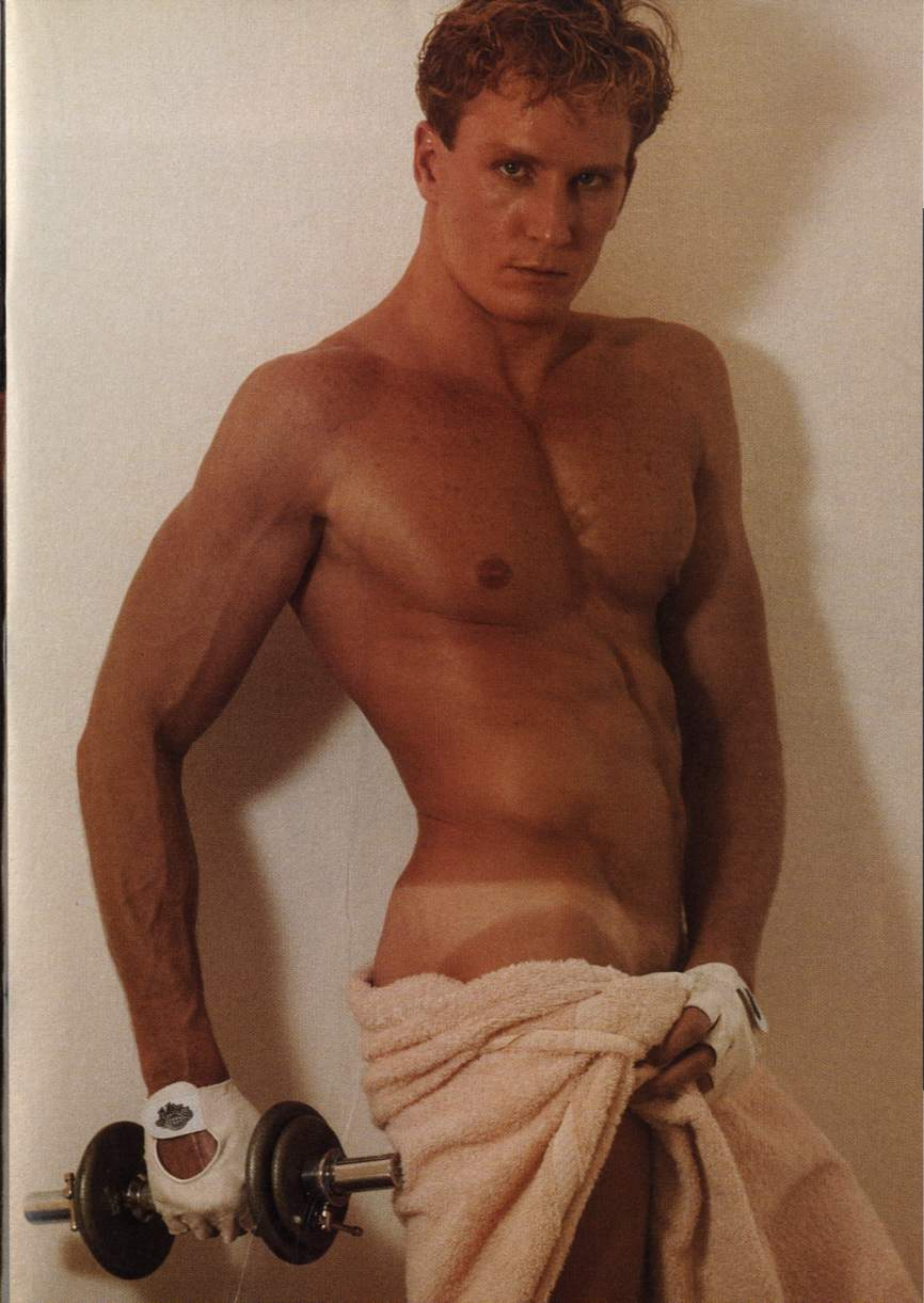

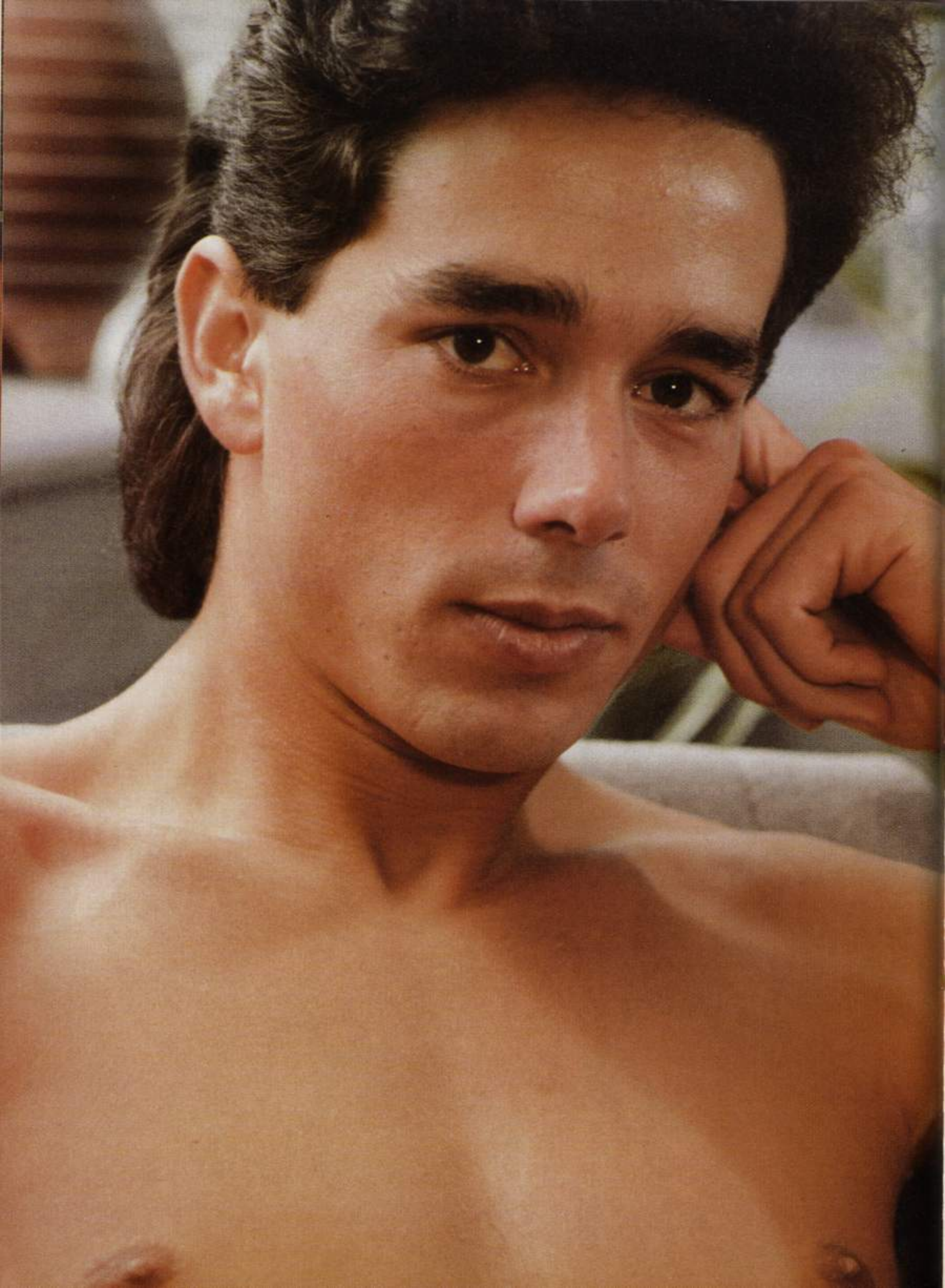

# LOU CASS

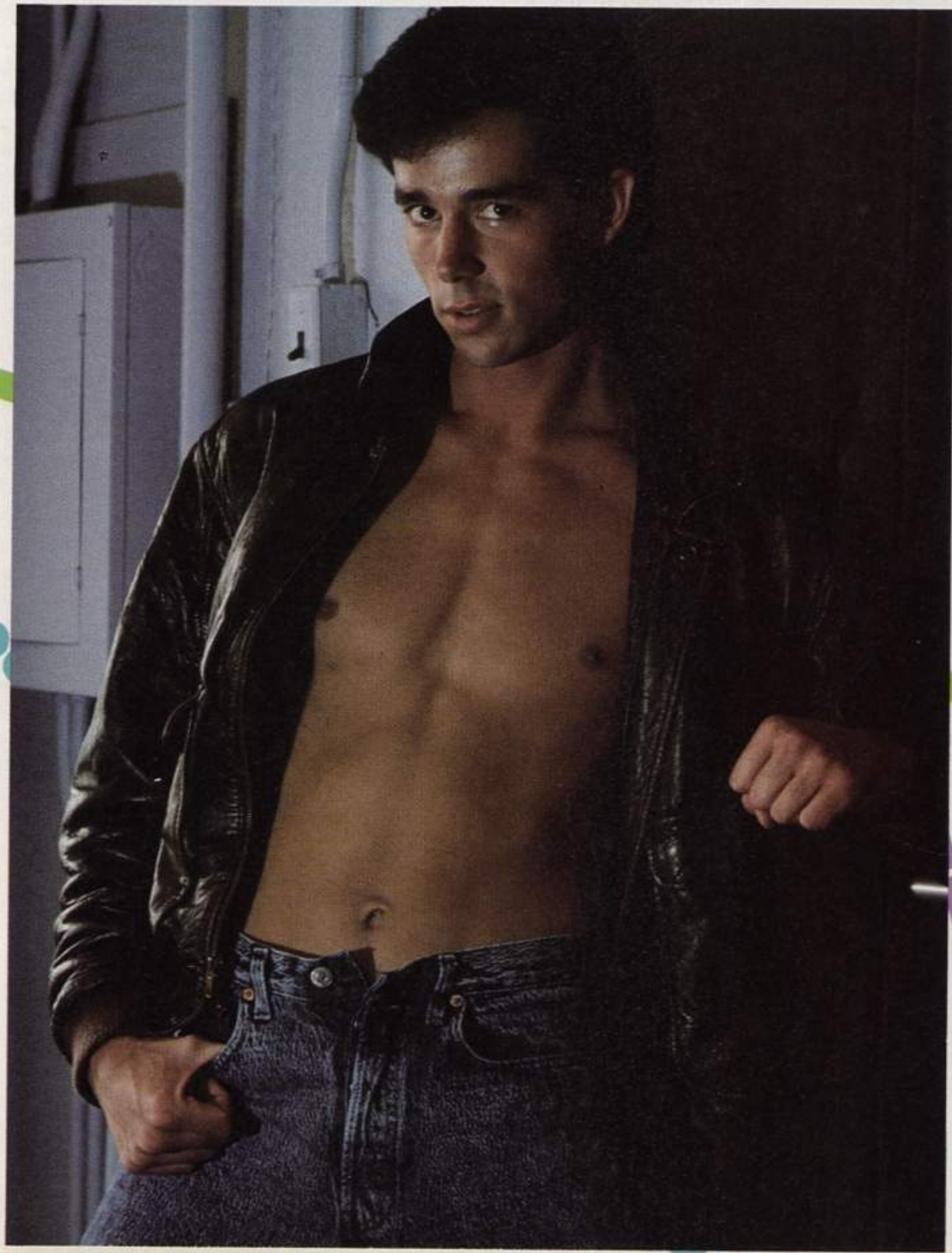

**PHOTOGRAPHED BY FRED BISONNES**

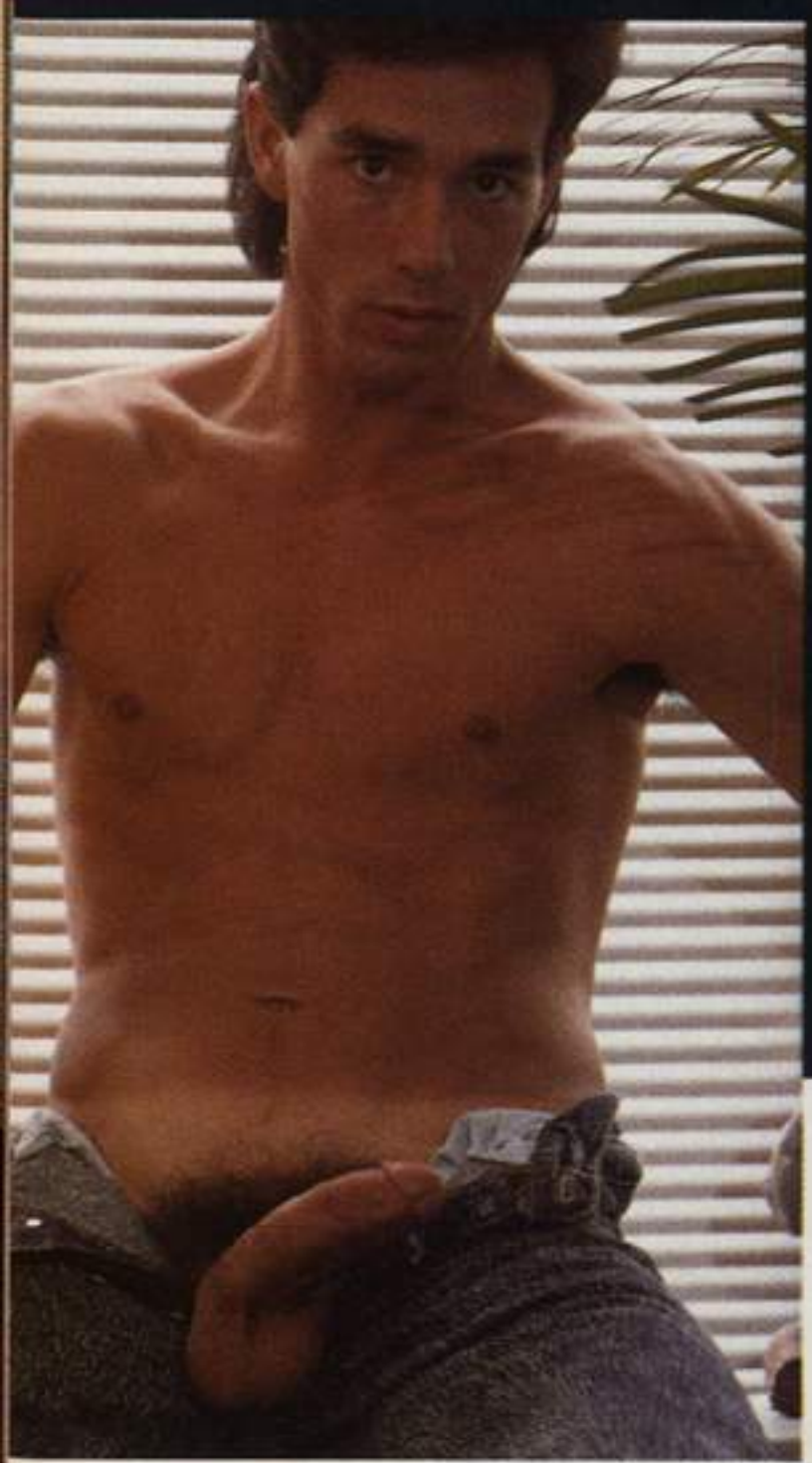

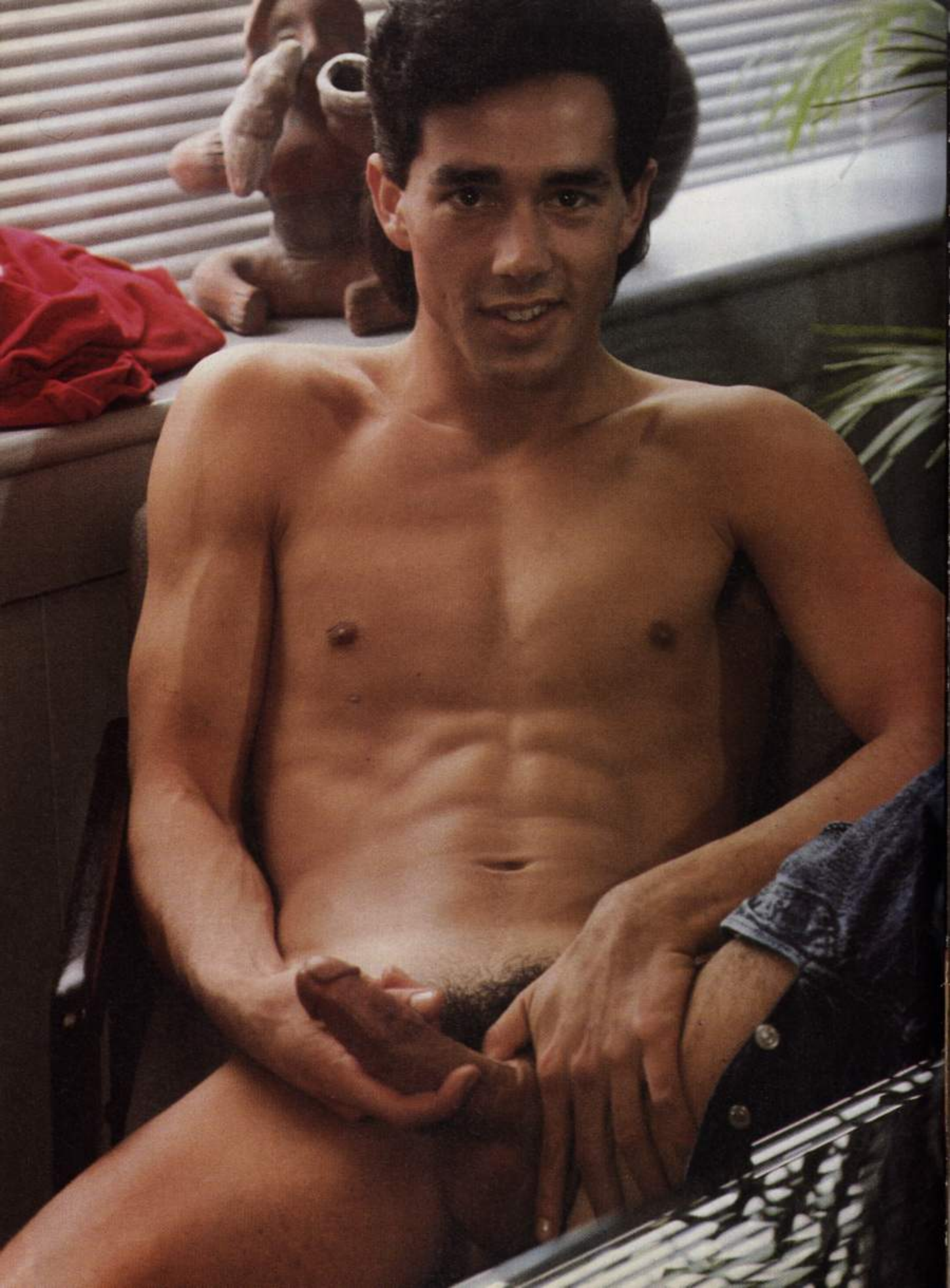

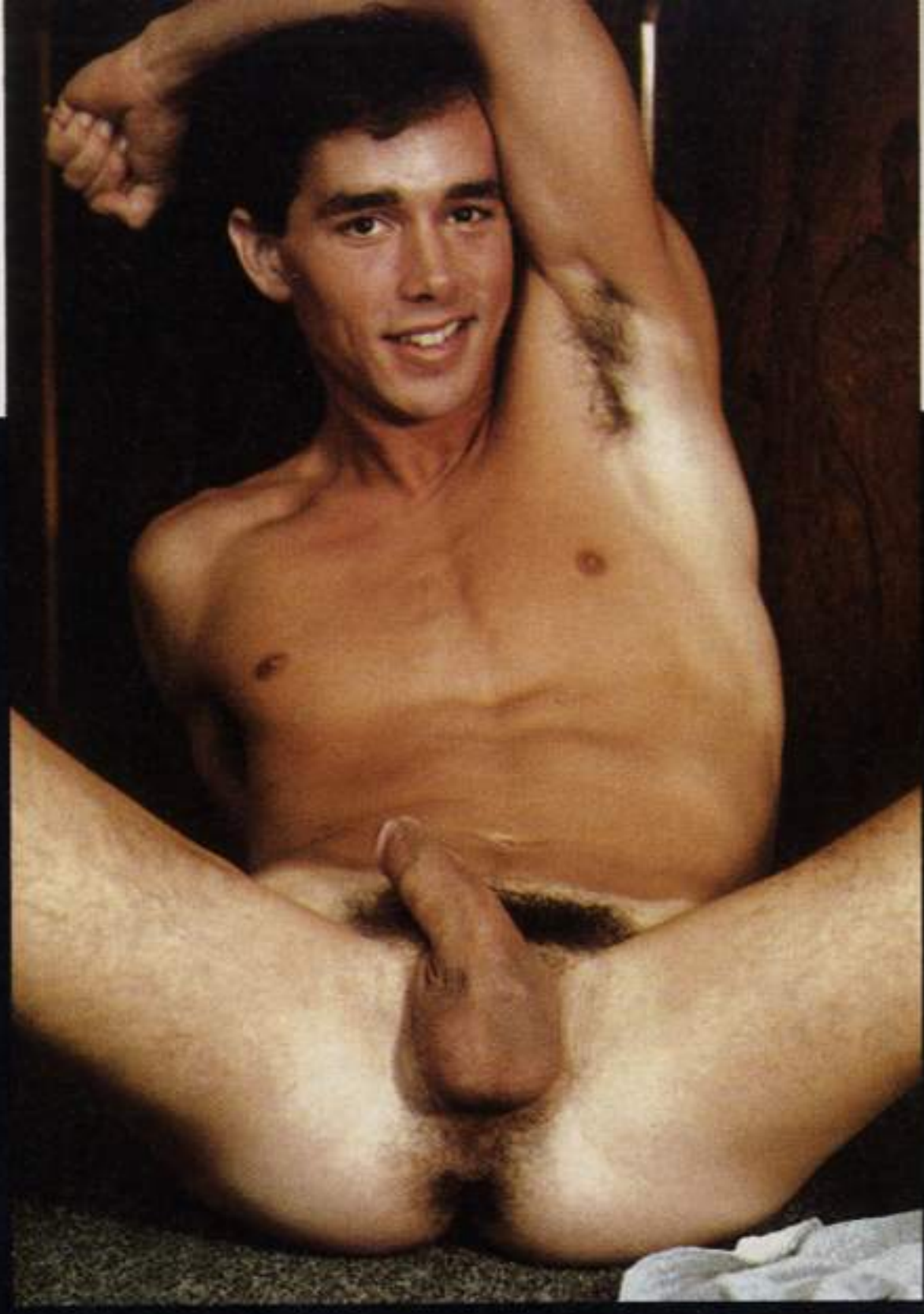

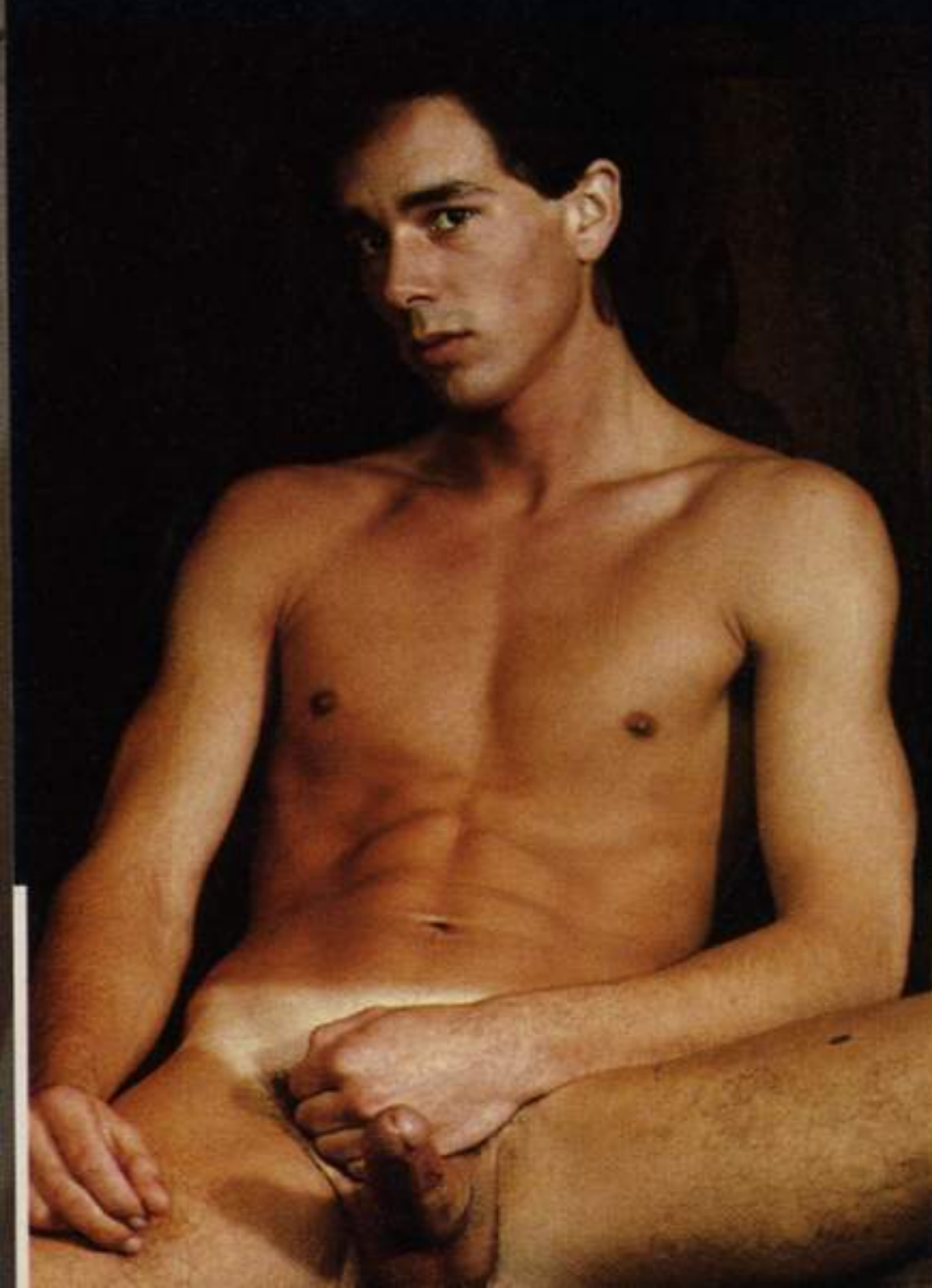

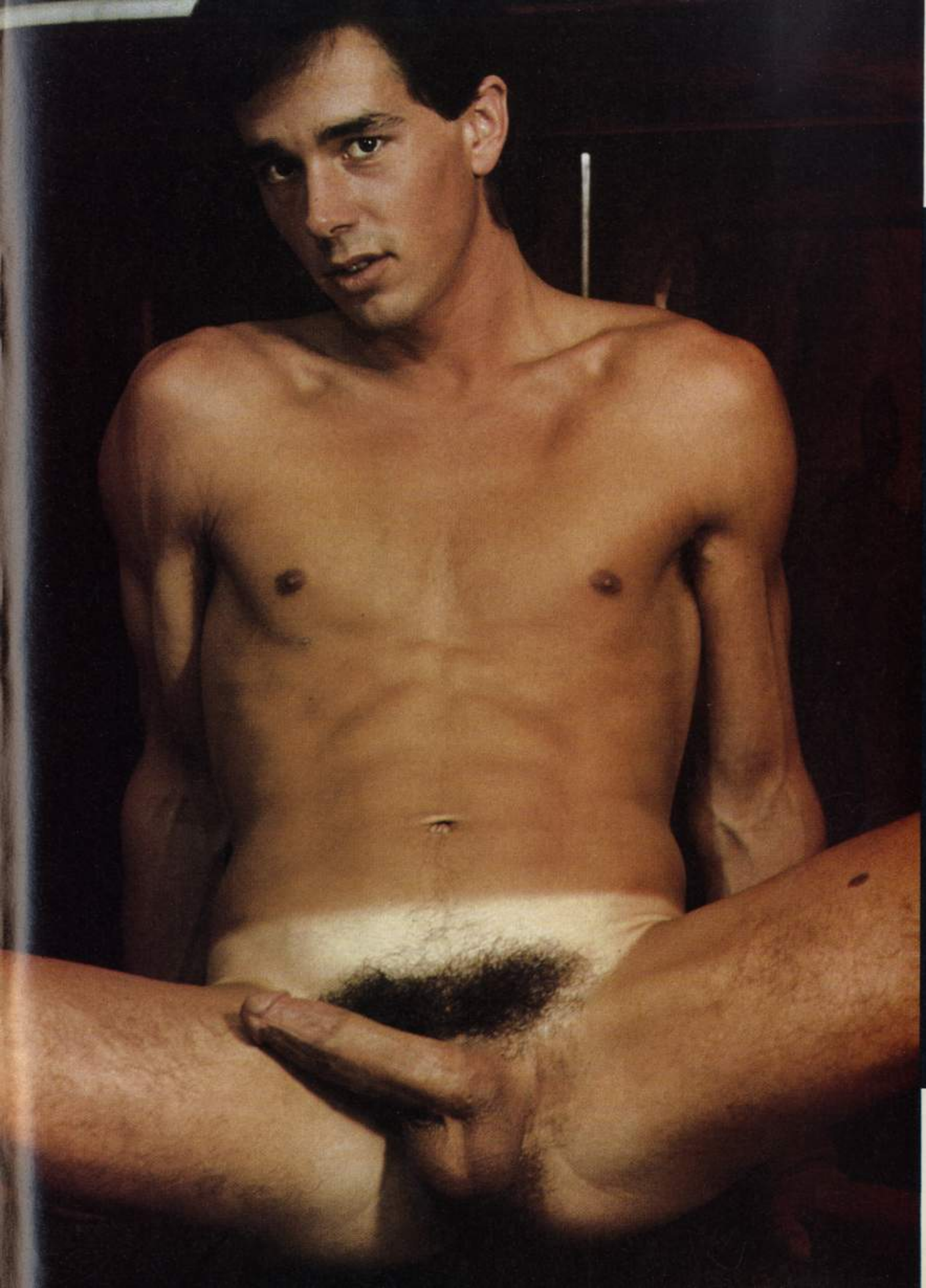

# GARRISSON HABSBURG

PHOTOGRAPHED BY FRED BISONNES

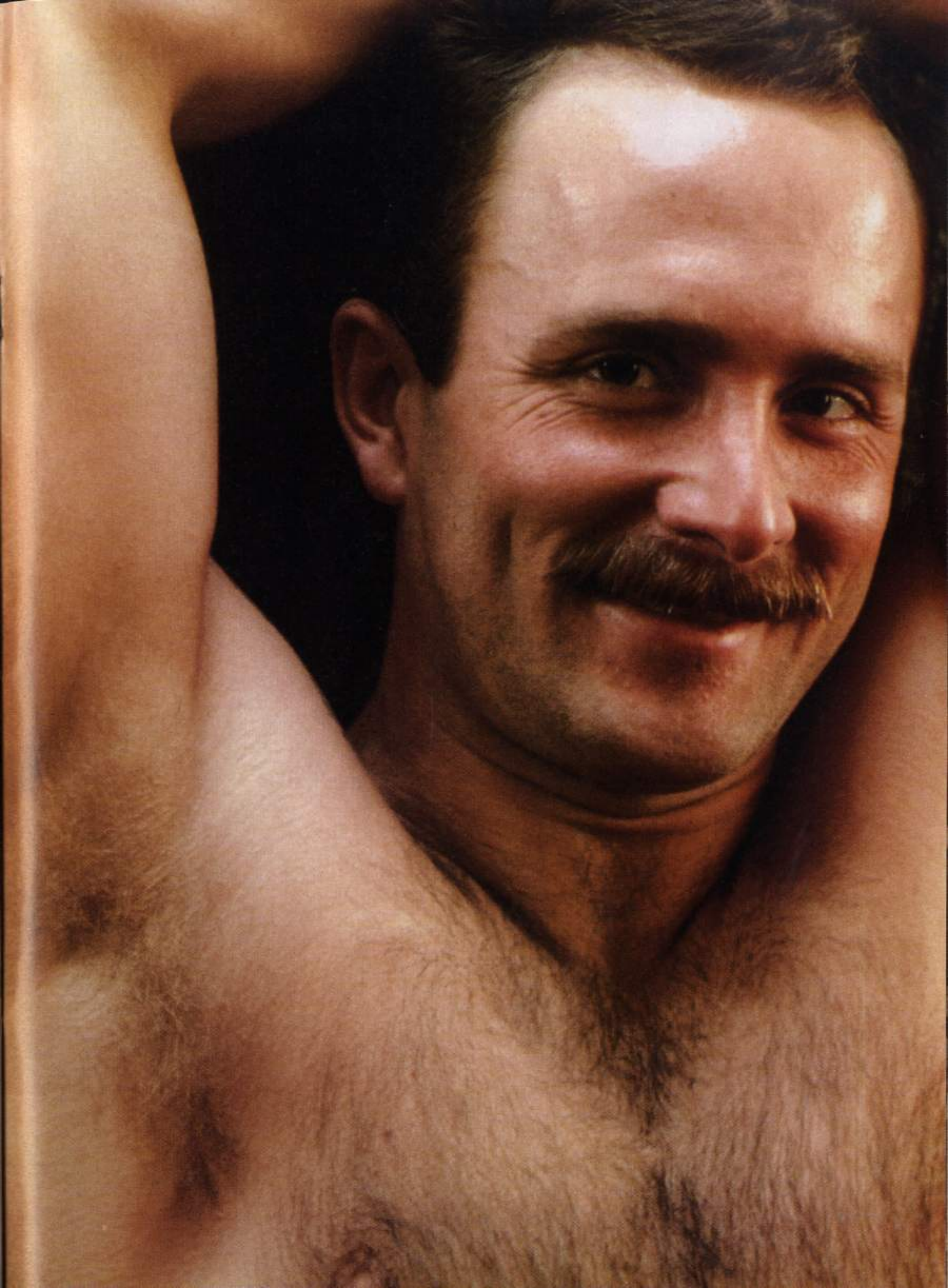

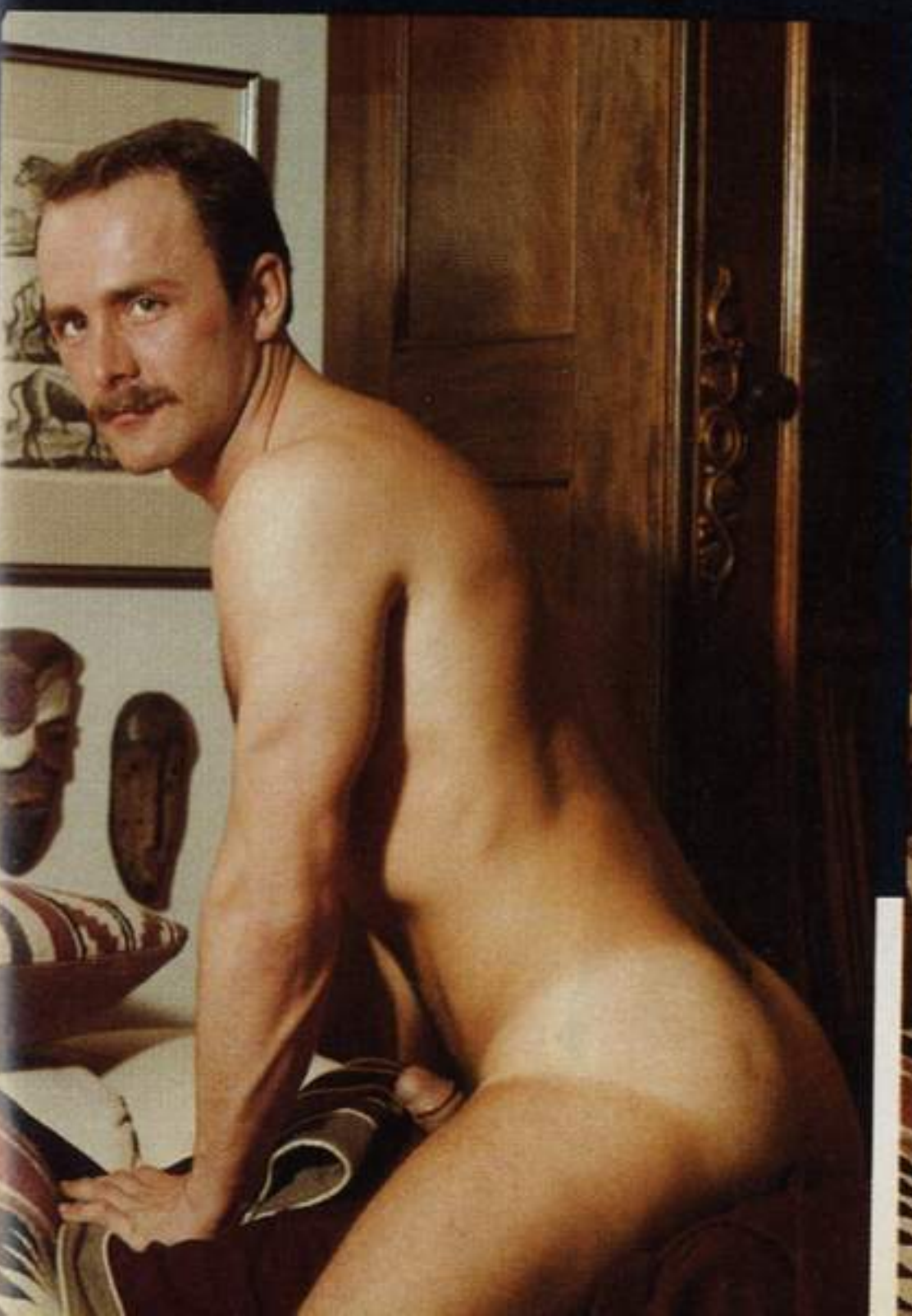

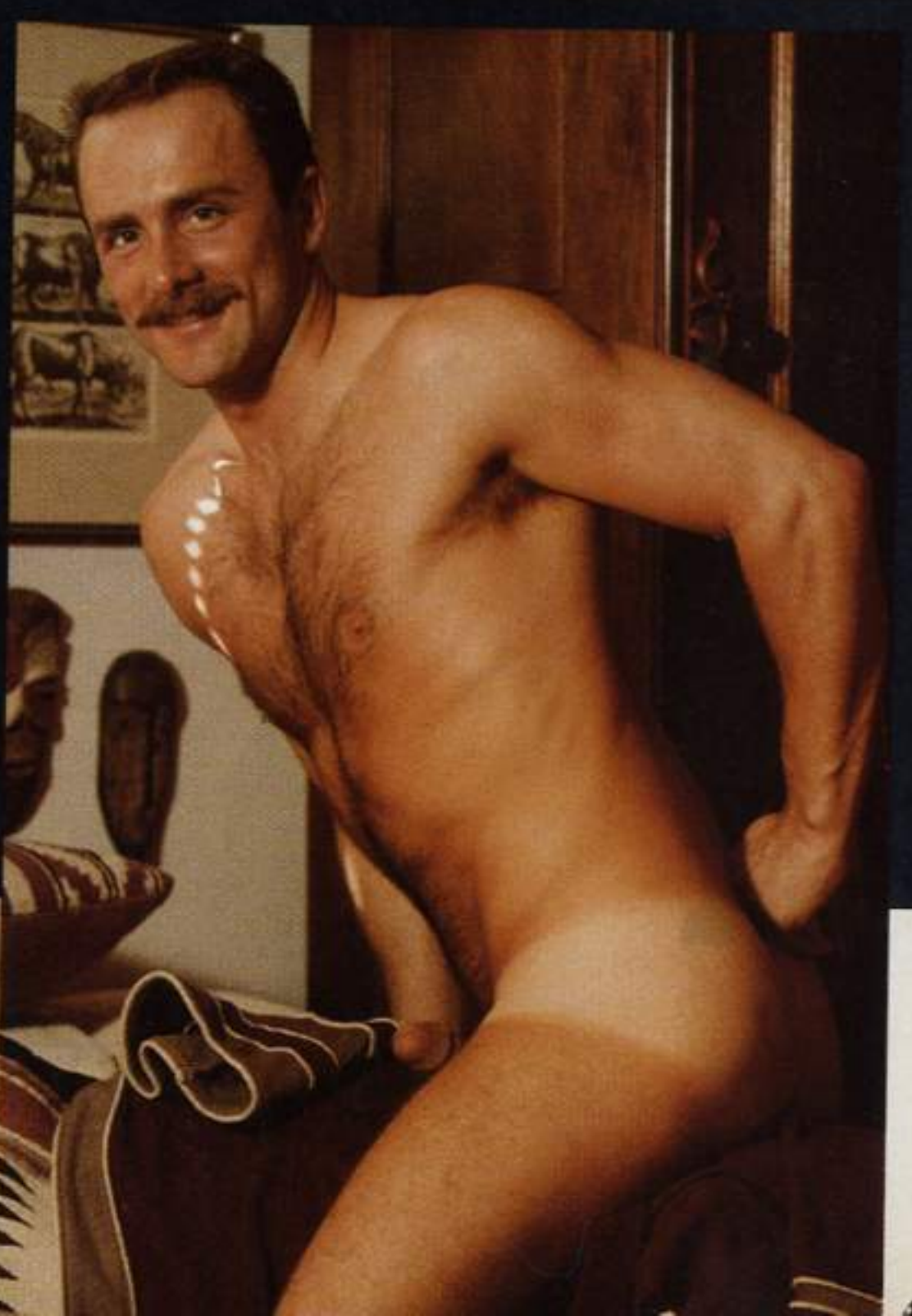

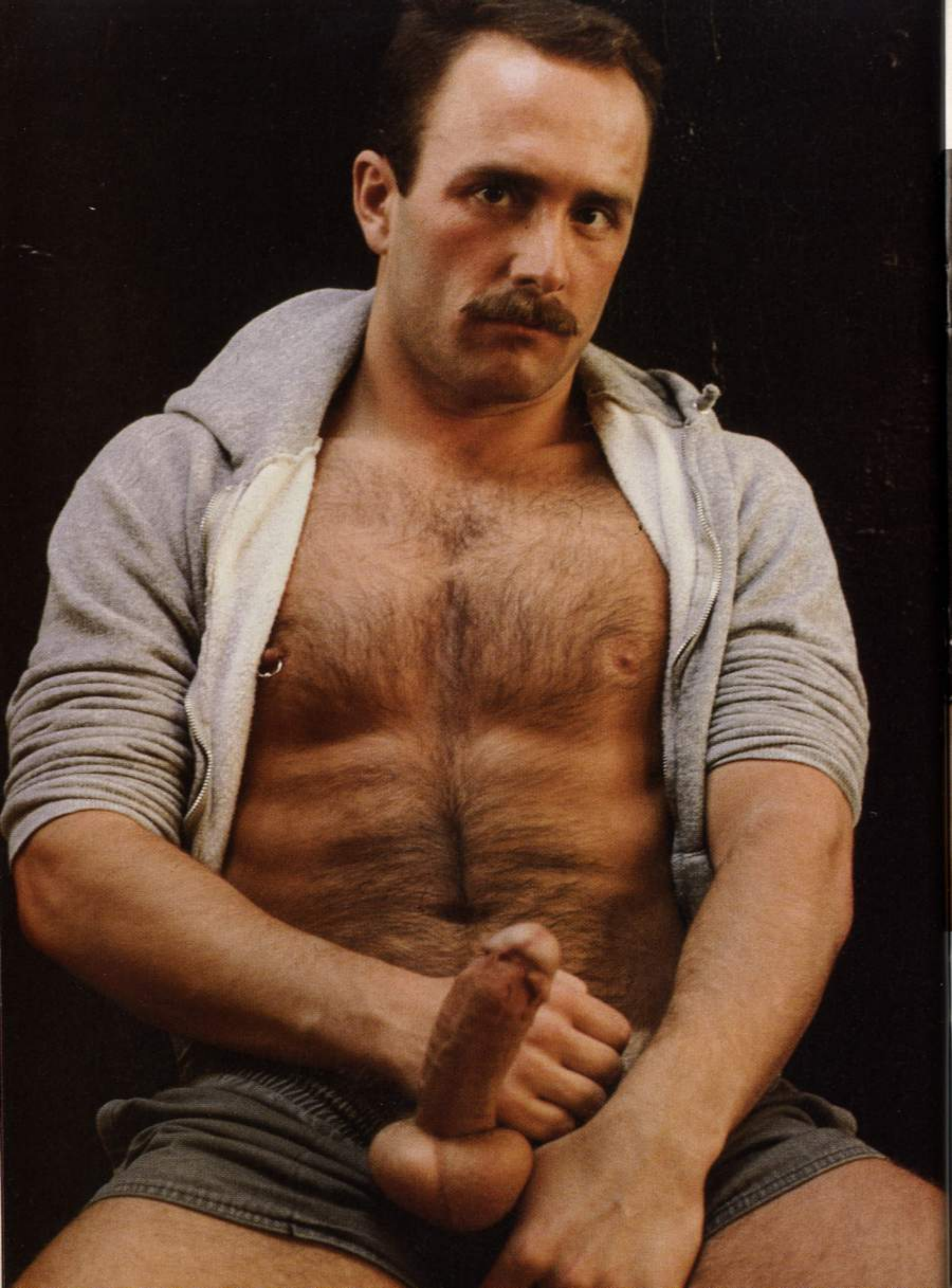

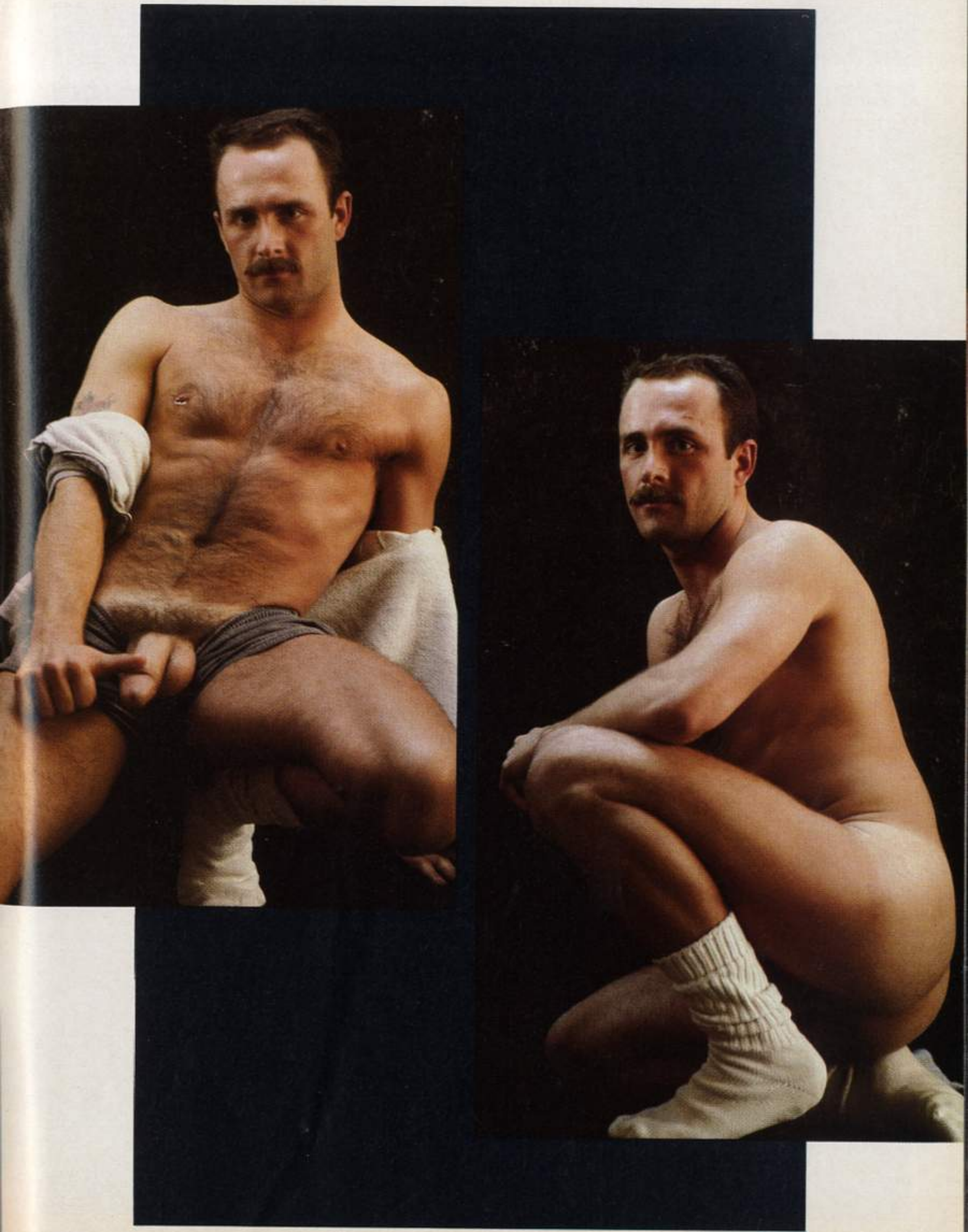

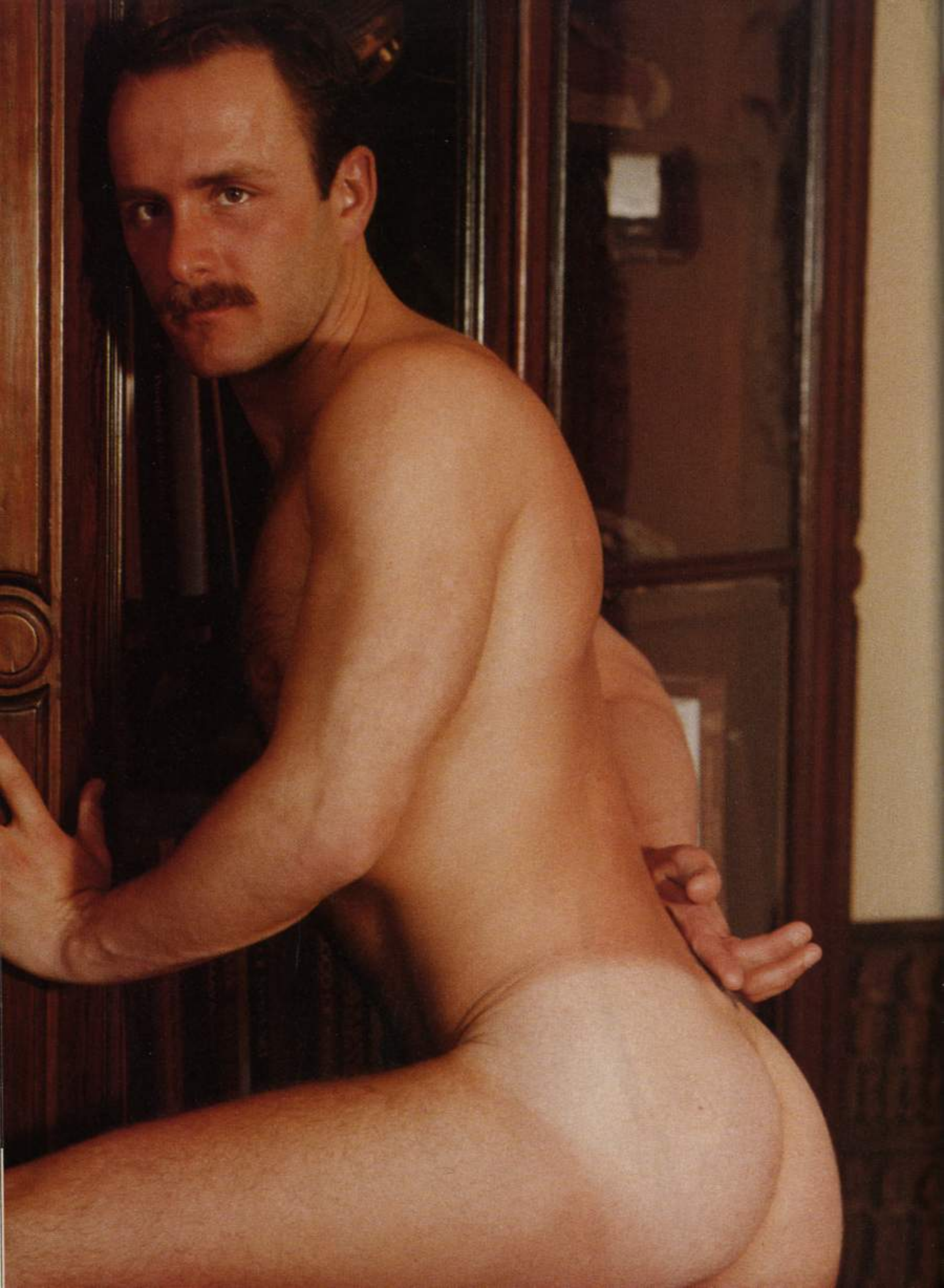

# 12 BRAZILIAN BEAUTIES

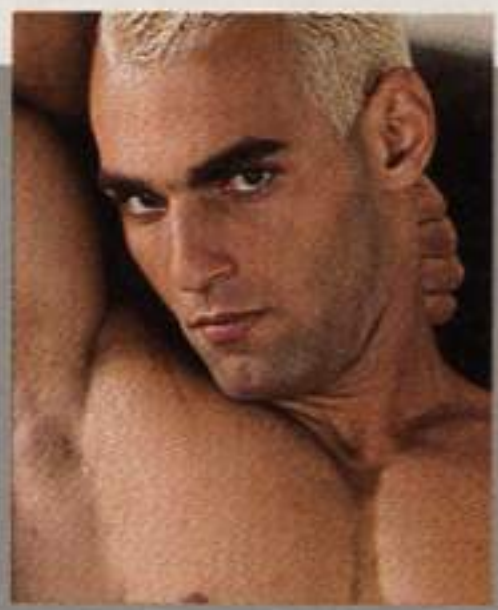

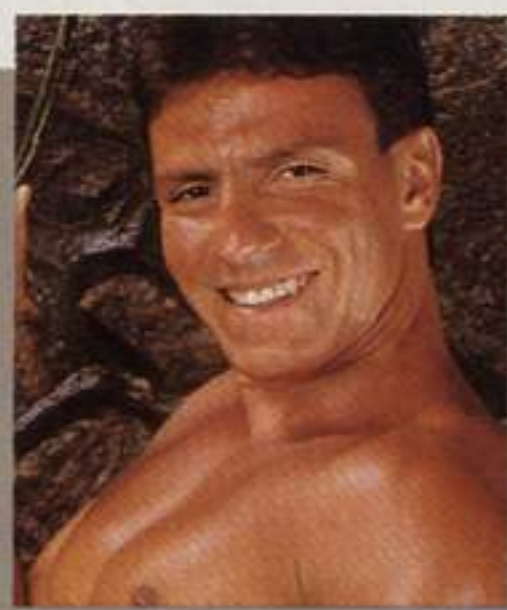

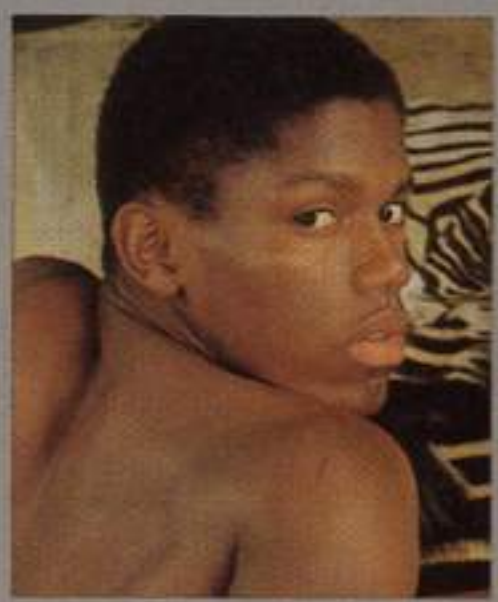
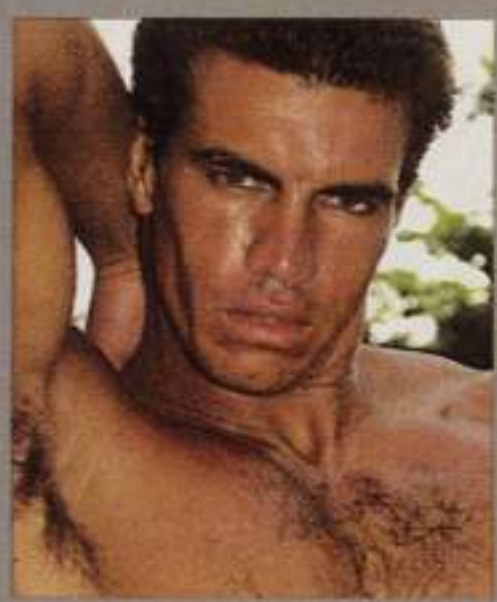
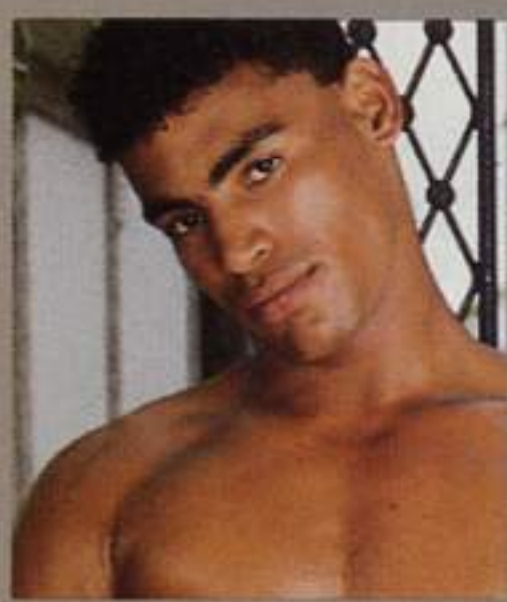
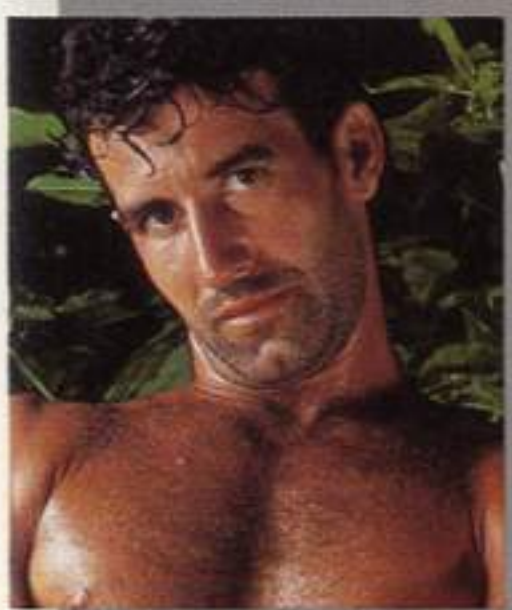
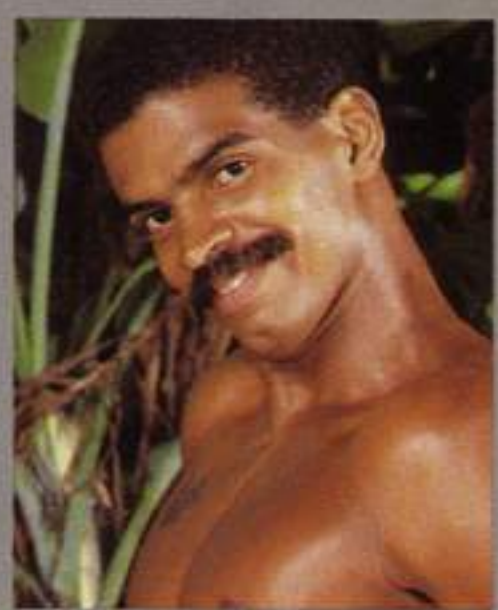
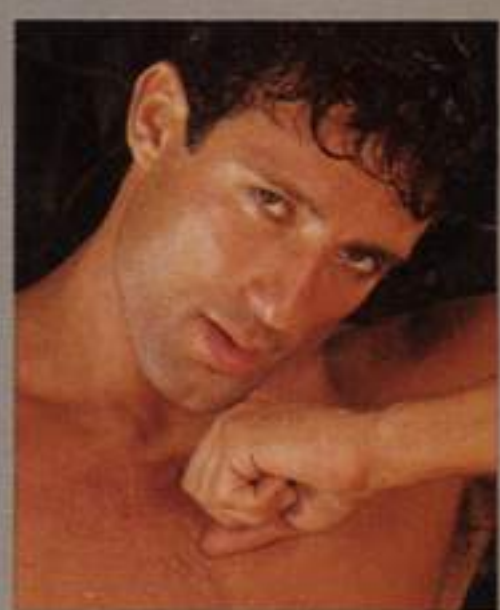
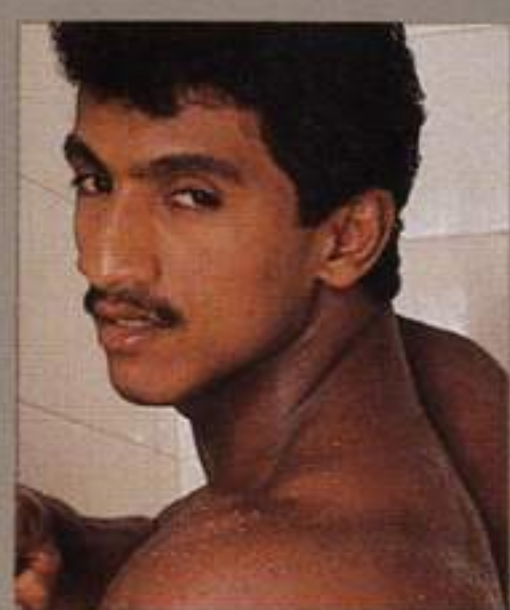

PHOTOGRAPHED BY KRISTEN BJORN

# INTRODUCING...

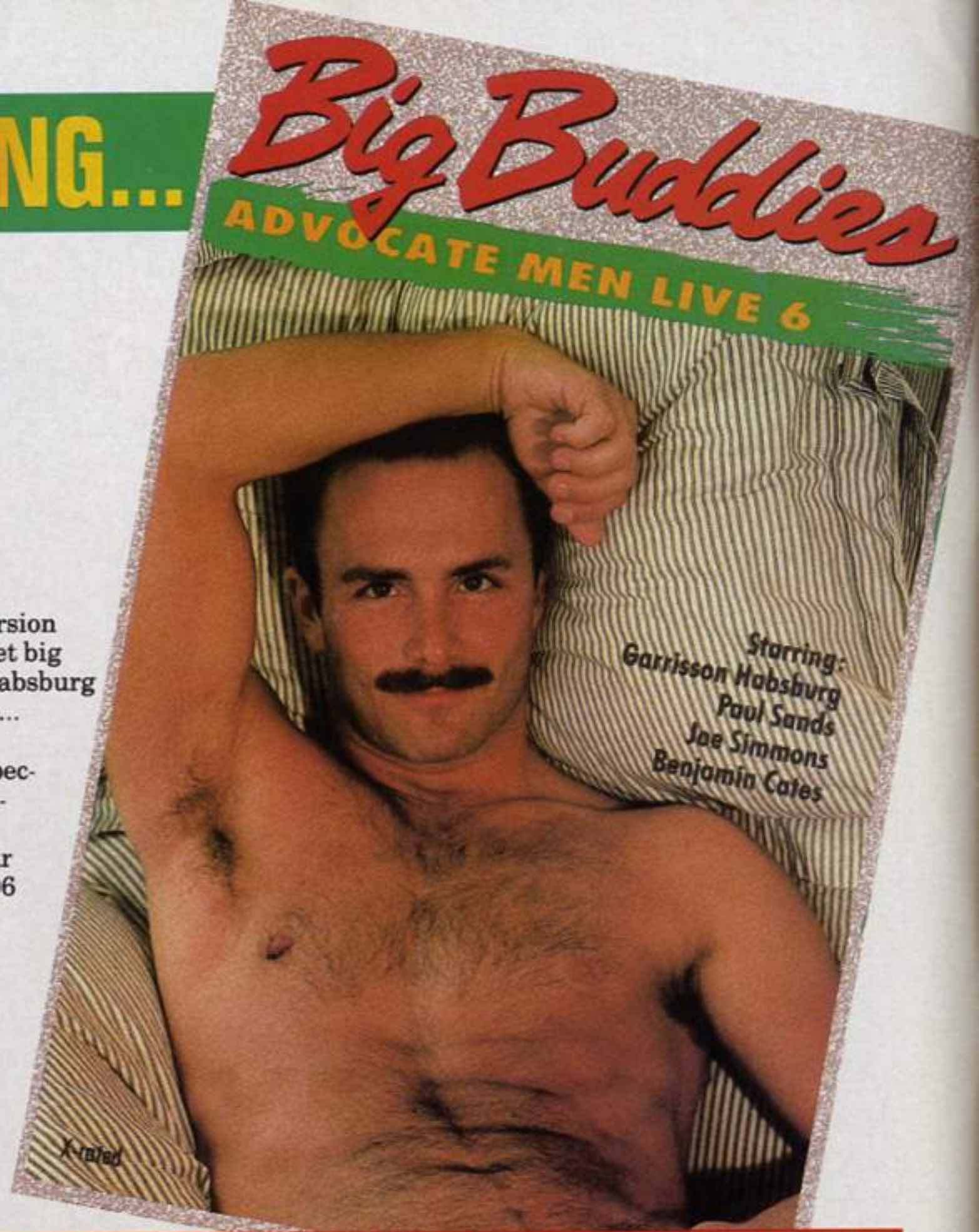


Now only

# $39.95

Big, Bigger, Best! This XXX-rated version leaves nothing to the imagination. Let big and beautiful coverman Garrisson Habsburg seduce you in the privacy of his home... Enjoy a private liaison with sensual Brazilian Paul Sands...thrill to the spectacular delights of rock hard Joe Simmons...and beg for more of enormous powerstud Benjamin Cates! Drop your pants and heat up your VCR! 01-1206

**Order Toll-Free**

**1-800-333-5433**

**Nationwide**

Mon-Fri 9-9 Pacific Time
Please have your credit card ready when operators answer.
CODE: 29540

## GET THE FIRST FIVE ADVOCATE MEN LIVE! VIDEOS AS LOW AS $25 EACH!

One Tape $39.95 • Two Tapes $34.95 each • Three Tapes $29.95 each • Four or more $25.00 each

**ADVOCATE MEN LIVE #1**
The original. Stars Tom Mann, Sonny, Tony Bravo, and Chris Benson. 01-1200

**ADVOCATE MEN LIVE #2**
Featuring Paul Coder, Lou Cass, Al Parker Interview, and a sizzling phone sex vingette!! 01-1202

**ADVOCATE MEN LIVE #3**
Luscious David Burrill, furry Kurt Bauer, Brand Richardson, erotic art and more! 01-1203

**)VOCATE MEN LIVE #4**
From the Folsom Street Fair to the Night of Leopards in Rio, starring Max Archer, Jim Bently, and Brazilian model Peter Barton. 01-1204

**ADVOCATE MEN LIVE #5**
Some of the superstuds of today are featured. Steve Hammond, Jesus Armando, Alexandro, Ray Stockwell, and poet Gavin Dillard. 01-1205

MLS2-M0206d07

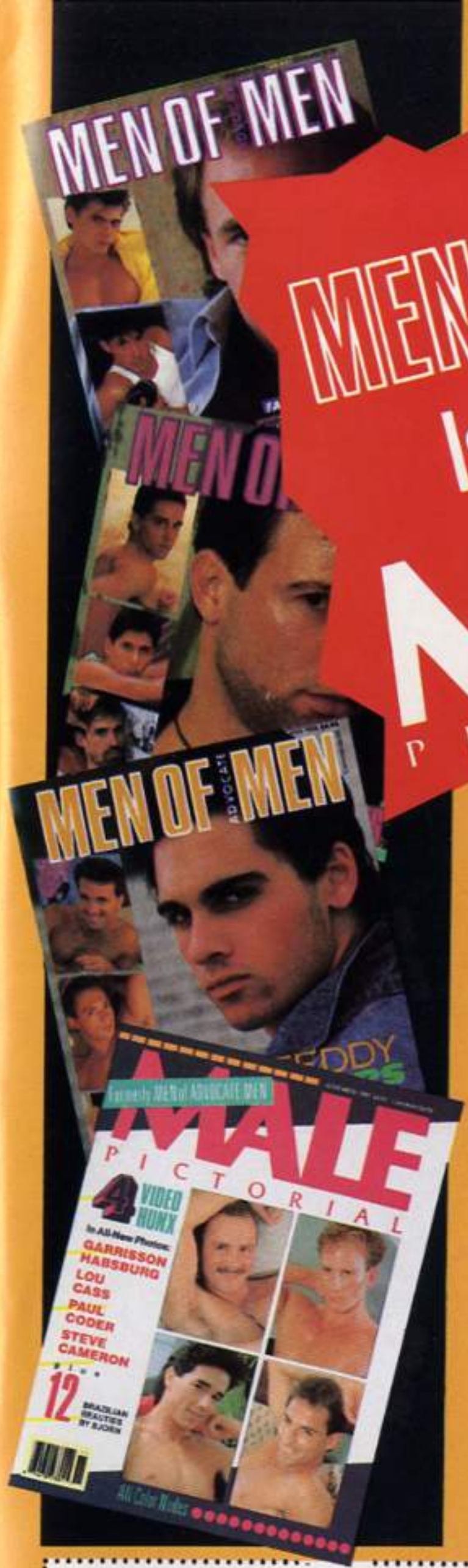


# MEN OF MEN ADVOCATE Is Now MALE PICTORIAL

*So now is the time to stock up on back issues– before they're gone* **forever.**

*Complete your valuable collection–all the hard-to-find issues are right here! And back issues make the perfect gift for a friend! Share a special favorite with that certain someone. But quantities* **are** *limited. Don't miss out. Send in your coupon* **today!**

**January 1986**
Homebodies—Sheet Dreams—Hot 'n' Spicy—Hindsight
**April/May 1986**
Classic Chassis—Up Front & Counting—Bedroom Ayes—Socks It to 'EM—Tail Ends
**September 1986**
Best Buns: 28 Hunks Show Their Assets, including Matt Thomas, Cole Carpenter, Rick Donovan & Jim Steele
**November 1986**
Blond Is—Yes Sir!—Great Outdoors—By The Short & Curlies—Laid Back—Rear Views
**January 1987**
Fantasy Men from the Private Files of MEN Photographer Fred Bisonnes
**March 1987**
Guys Next Door—Don't You Wish!
**May 1987**
12 Exotic Men Photographed by International Lensman Kristen Bjorn
**July 1987**
Bisonnes Shoots the Stars! Plus—Here's The Beef: Sixteen Big Boys from the pages of MEN
**September 1987**
15 International Hunks—photographed by MEN contributor Carlos Quiroz
**November 1987**
Fair Game—favorite blonds from the pages of Advocate MEN
**January 1988**
Favorite Covermen of 1987
**March 1988**
Four New Nudes, Plus—Best Buns!
**May 1988**
Teddy Bears and New Bisonnes Pix
**July 1988**
Special Issue—14 International Nudes!
**September 1988**
13 Favorite House Hunks, Plus—New Shots of Video Crotchthrobs
**November 1988**
Kurt Bauer—Joe Simmons—Eight Hot Italians
**January 1989**
Advocate MEN'S 1988 Cover Guys
**March 1989**
Beef 'N' Buns—Brian Adams Encore—20 Bared Assets
**May 1989**
Superhunk Steve Hammond—Geoffrey Spears, Plus—16 Sex Stars by Bisonnes
**July 1989**
Jason Lowe, Jim Pike, two new faces, plus portfolio of 11 others
**September 1989**
Bisonnes Collectors Edition: 62 great hunks!
**November 1989**
Garrisson Habsburg, Steve Cameron, Lou Cass, Paul Coder, Plus—12 Brazilian Beauties

**MALE PICTORIAL,** P.O. Box 4371, Los Angeles, CA 90078

29541

Please send me the following back issue(s):

____ Jan 86 (X-8601)
____ Apr/May 86 (X-8604)
____ Sept 86 (X-8609)
____ Nov 86 (X-8611)
____ Jan 87 (X-8701)
____ Mar 87 (X-8703)
____ May 87 (X-8705)
____ July 87 (X-8707)
____ Sept 87 (X-8709)
____ Nov 87 (X-8711)
____ Jan 88 (X-8801)
____ Mar 88 (X-8803)
____ May 88 (X-8805)
____ Jul 88 (X-8807)
____ Sep 88 (X-8809)
____ Nov 88 (X-8811)
____ Jan 89 (X-8901)
____ Mar 89 (X-8903)
____ May 89 (X-8905)
____ Jul 89 (X-8907)
____ Sep 89 (X-8909)
____ Nov 89 (X-8911)

Total # of copies @ $5.95 each = $ _____
Postage/Handling add $1.05
1st issue, 50¢ ea. additional issue $ _____
TOTAL $ _____

Name _____
Address _____
City _____
State/Zip _____
_____ Check _____ VISA _____ MasterCard
Card # _____
Expires _____
Signature _____

Back issues must be prepaid. Outside U.S. and Canada, send an additional $1 per back issue for postage. All copies mailed in a plain sealed envelope.

# DIAL NOW GUYS ARE WAITING!

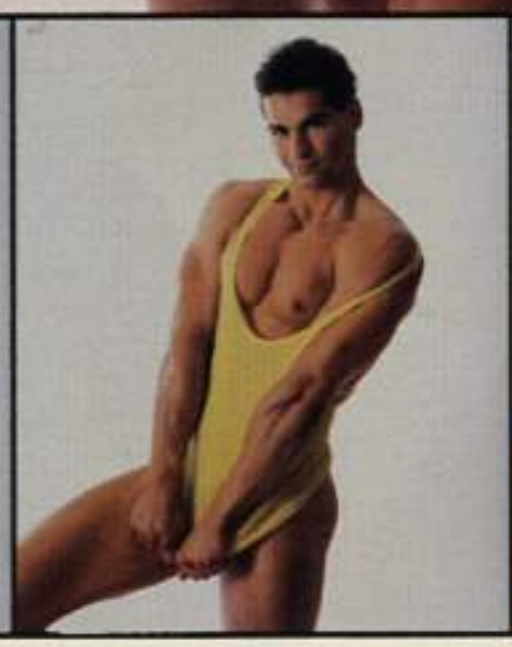

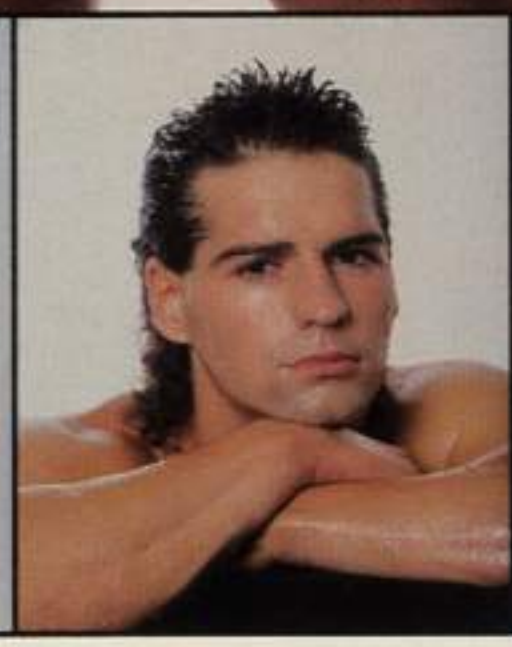

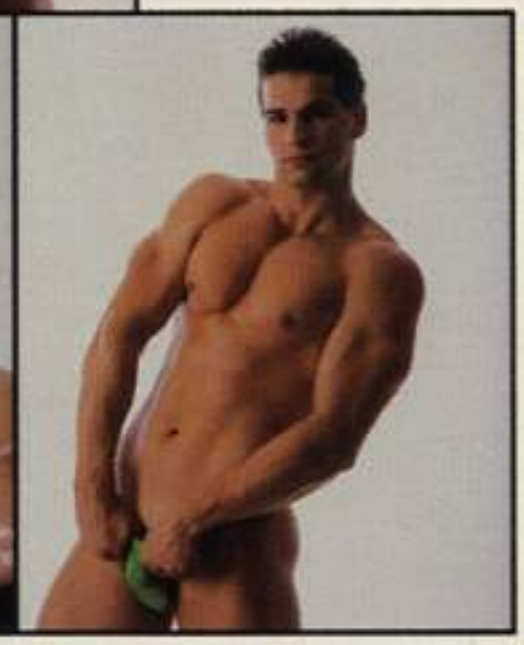

# 1-900-999-3131

REAL PEOPLE LTD. DREAMLINE - YOU MUST BE 18 OR OLDER. 95 CENTS PER MINUTE