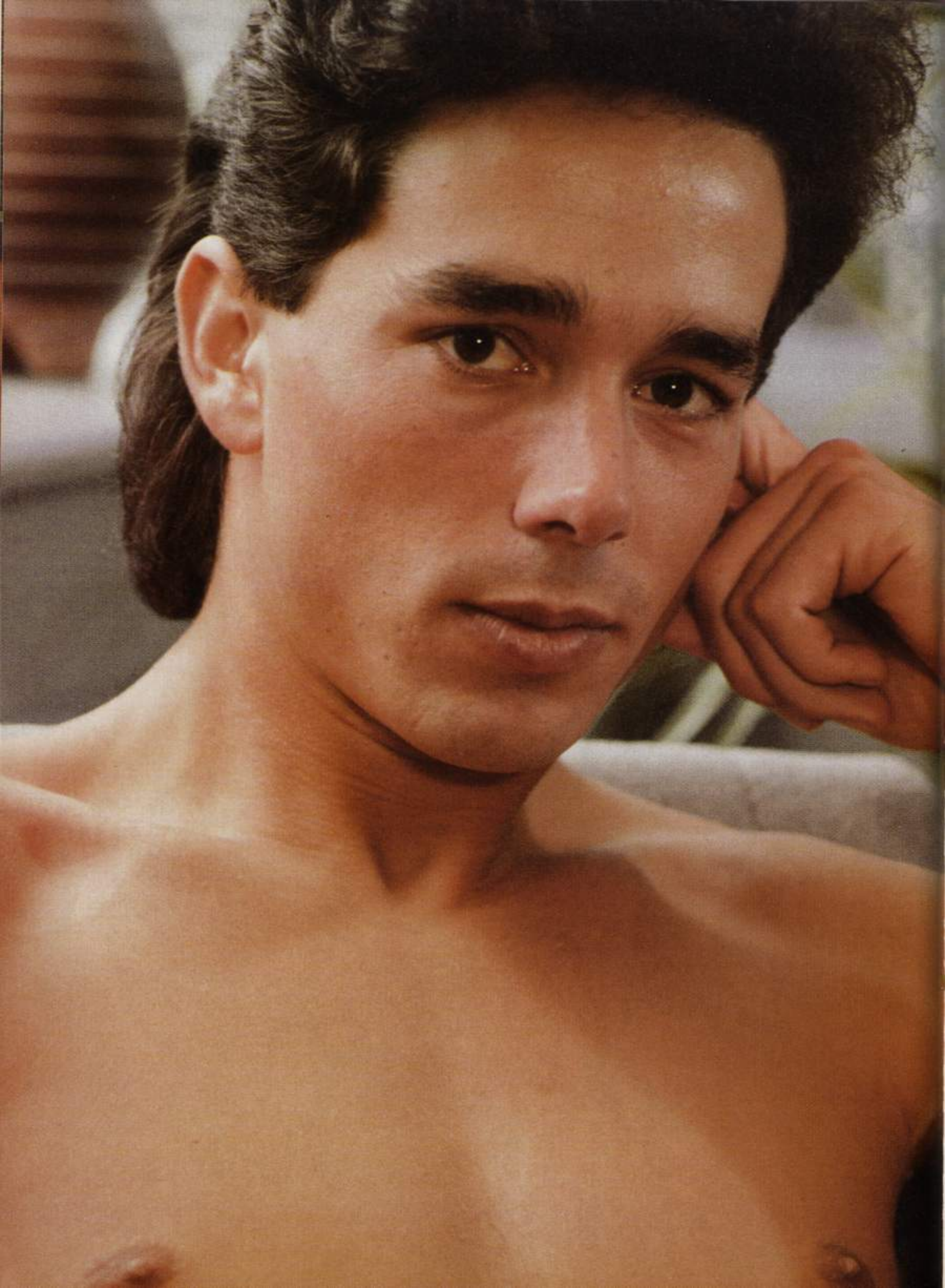

LOU CASS

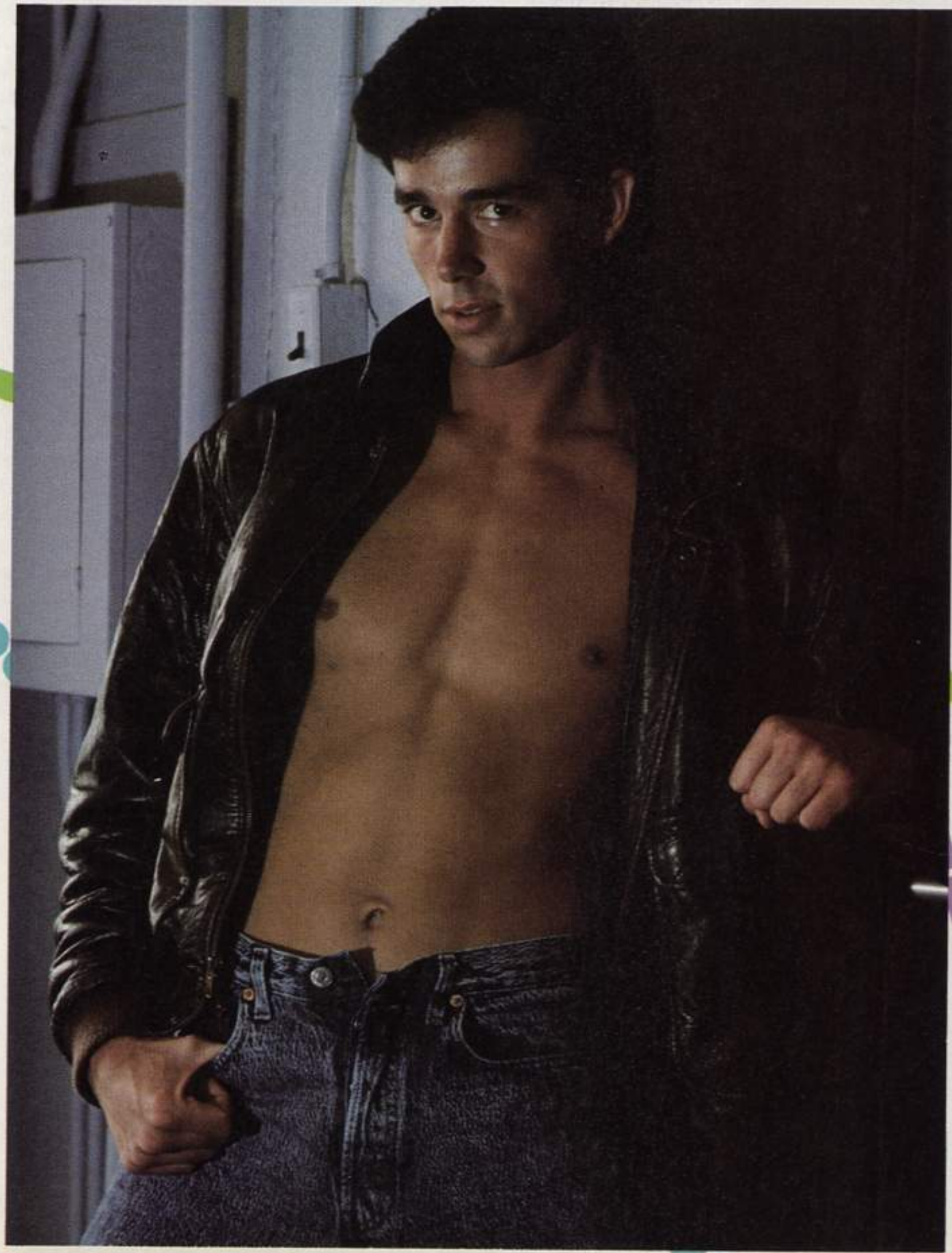
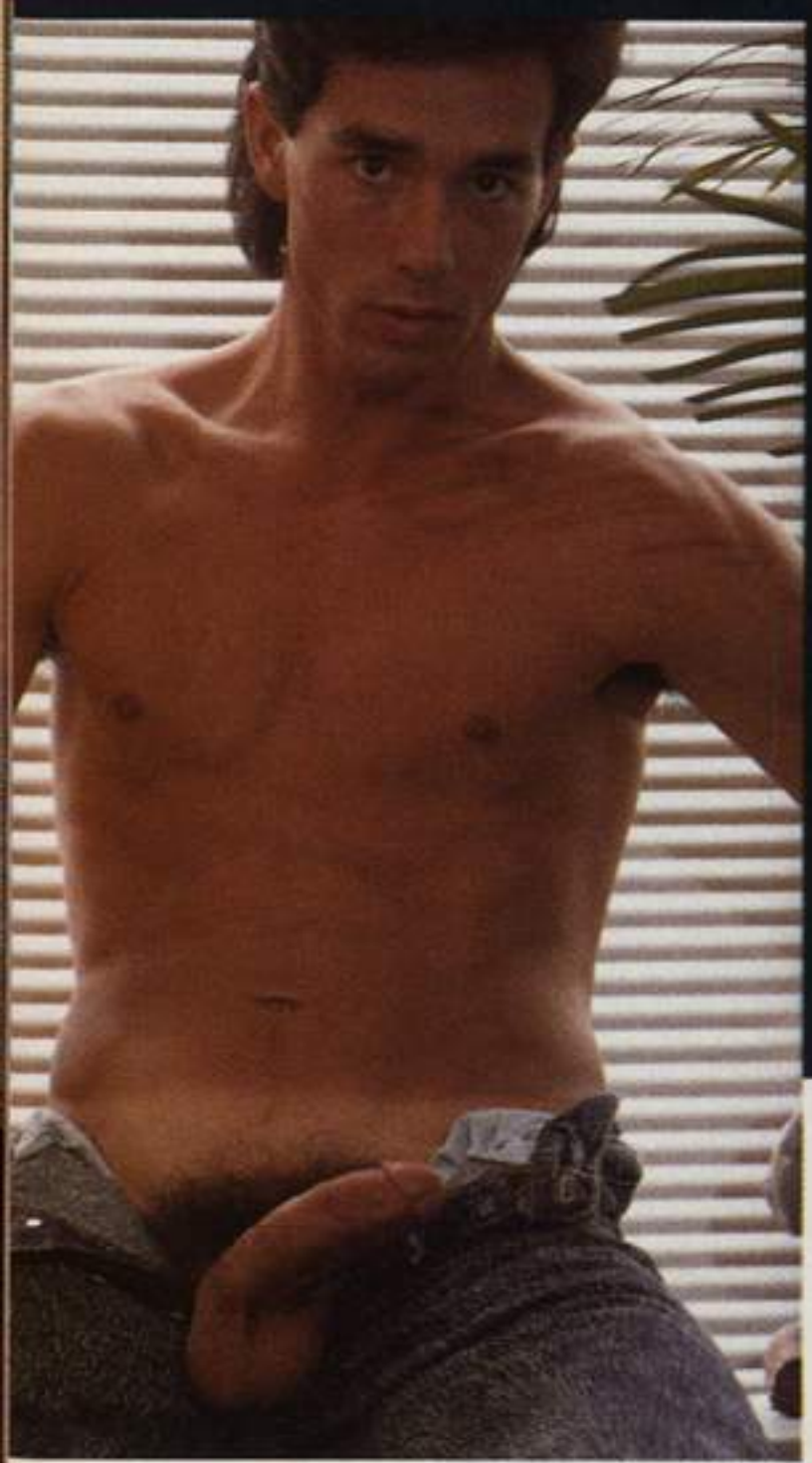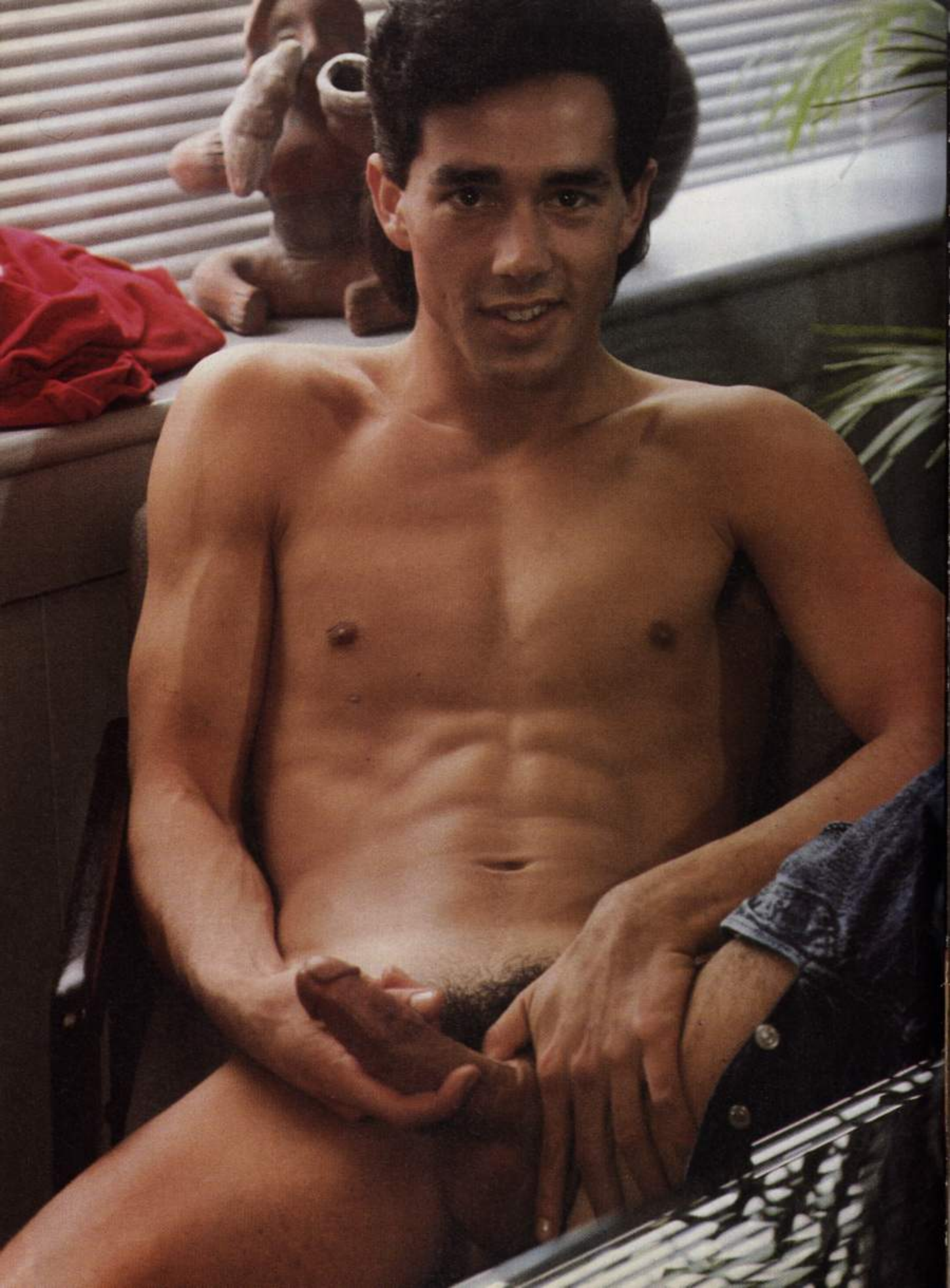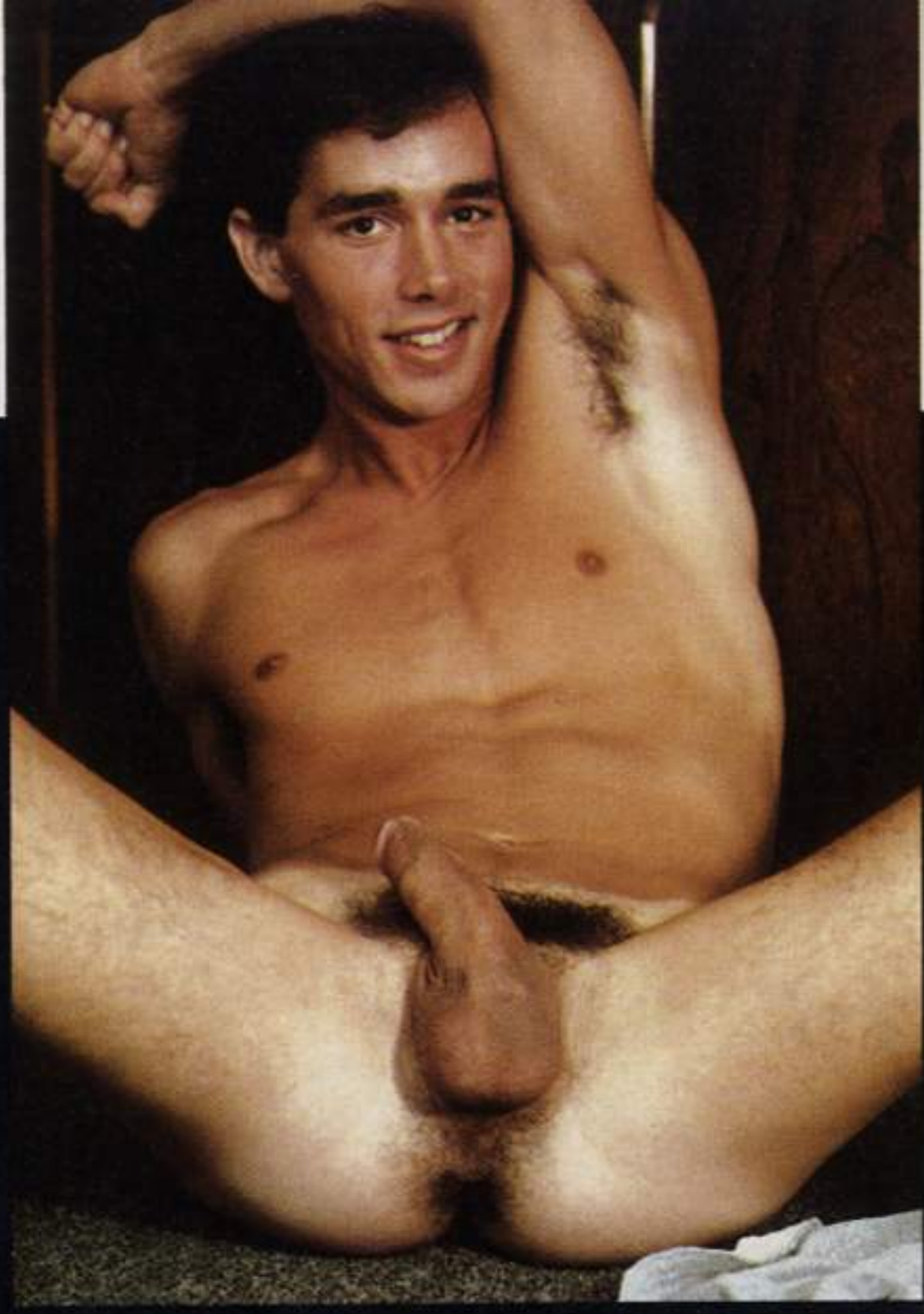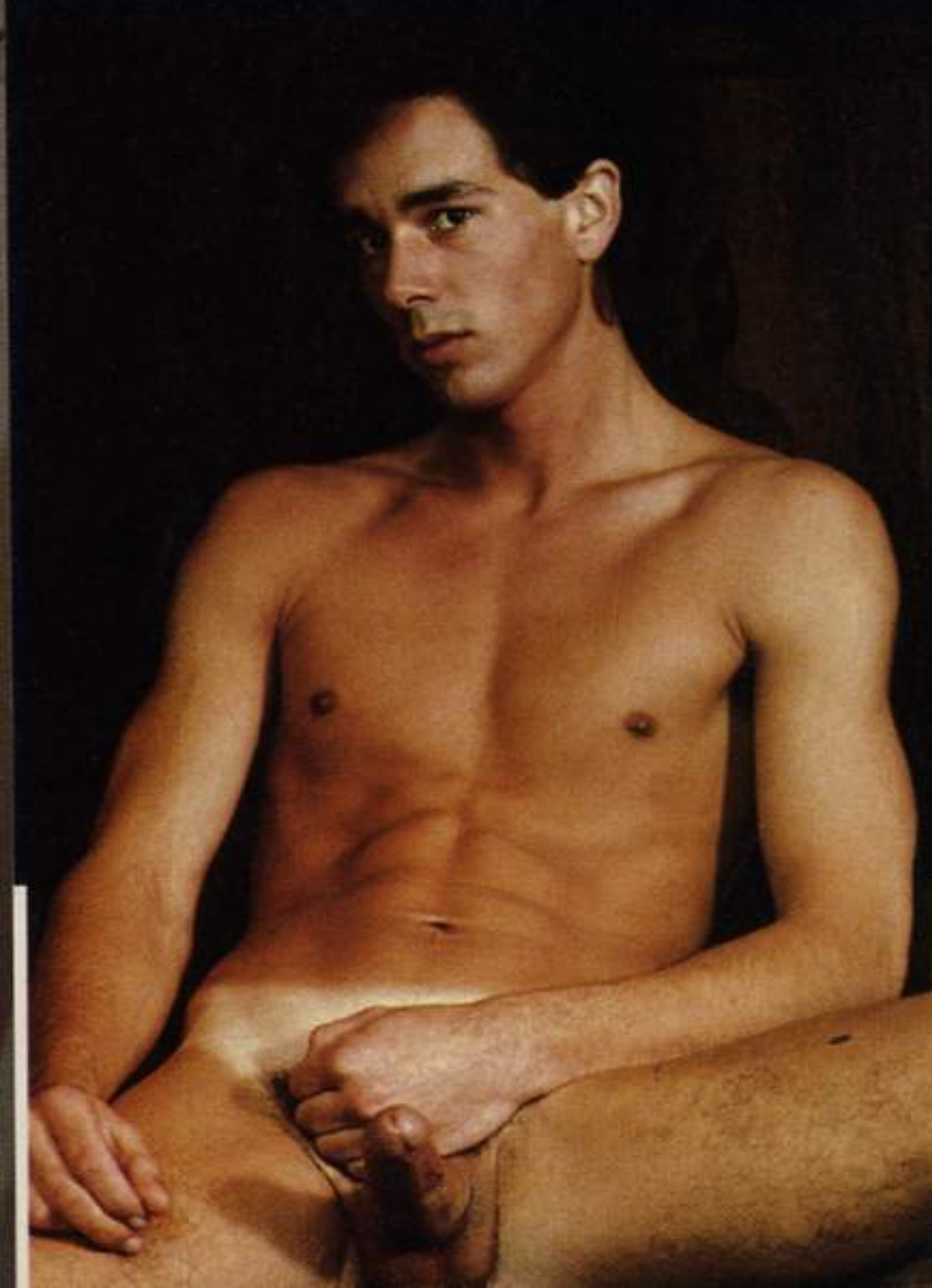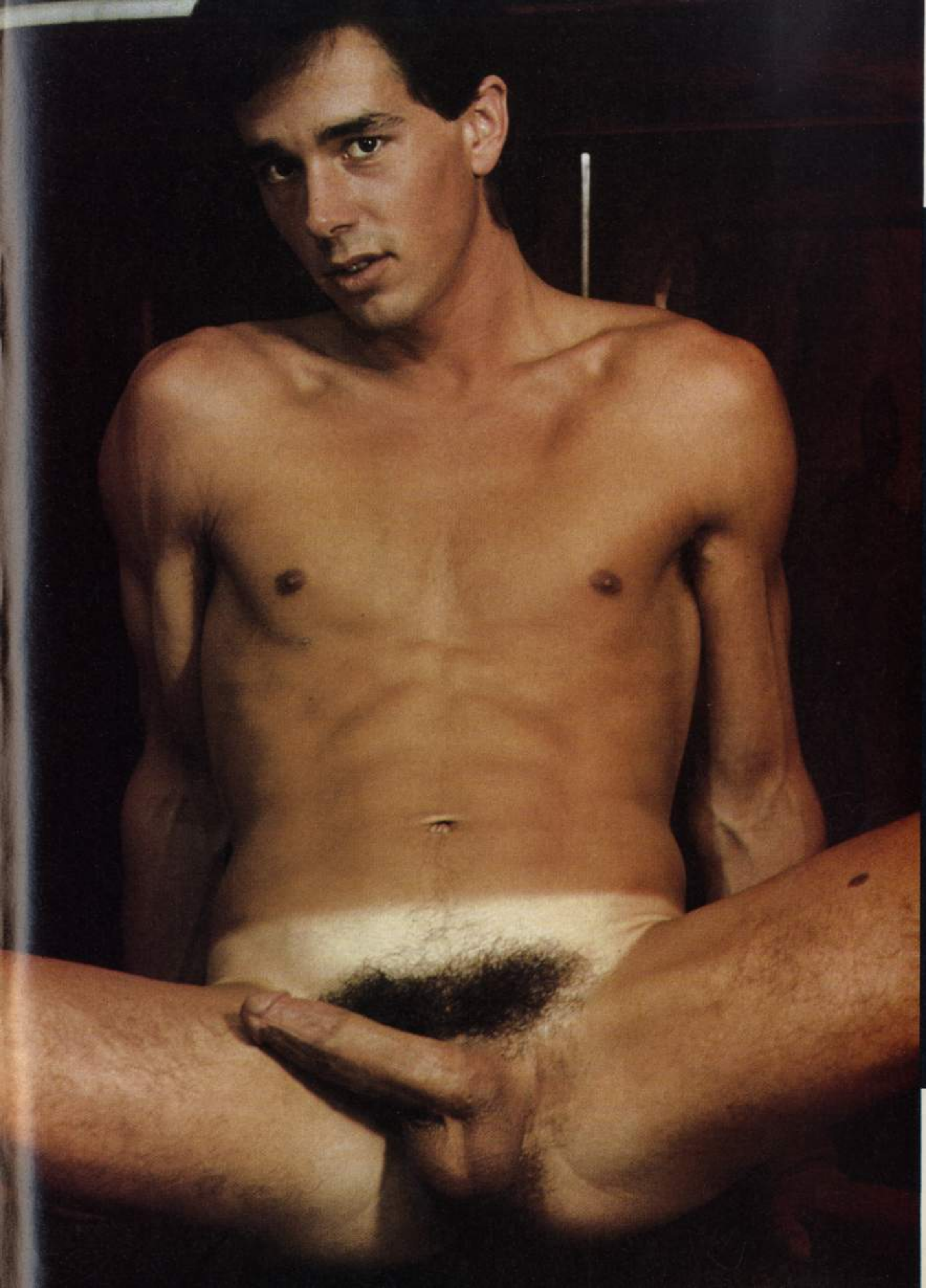
PHOTOGRAPHED BY FRED BISONNES