12 BRAZILIAN BEAUTIES

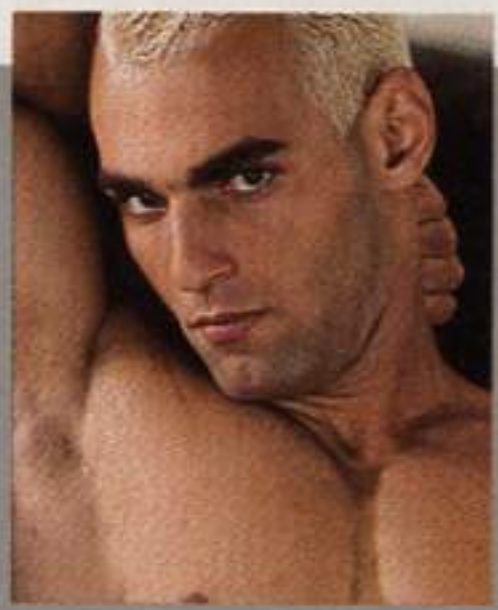

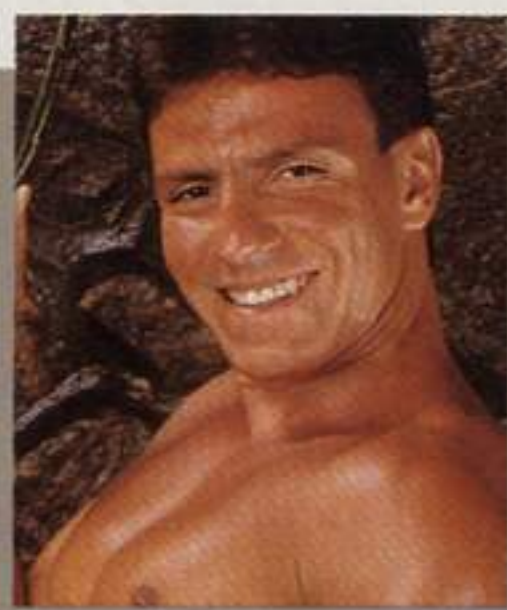

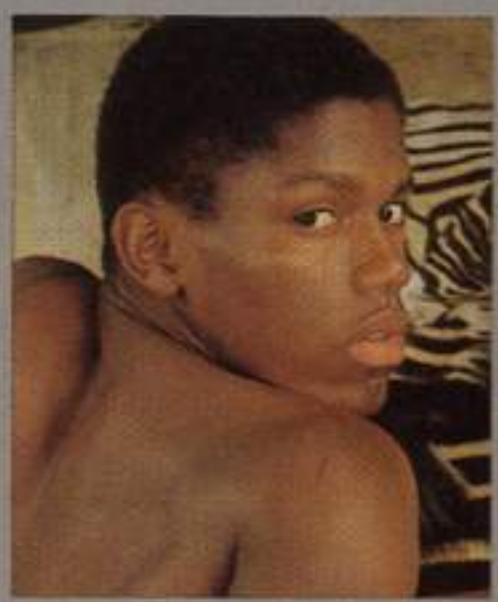
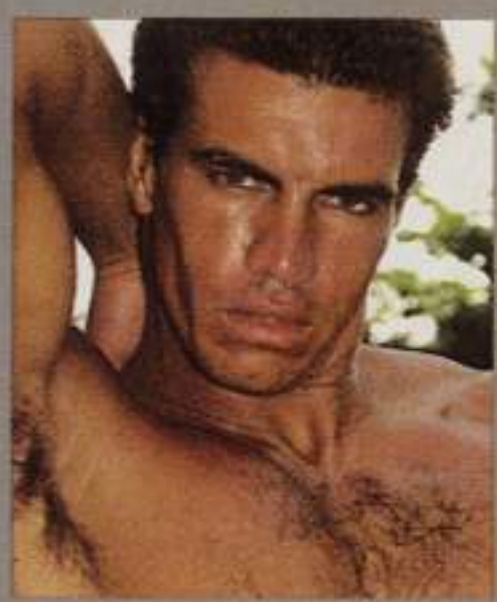
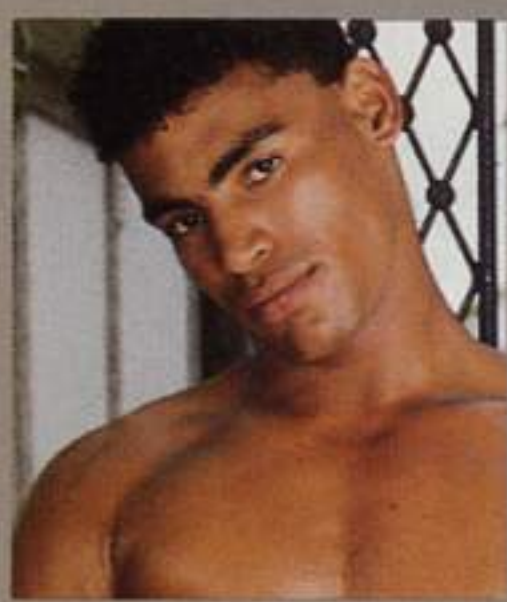
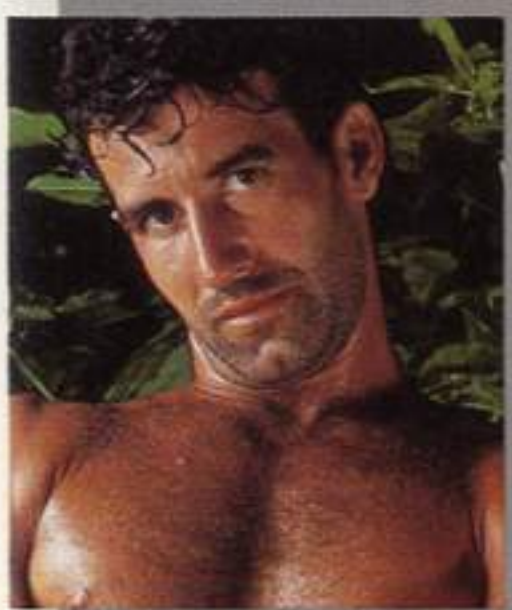
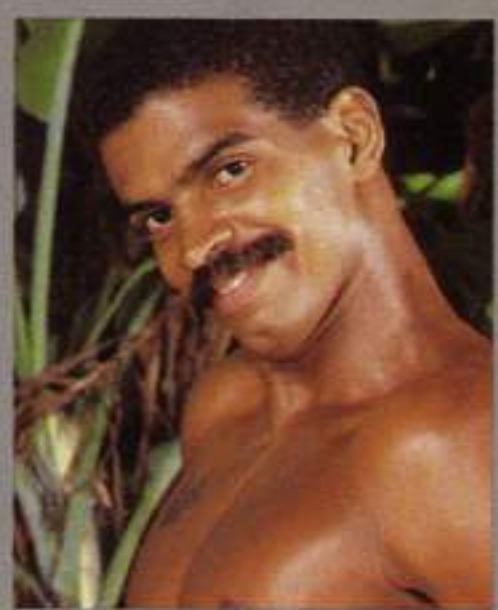
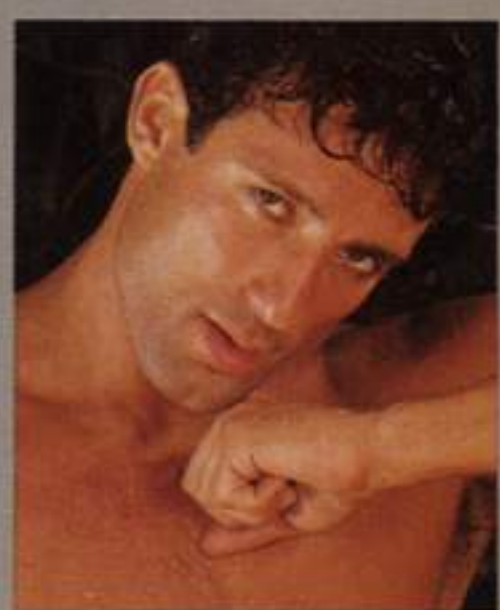
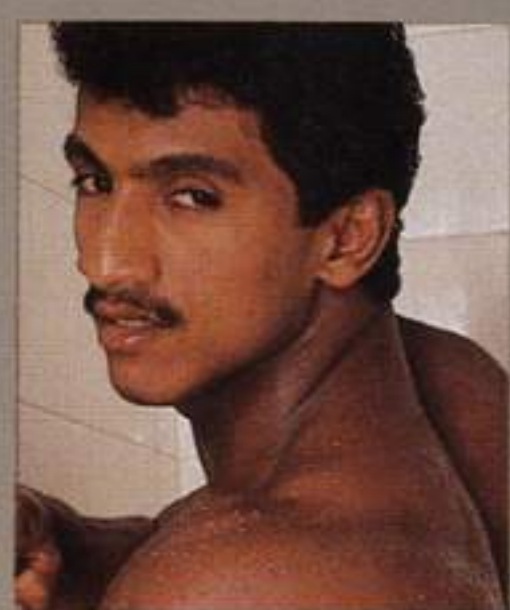

PHOTOGRAPHED BY KRISTEN BJORN